



# CERTIFICATE OF LOCATION OF GOVERNMENT CORNER

County of Anoka

State of Minnesota

WITNESS Corner of Sec. 35 Township 32 Range 24  
EAST LINE

I hereby certify that on the 16 day of MARCH, 1962, I found the described corner which was evidenced by AREA RESURVEY

and I further certify that to perpetuate the location of said corner, I did, at the exact location thereof, place a permanent marker consisting of CAST IRON MONUMENT

which reference or witness monuments are located in the manner following:

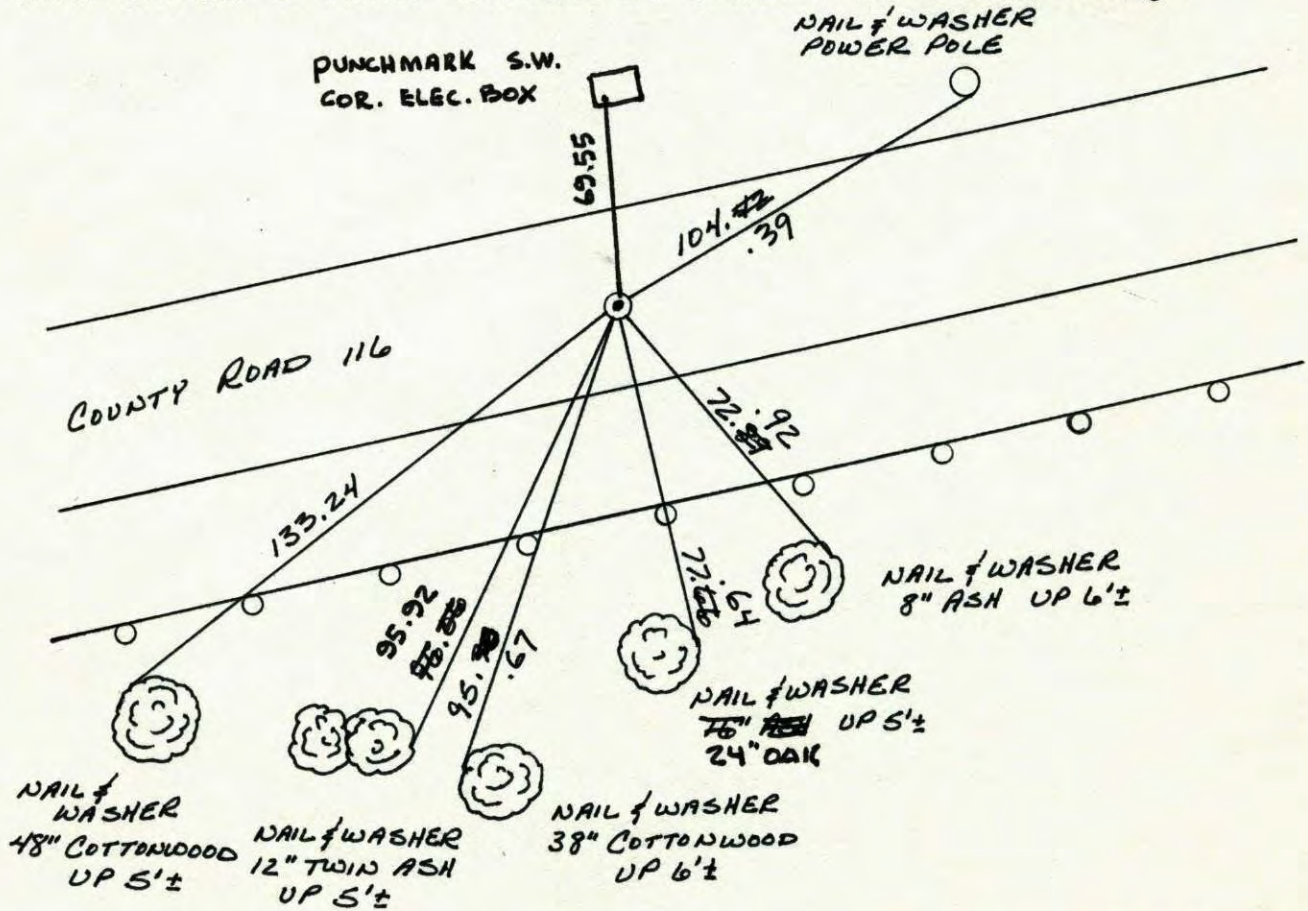

BUNKER LAKE

Revised date	Revised date	Revised date
6-24-82		
5-28-85		
8-1-88		
7-23-93		
8-31-99		
10-24-00		

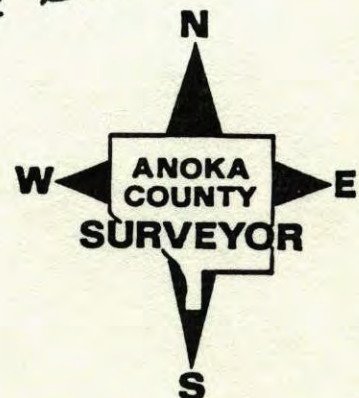



WITNESS CORNER ON THE EAST LINE OF  
SEC 35 T32 R24

RETIED CAST IRON MONUMENT

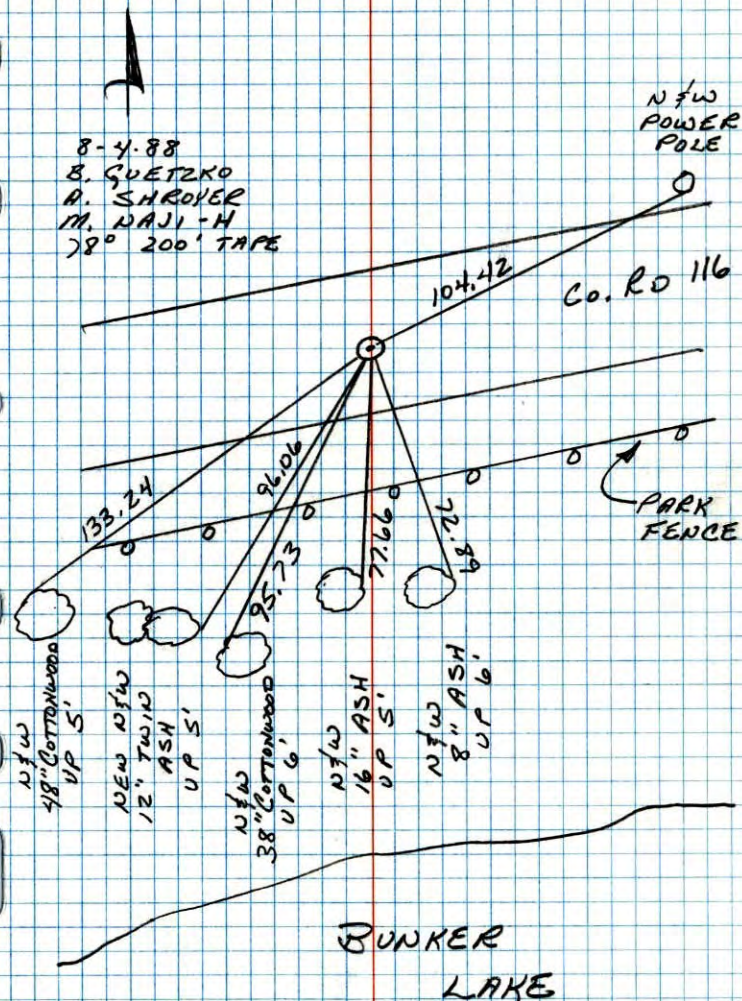

NO. 448

TELEPHONE

W.C. ON E. LINE OF SEC. 35-T32-R24

NORTH SIDE OF BUNKER LAKE

SET P.K. NAIL PK's 2.00' North + East.

SET COR FROM AREA RESURVEY

MARCH 16, 1967

M.D. ANDERSON

D.L. POTTER

20°  
TAPE #7



Placed Cast Iron Mon.  
5/15/67

M.D. Anderson  
H.S. Larson  
D.L. Potter

Nail & Washer  
P.P.

County Rd #116

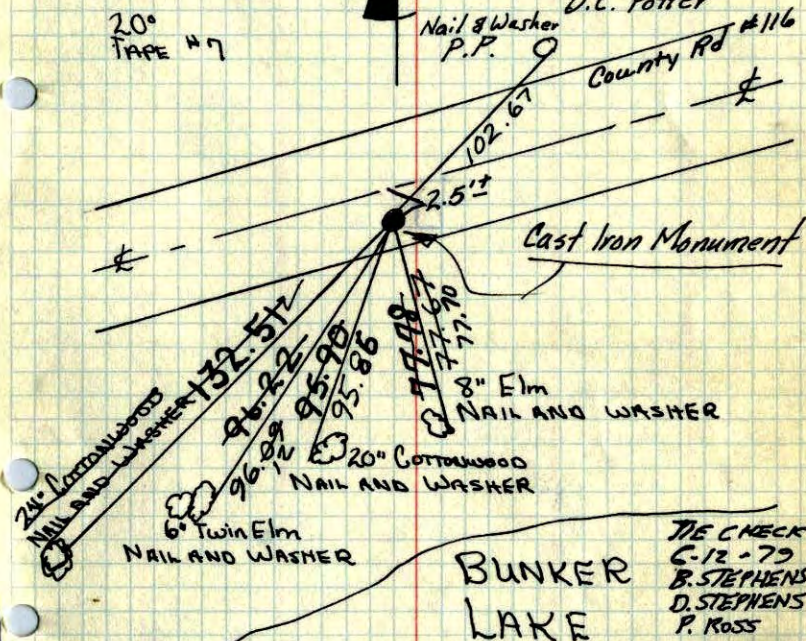

Tie Check  
July 23, 1968  
D. Powell  
P. Pich

Ties Checked

July 10, 1972

B. Olson

J. Boettcher

D. Brien

TIE CHECK

6-15-76

G. ADAMS

B. GUETZKO

B. SANDERSON

TEMPERATURE CORRECTED  
AND HORIZONTALLY  
TAPED MEASUREMENTS

ROLAND W. ANDERSON  
COUNTY SURVEYOR  
ANOKA COUNTY, MINNESOTA



W.C. on E. line of Sec. 35-T39-R24

North Side of Bunker Lake

Set P.K. nail

Set Cor. from area resurvey

March 16, 1967

M.D. Anderson  
D.L. Poffler

20°  
27'

