

CERTIFICATE OF LOCATION OF GOVERNMENT CORNER

County of Anoka State of Minnesota

North 1/16 Corner of Sec. 36 Township 32 Range 24

Of The Southeast Quarter

I hereby certify that on the 23rd day of March, 1973, I found the described corner which was evidenced by area resurvey

and I further certify that to perpetuate the location of said corner, I did, at the exact location thereof, place a permanent marker consisting of a cast iron monument

which reference or witness monuments are located in the manner following:

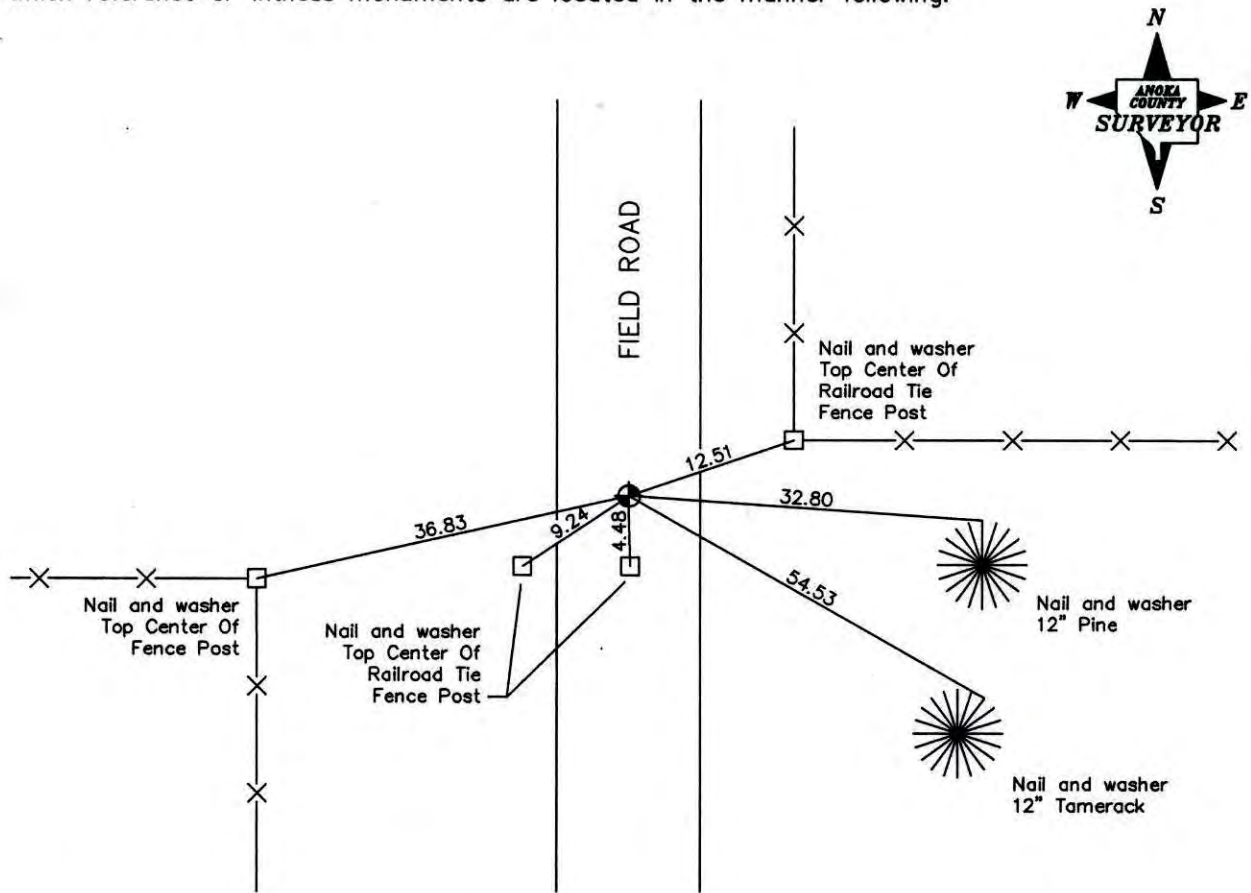

Revised date

7/6/82
6/17/85
8/4/88

N.A.D. 1983 Co-ordinates

County Project Co-ordinates	State Plane Co-ordinates
Northing _____	Y _____
Easting _____	X _____

Date(No GPS Info Taken)

CERTIFICATE OF LOCATION OF GOVERNMENT CORNER

County of Anoka

State of Minnesota

NORTH 1/4TH OF SE 1/4 Corner of Sec. 36 Township 32 Range 24

I hereby certify that on the 23rd day of MARCH, 1973, I found the described corner which was evidenced by AREA RESURVEY

and I further certify that to perpetuate the location of said corner, I did, at the exact location thereof, place a permanent marker consisting of CAST IRON MONUMENT

which reference or witness monuments are located in the manner following:

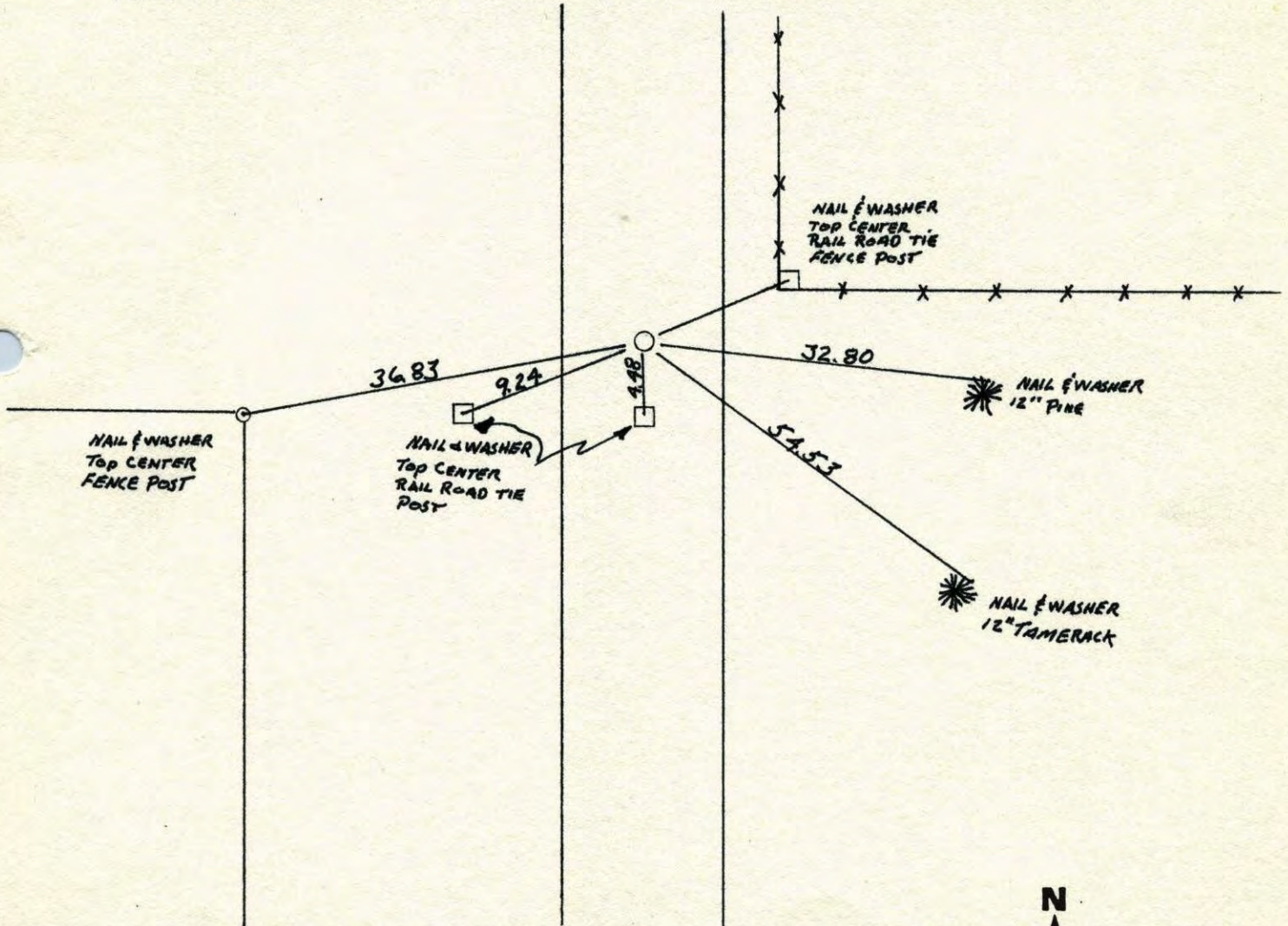

Revised date	Revised date	Revised date
3-23-73		
6-16-76		
6-12-79		
7-6-82		
6-17-85		
8-4-88		

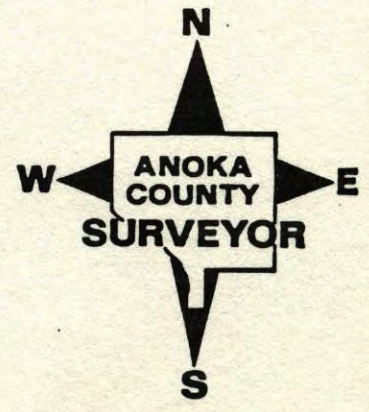

NORTH $\frac{1}{16}$ TH CORNER OF THE SE $\frac{1}{4}$
SEC 36 T32 R24

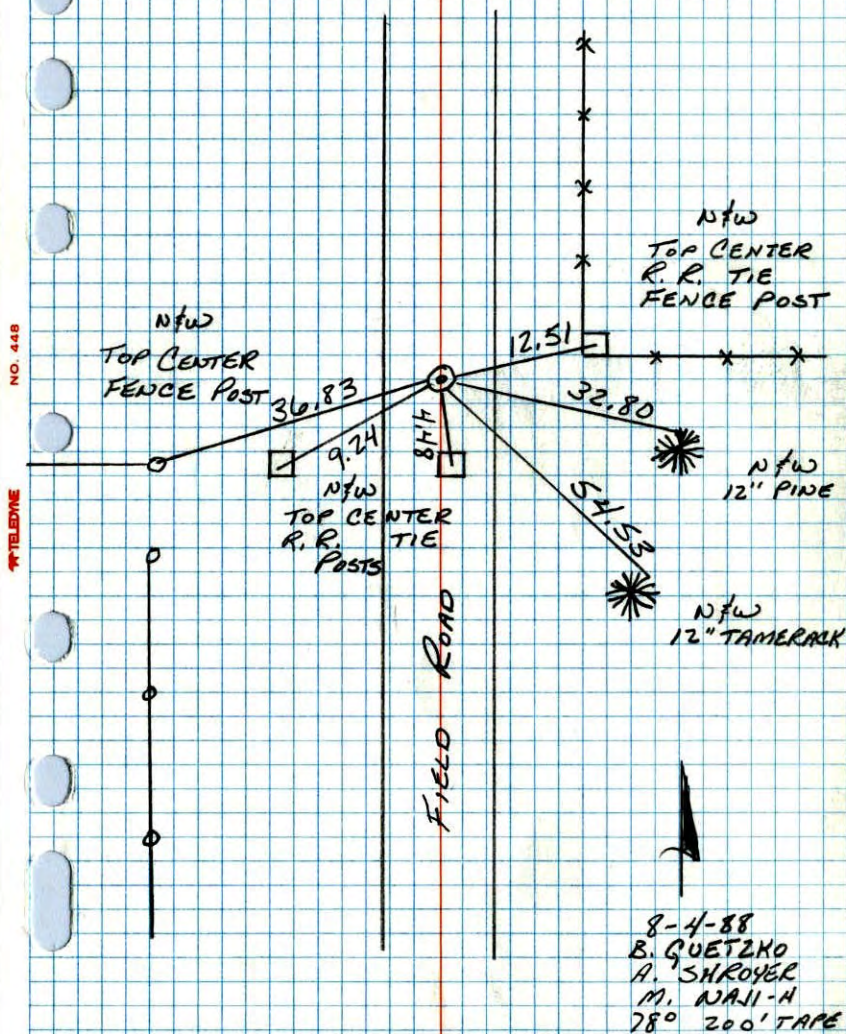

N. $\frac{1}{16}$ Cor. - S.E. $\frac{1}{4}$ Sec. 36 - T32 - R24

Set & tied Cast Iron Monument from area resurvey

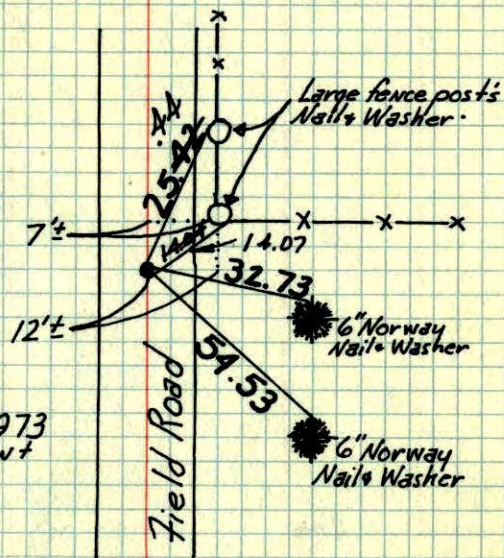

March 23, 1973
M. D. Anderson +
H. J. Larson +
TEMP. 55°
Tape #12

TIE CHECK
6-16-76
G. ADAMS
B. GUETZKO
B. SANDERVO

TIE CHECK
6-12-79
B. STEPHENS
D. STEPHENS
P. ROSS

TEMPERATURE CORRECTED
AND HORIZONTALLY
TAPED MEASUREMENTS

ROLAND W. ANDERSON
COUNTY SURVEYOR
ANOKA COUNTY, MINNESOTA

N. 1/4th Cor. - S.E. 1/4 Sec. 36 - T32-R24
Set & tied Cast Iron Mon. from
area resurvey

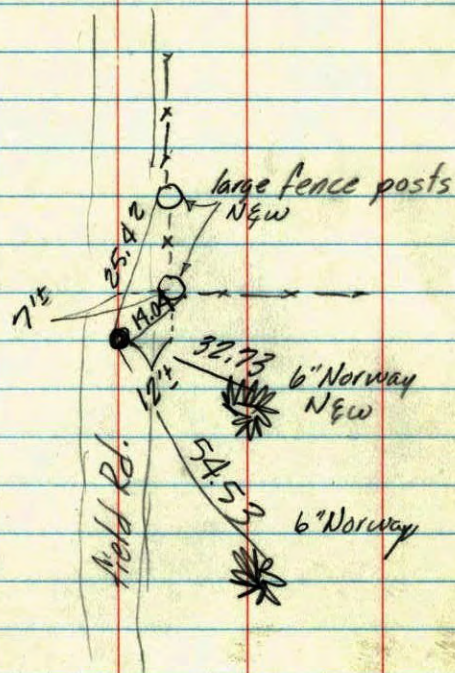

March 23, 1973
M.D. Anderson +
H.J. Larson +
55°
#11 = 12

D.K.