

CERTIFICATE OF LOCATION OF GOVERNMENT CORNER

County of Anoka

State of Minnesota

Center Corner of Sec. 36 Township 32 Range 24

I hereby certify that on the 23rd day of March, 1973, I found the described corner which was evidenced by area resurvey

and I further certify that to perpetuate the location of said corner, I did, at the exact location thereof, place a permanent marker consisting of a cast iron monument

which reference or witness monuments are located in the manner following:

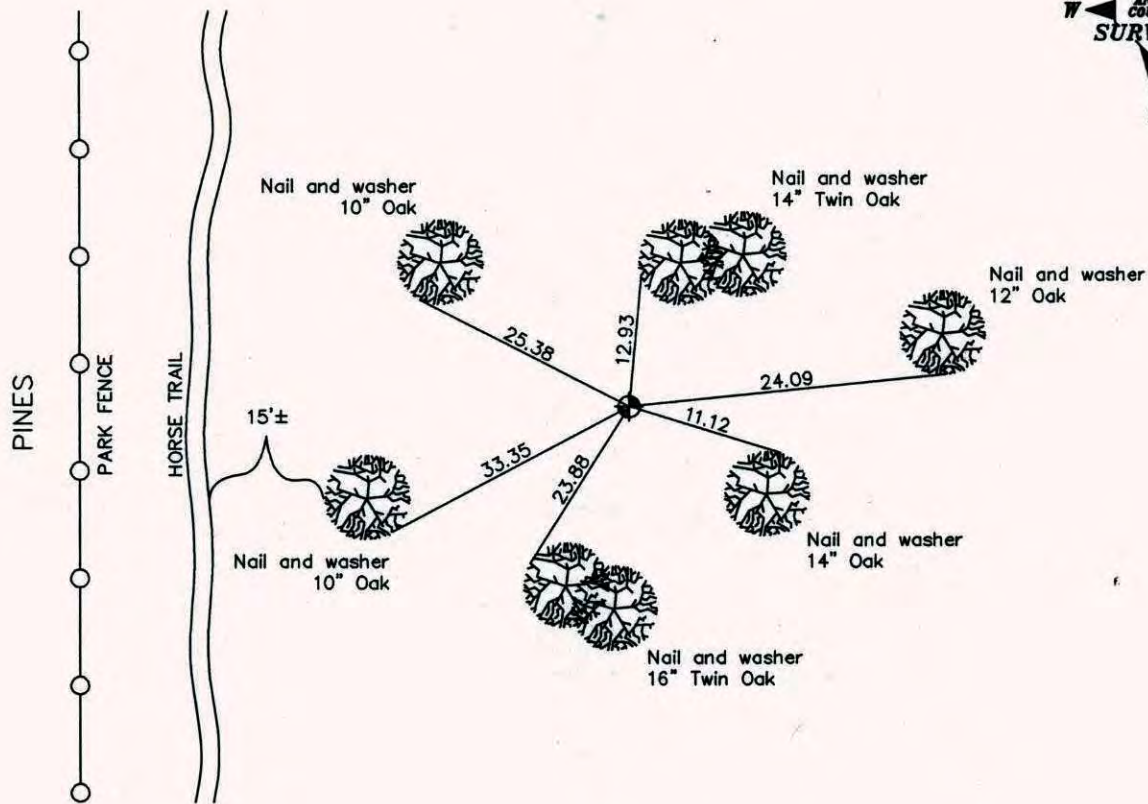

Revised date

7/7/82
5/28/85
8/4/88

N.A.D. 1983 Co-ordinates

County Project Co-ordinates	State Plane Co-ordinates
Northing _____	Y _____
Easting _____	X _____

Date(No GPS Info Taken)

CERTIFICATE OF LOCATION OF GOVERNMENT CORNER

County of Anoka

State of Minnesota

CENTER Corner of Sec. 36 Township 32 Range 24

I hereby certify that on the 23rd day of MARCH, 1973, I found the described corner which was evidenced by AREA SURVEY

and I further certify that to perpetuate the location of said corner, I did, at the exact location thereof, place a permanent marker consisting of CAST IRON MONUMENT

which reference or witness monuments are located in the manner following:

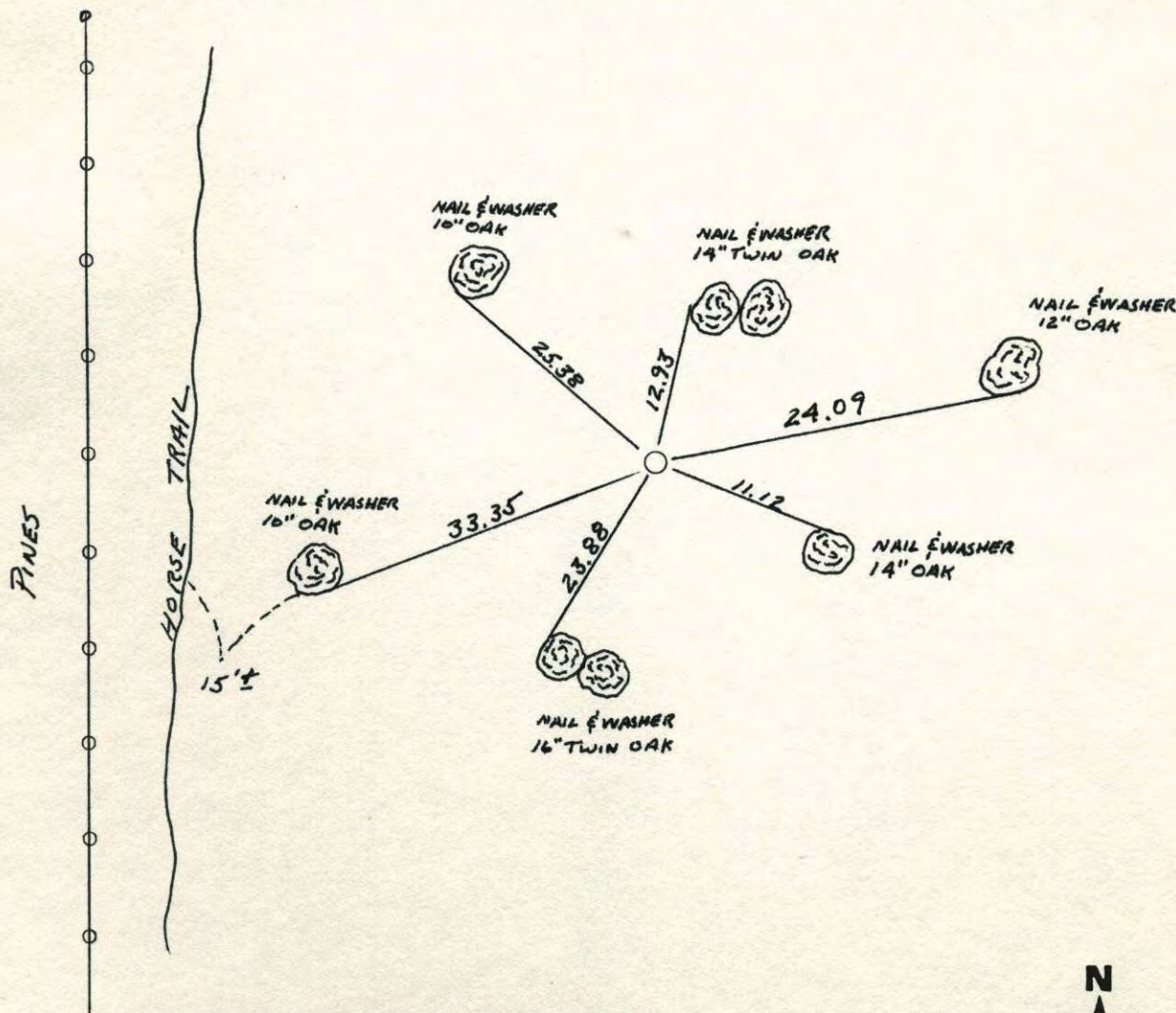

Revised date	Revised date	Revised date
7-7-82		
5-28-85		
8-4-88		

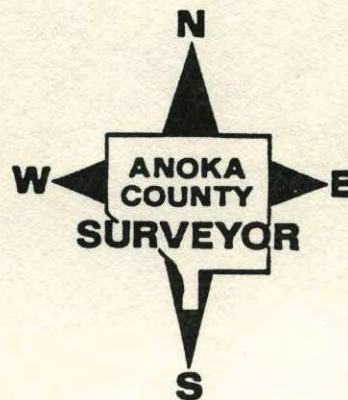

CENTER SEC 36 T32 R24

RETIRED CAST IRON MONUMENT

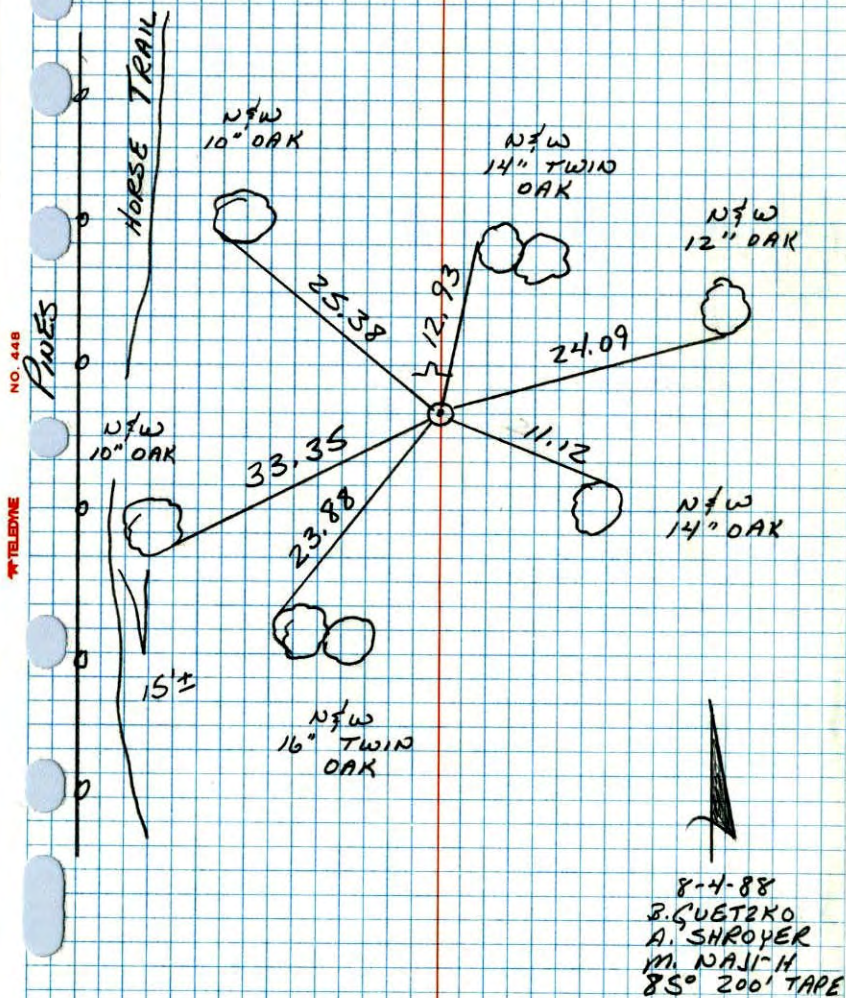

CENTER SEC. 36-T32-R24

Set Cast Iron Monument from area survey
Set steel sign post & warning sign \pm South of Monument.

March 23, 1973
M. D. Anderson +
H. J. Larson +
Temp 55°
Tape #12

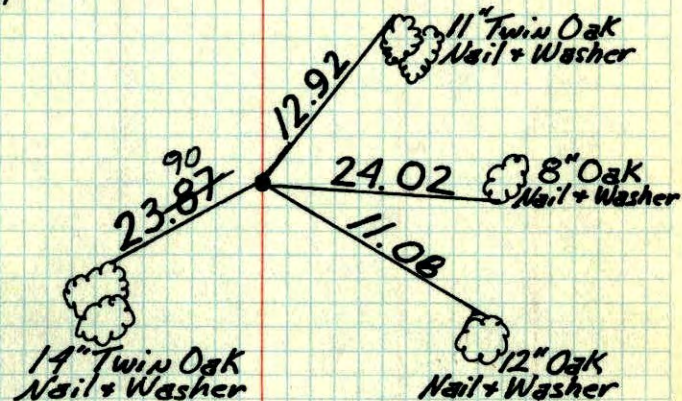

TIE CHECK	TIE CHECK
6-16-76	6-12-73
G. ADAMS	B. STEPHENS
R. GUETZKO	D. STEPHENS
R. SANDERSON	P. ROSS

TEMPERATURE CORRECTED
AND HORIZONTALLY
TAPED MEASUREMENTS

ROLAND W. ANDERSON
COUNTY SURVEYOR
ANOKA COUNTY, MINNESOTA

Center Sec. 36-T32-R24

Set Cast Iron Mon. from area survey

Set steel sign post & warning
sign $\frac{1}{2}$ " \pm 5. of Mon.

March 23, 1973

M. D. Anderson &

H. J. Larson &

55°

± 1/2"

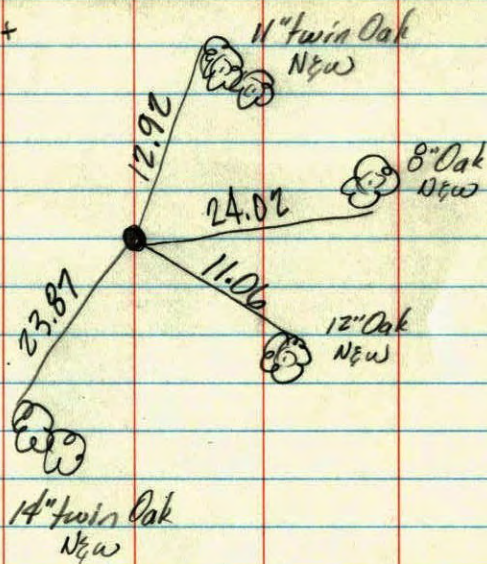

O.K.