

CERTIFICATE OF LOCATION OF GOVERNMENT CORNER

County of Anoka

State of Minnesota

Center Corner of Sec. 36 Township 32 Range 24

Of The Southeast Quarter

I hereby certify that on the 5th day of October, 1973, I found the described corner which was evidenced by area resurvey

and I further certify that to perpetuate the location of said corner, I did, at the exact location thereof, place a permanent marker consisting of a cast iron monument with sign and post on the north side

which reference or witness monuments are located in the manner following:

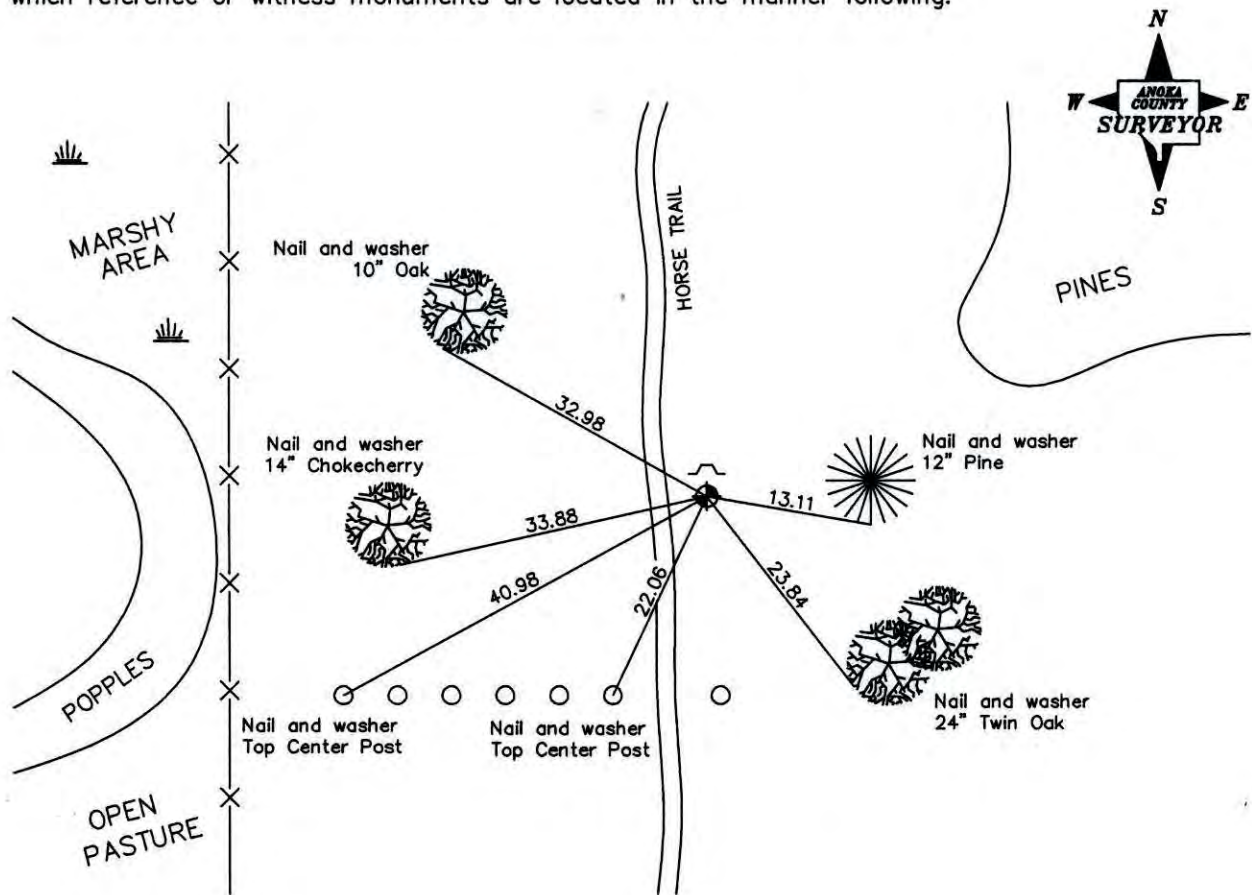

Revised date

7/7/82
5/28/85
8/5/88

N.A.D. 1983 Co-ordinates

County Project Co-ordinates	State Plane Co-ordinates
Northing _____	Y _____
Easting _____	X _____

Date(No GPS Info Taken)

CERTIFICATE OF LOCATION OF GOVERNMENT CORNER

County of Anoka

State of Minnesota

CENTER SE 1/4 Corner of Sec. 36 Township 32 Range 24

I hereby certify that on the 5 day of OCTOBER, 1973, I found the described corner which was evidenced by AREA RESURVEY

and I further certify that to perpetuate the location of said corner, I did, at the exact location thereof, place a permanent marker consisting of CAST IRON MONUMENT WITH SIGN AND POST ON THE NORTH SIDE which reference or witness monuments are located in the manner following:

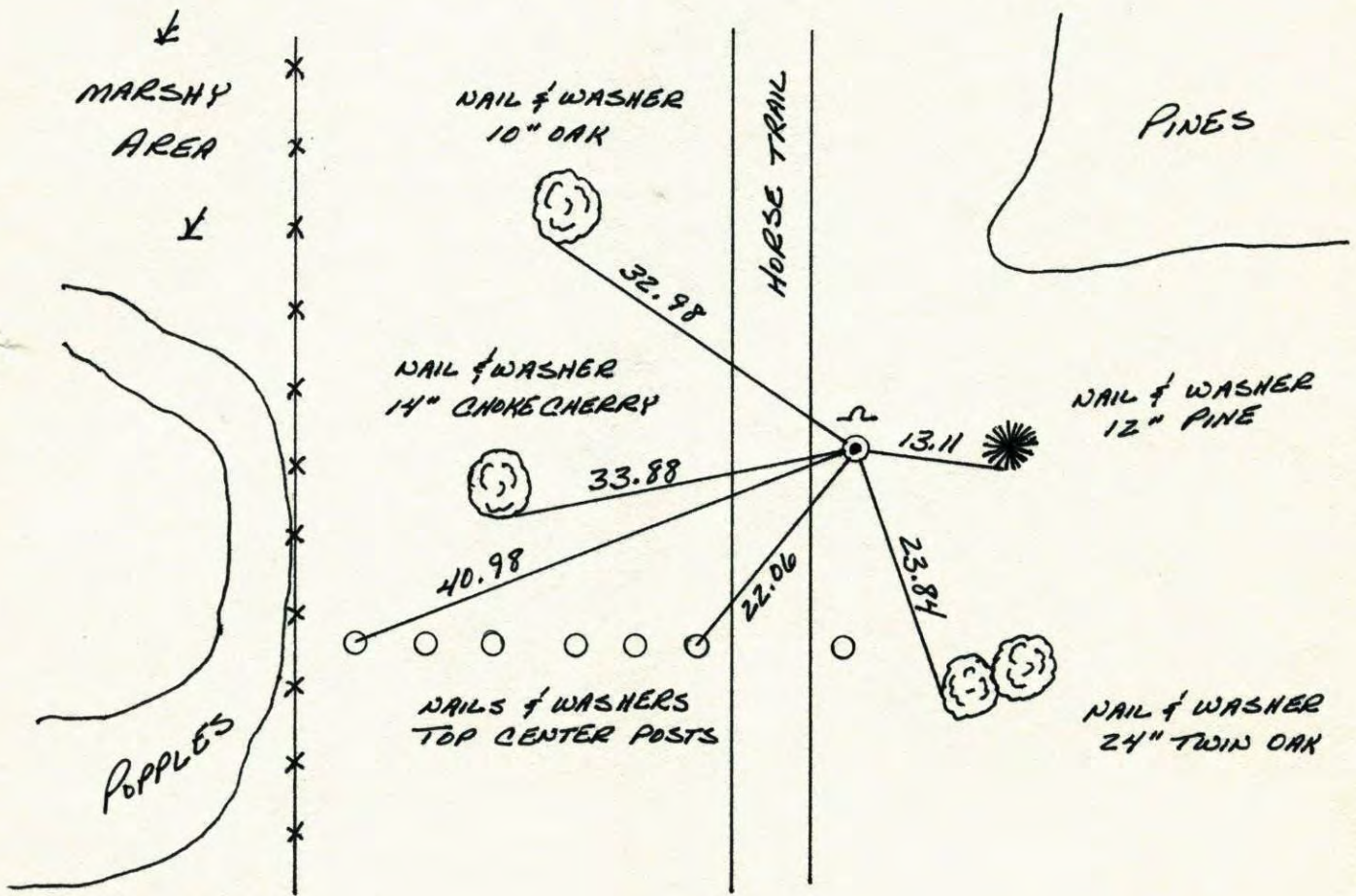

OPEN PASTURE

Revised date	Revised date	Revised date
7-7-82		
5-28-85		
8-5-88		

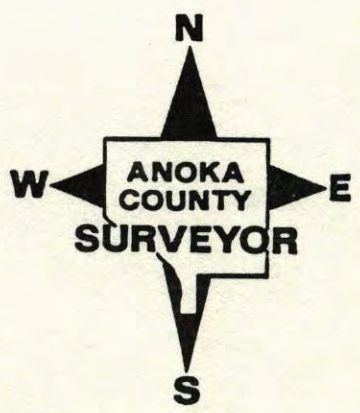

CENTER OF THE SE 1/4 OF
SEC 36 T32 R24

REDED CAST IRON MONUMENT

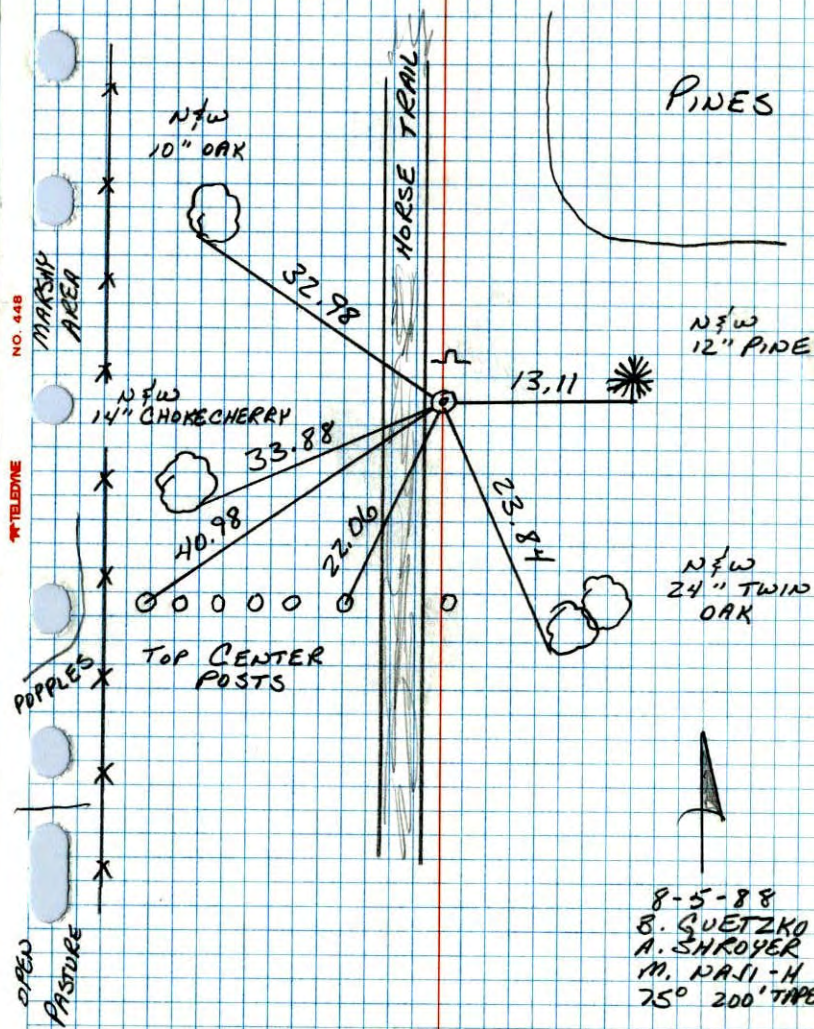

Center SE 1/4 Sec. 36 T 32 R24

Set Cast iron monument from area
resurvey.

Oct. 5, 1973

M. D. Anderson

H. J. Larson

P. Bertleson

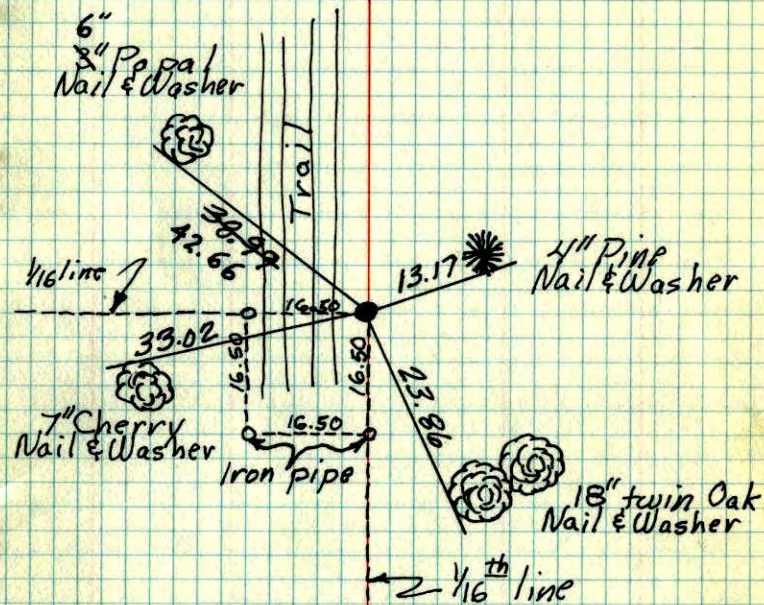

TIE CHECK	TIE CHECK
6-16-76	6-12-79
G ADAMS	B. STEPHENS
B GUETZKO	D. STEPHENS
B SAWERUD	P. ROSS

ROLAND W. ANDERSON COUNTY SURVEYOR
ANOKA COUNTY, MINNESOTA

TEMPERATURE CORRECTED
AND HORIZONTALLY
TAPED MEASUREMENTS

Center S.E. 1/4 Sec. 36-T32-R24

set from area resurvey

set C.I. Mon.



Oct. 5, 1973
M. O. Anderson
H. J. Larson
P. Bertelson
temp. 28°
tape # 12

