

CERTIFICATE OF LOCATION OF GOVERNMENT CORNER

County of Anoka State of Minnesota

South 1/16 Corner of Sec. 36 Township 32 Range 24

Of The Southeast Quarter

I hereby certify that on the 5th day of October, 1973, I found the described corner which was evidenced by area resurvey

and I further certify that to perpetuate the location of said corner, I did, at the exact location thereof, place a permanent marker consisting of a cast iron monument with sign and post on the north side

which reference or witness monuments are located in the manner following:

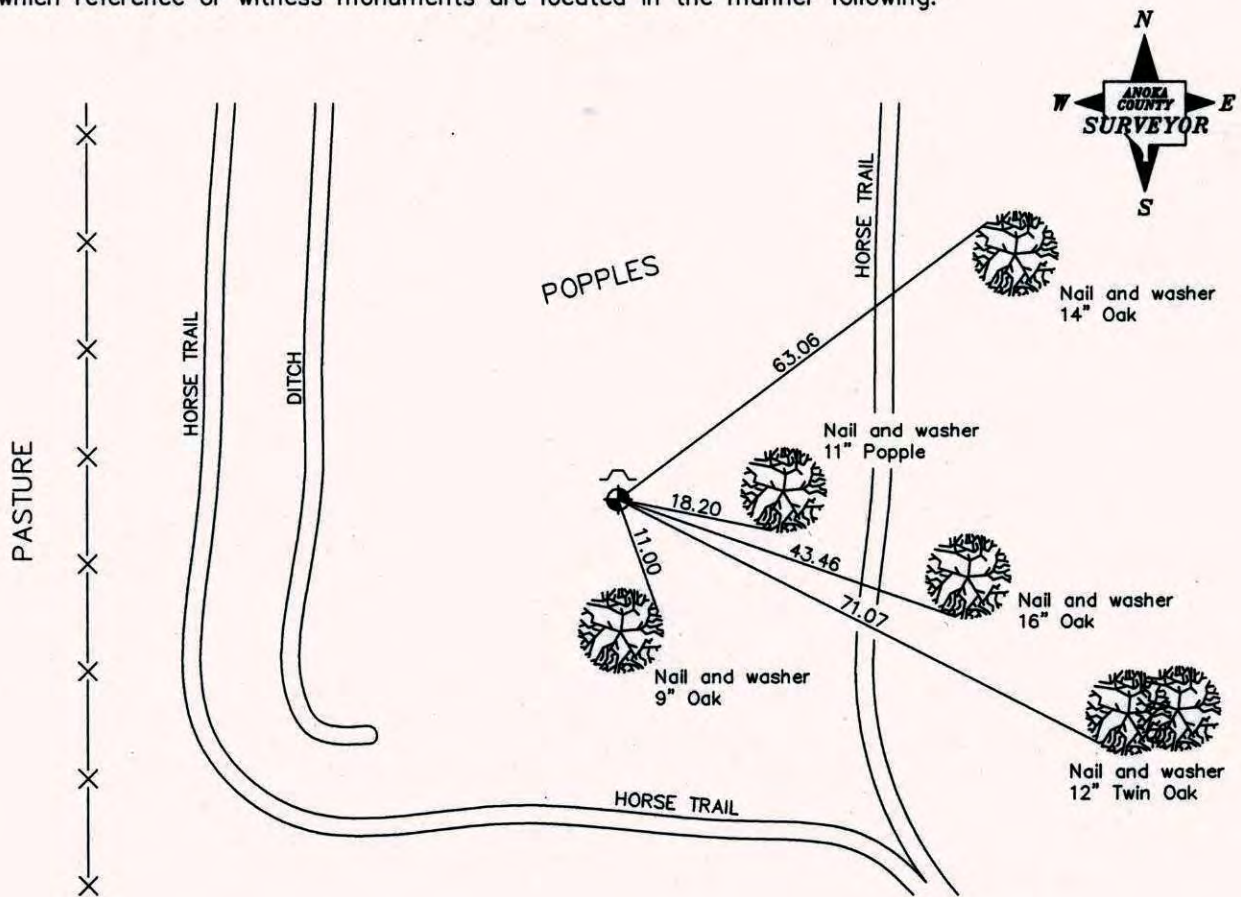

Revised date

| |
|---------|
| 7/7/82 |
| 6/13/85 |
| 8/5/88 |
| |
| |

N.A.D. 1983 Co-ordinates

| County Project Co-ordinates | State Plane Co-ordinates |
|-----------------------------|--------------------------|
| Northing _____ | Y _____ |
| Easting _____ | X _____ |

Date(No GPS Info Taken)

CERTIFICATE OF LOCATION OF GOVERNMENT CORNER

County of Anoka

State of Minnesota

5 1/16TH OF SE 1/4 Corner of Sec. 36 Township 32 Range 24

I hereby certify that on the 5TH day of OCTOBER, 1973, I found the described corner which was evidenced by AREA RESURVEY

and I further certify that to perpetuate the location of said corner, I did, at the exact location thereof, place a permanent marker consisting of CAST IRON MONUMENT SIGNAL AND POST 1' NORTH OF MONUMENT

which reference or witness monuments are located in the manner following:

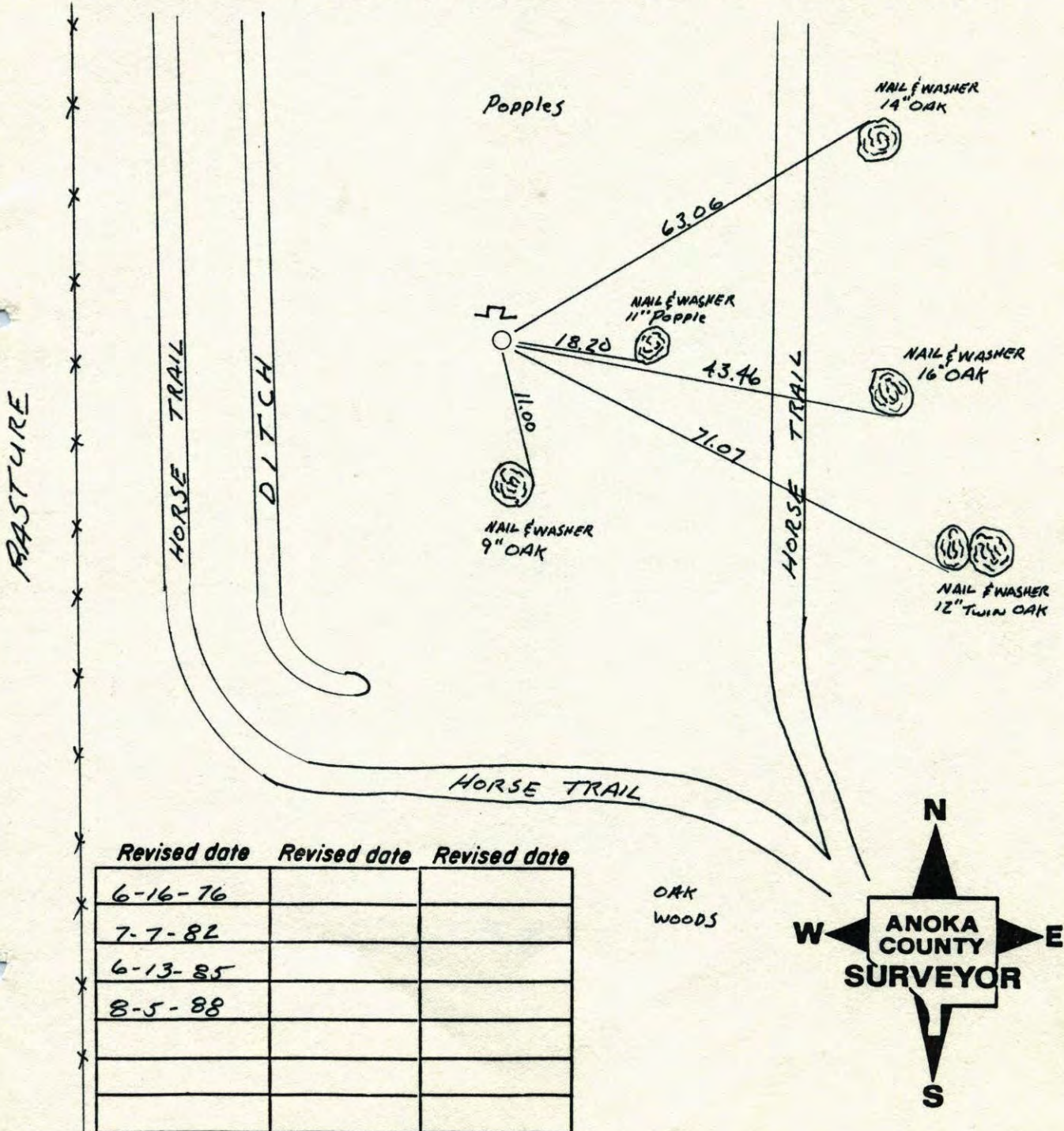

S 1/16TH CORNER OF THE SE 1/4
SEC 36 T32 R24

RETIED CAST IRON MONUMENT.

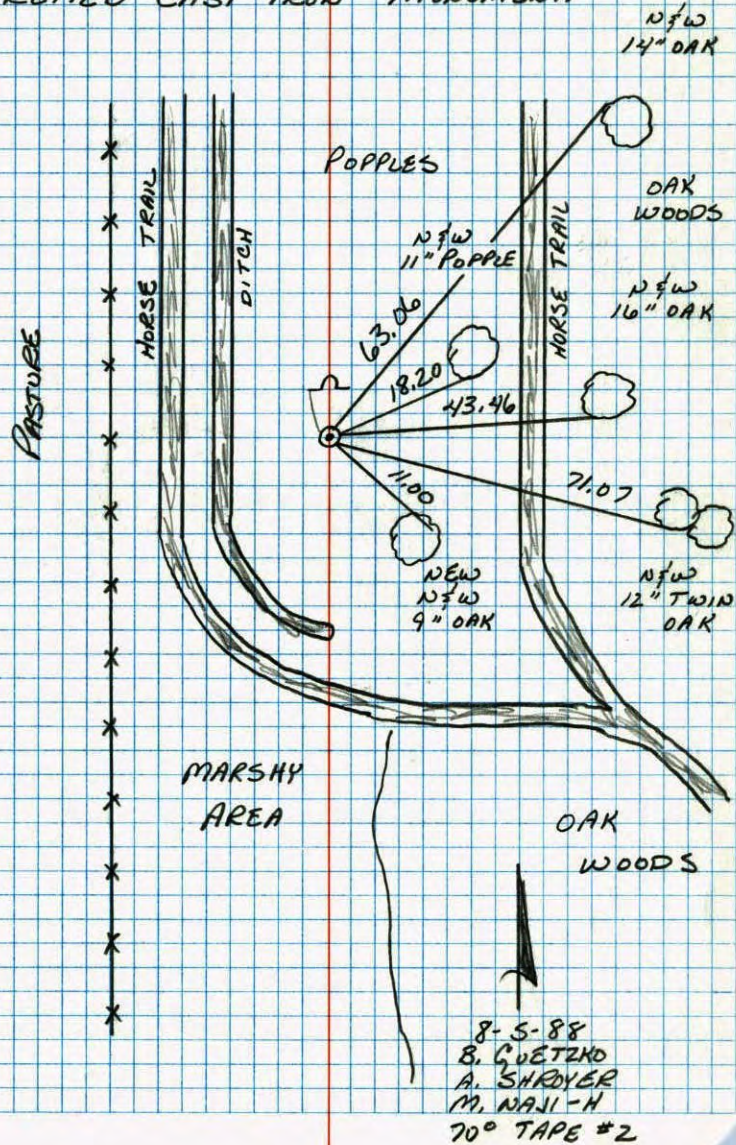

NO. 448

TELEPHONE

S 1/16 COR. ON SOUTH LINE SE 1/4

SEC. 36, T32, R24

SET CAST IRON MONUMENT FROM AREA RESURVEY

5 OCT 73
MO ANDERSON
HJ LARSON
PW BERTLESON

NAIL & WASHER
7" POPLAR

NAIL & WASHER
8" POPLAR

NAIL & WASHER
6" POPLAR

WOODS

NAIL & WASHER
5" POPLAR

TIE CHECK
6-16-76
G ADAMS
B GUETZKO
B SANNEBRO

TIE CHECK
6-12-77
B. STEPHENS
D. STEPHENS
P. ROSS

ROLAND W. ANDERSON
COUNTY SURVEYOR
ANOKA COUNTY, MINNESOTA

TEMPERATURE CORRECTED
AND HORIZONTALLY
TAPED MEASUREMENTS

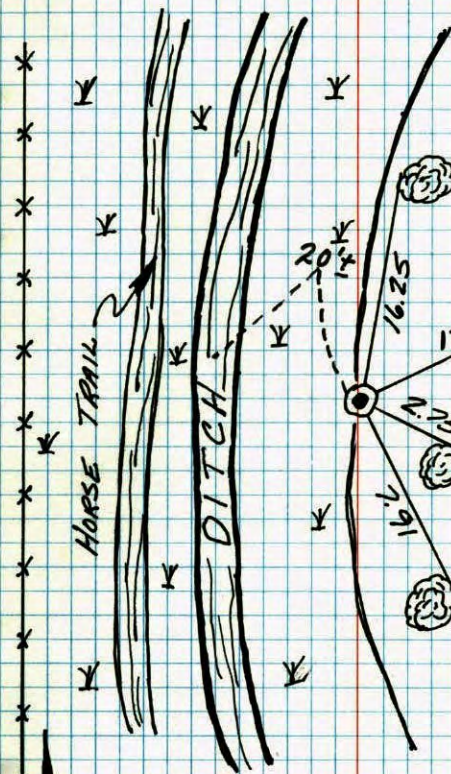

127
S $\frac{1}{16}$ Cor. on S. line SE $\frac{1}{4}$ Sec. 36, T32 R24

Set cast iron monument from area
resurvey.

Oct. 5, 1973
M. D. Anderson
H. J. Larson
P. Bertleson

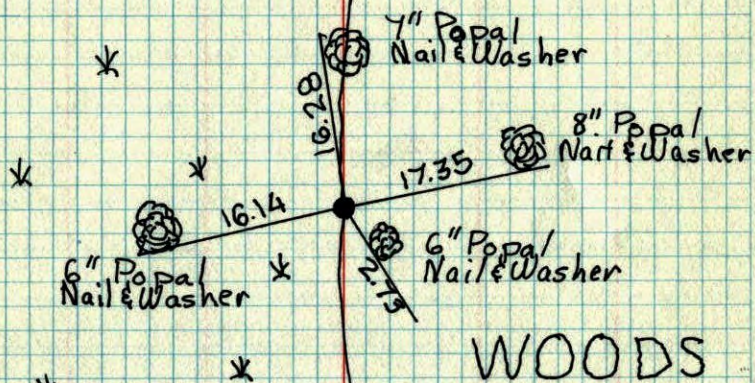

SEE
NEW
TIES

ROLAND W. ANDERSON
COUNTY SURVEYOR
ANOKA COUNTY, MINNESOTA

TEMPERATURE CORRECTED
AND HORIZONTALLY
TAPED MEASUREMENTS

S $\frac{1}{16}$ Cor. on S. line S.E. $\frac{1}{4}$ Sec. 36-T32-R24

set cor. from area resurvey
set Cast Iron Mon.

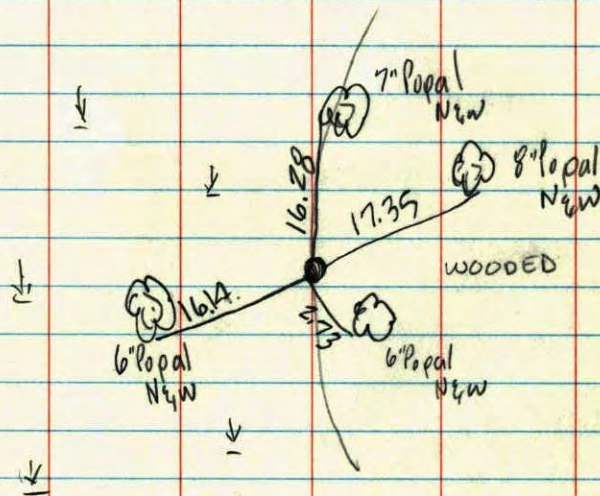

Oct. 5, 1973
M. D. Anderson
H. J. Larson
P. Bertleson
temp. 28°
tape #12