

CERTIFICATE OF LOCATION OF GOVERNMENT CORNER

County of Anoka

State of Minnesota

East 1/4 Corner of Sec. 36 Township 32 Range 24

I hereby certify that on the 14th day of September, 1960, I found the described corner which was evidenced by a Tee Iron

and I further certify that to perpetuate the location of said corner, I did, at the exact location thereof, place a permanent marker consisting of a cast iron monument with sign and post on the southwest side (MON. FLUSH)

which reference or witness monuments are located in the manner following:

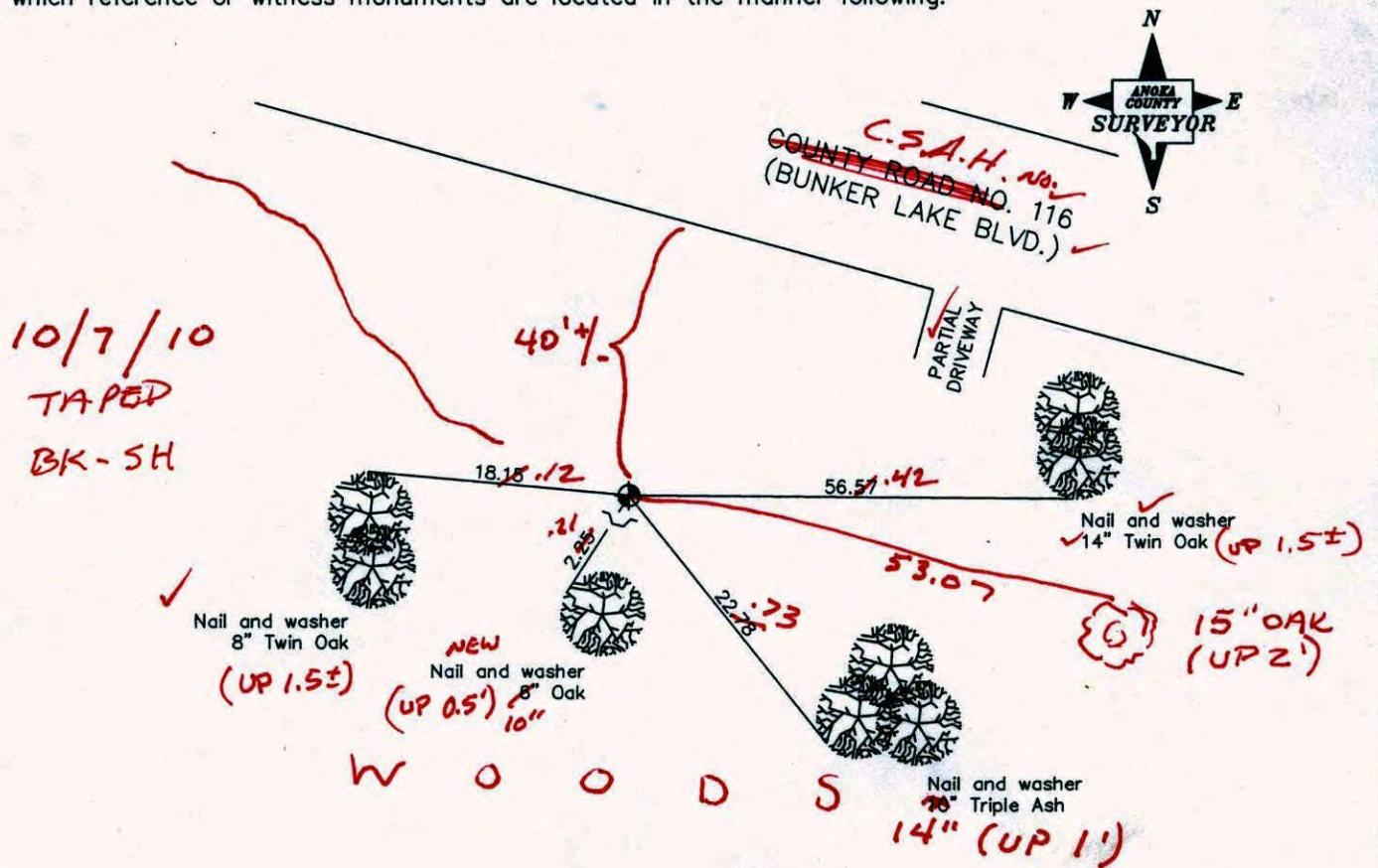

Revised date

6/30/87
11/20/91
11/29/00

N.A.D. 1983 Co-ordinates

County Project Co-ordinates	State Plane Co-ordinates
Northing <u>166943.3017</u>	Y _____
Easting <u>500245.8501</u>	X _____

Date 11/29/00

CERTIFICATE OF LOCATION OF GOVERNMENT CORNER

County of Anoka

State of Minnesota

EAST 1/4 Corner of Sec. 36 Township 32 Range 24

I hereby certify that on the 14TH day of SEPTEMBER, 19 60, I found the described corner which was evidenced by T. IRON

and I further certify that to perpetuate the location of said corner, I did, at the exact location thereof, place a permanent marker consisting of CAST IRON MONUMENT
SIGN AND POST ON SOUTH SIDE

which reference or witness monuments are located in the manner following:

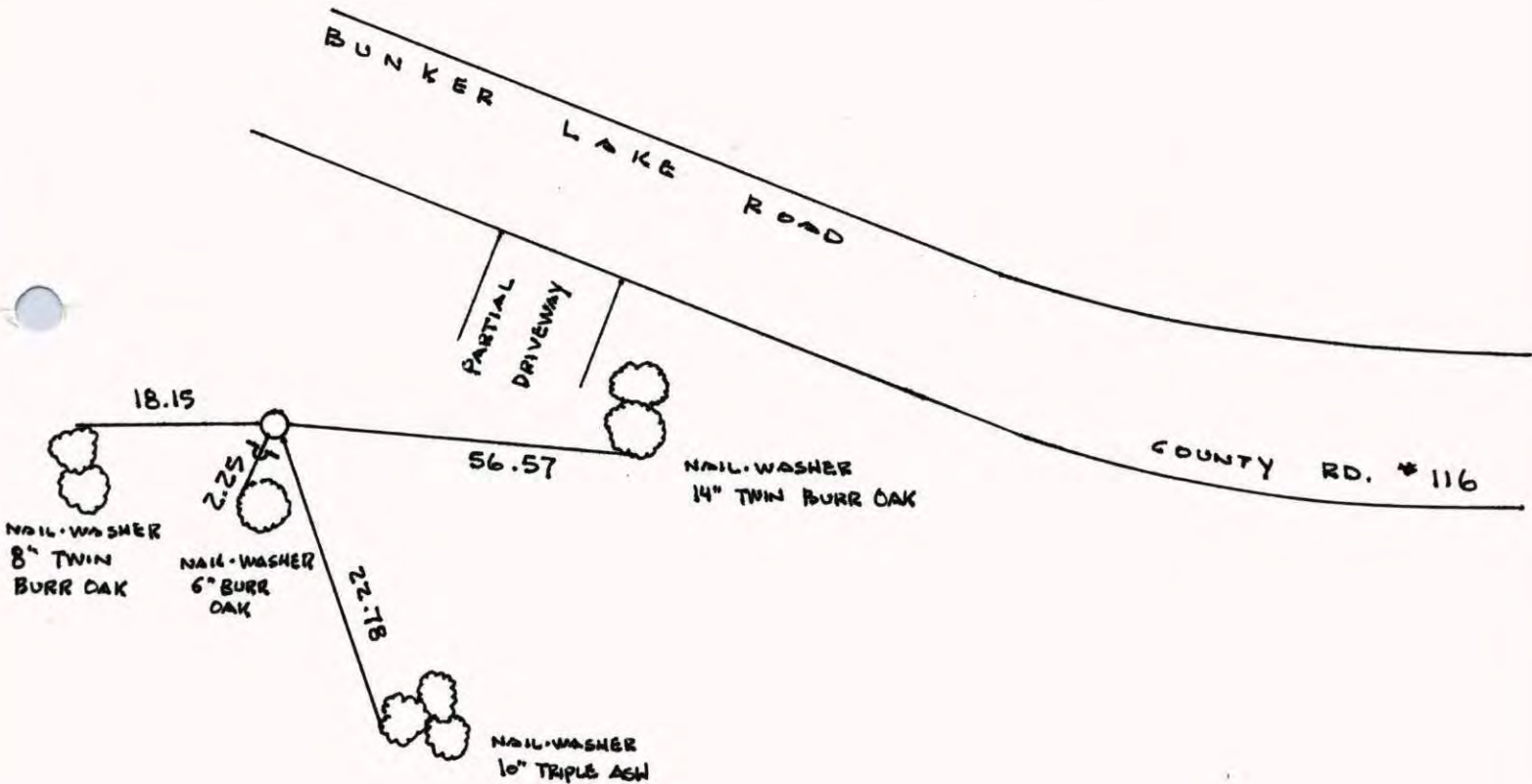

Revised date	Revised date	Revised date
7-6-81		
6-30-87		
11-20-91		
11-29-00		



EAST 1/4 COR. SEC 36 T32 R24

RETIED & GPS CAST IRON MONUMENT
SIGN & POST S. SIDE

NATIONAL PRINTFAST NO. 446

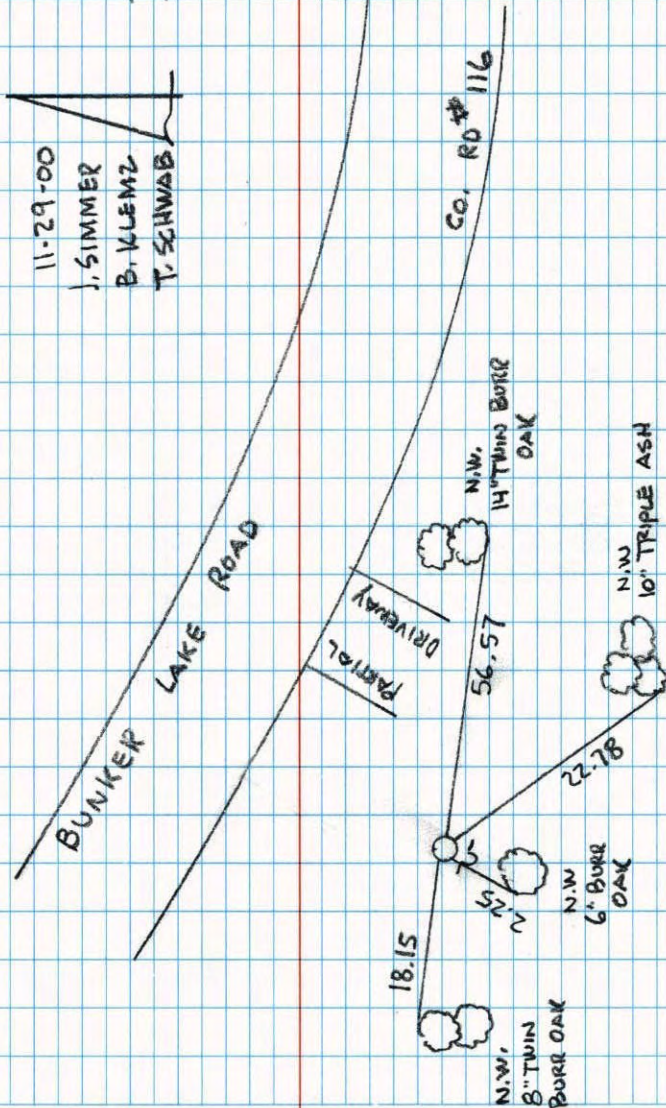

W 1/4 Cor. Sec 31 - T32 - R.23

Cast Iron Monument Flush

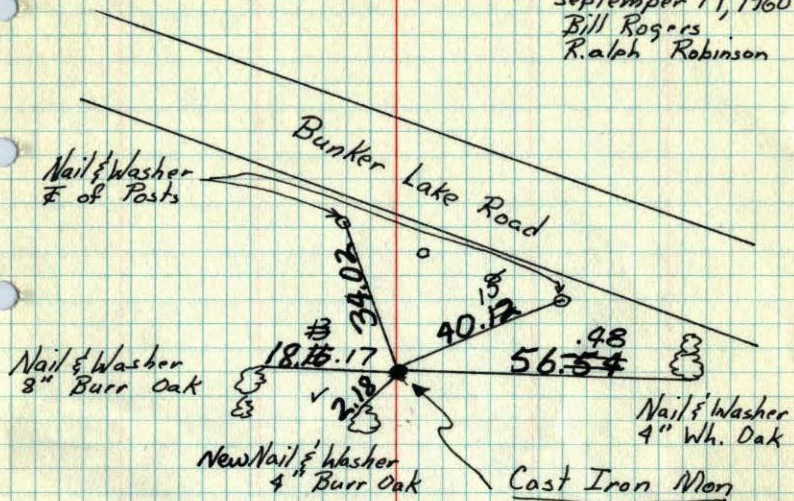
September 14, 1960
Bill Rogers
Ralph RobinsonTie Check
May 20, 1971
R. Brien
J. BaettcherTIE CHECK
June 27, 1984
D. Boss
P. Bennett
G. LipsTie Check
June 13, 1975
D. Dahl
B. Sannerud
G. AdamsTie Check
June 20, 1975
D. Dahl
D. Stephens
M. KilbomTEMPERATURE CORRECTED
AND HORIZONTALLY
TAPED MEASUREMENTSROLAND W. ANDERSON
COUNTY SURVEYOR
ANOKA COUNTY, MINNESOTA

W 1/4 Cor. Sec 31 - T32 - R 23

T Iron down .1'

Field Stones Placed Around It

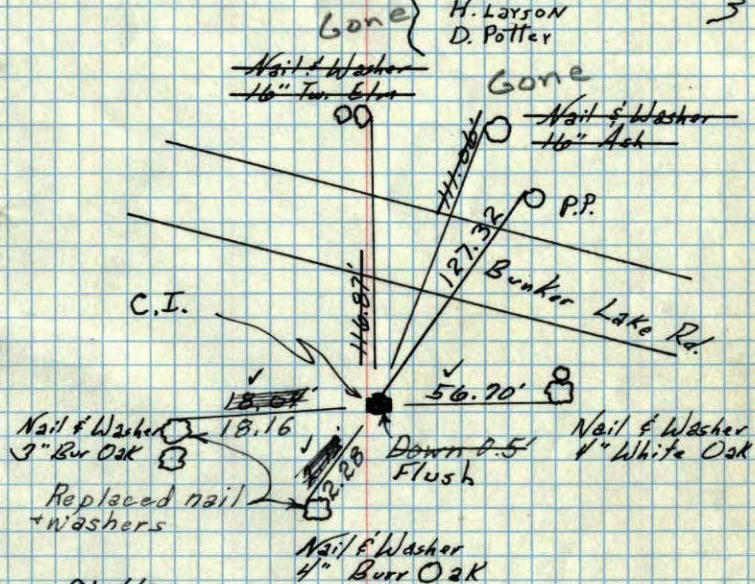
Set C.I. Mon Oct. 7 1966
M.D. Anderson
H. Larson
D. Potter

9/14/60

Bill Rogers
Ralph RobinsonIron & rocks undisturbed 9 June 64
G.O.TEMPERATURE CORRECTED
AND HORIZONTALLY
TAPED MEASUREMENTS

Retie 7/22/64

M.D. Anderson
R. CarlsonTie Check
Aug. 5, 1966
H. Larson
D. Potter
G. ReimerROLAND W. ANDERSON
COUNTY SURVEYOR
ANOKA COUNTY, MINNESOTA

W/4 Cor. Sec. 31 T32 R23

T Iron down .1' field stones
placed around it

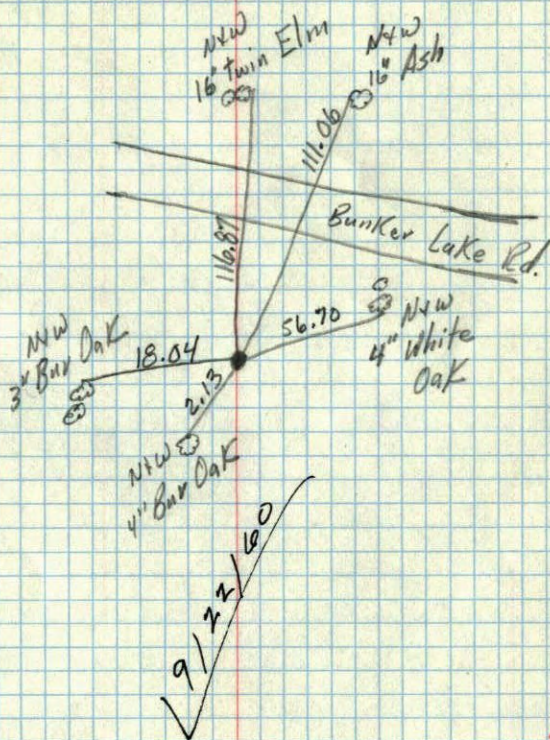

TC
Temp. 70
9/14/60
Bill Rogers
Ralph Robinson