

# SW Cor. Sec. 28, T32, R24

Found 1/2" Iron Pipe up 0.5' with both pieces of broken concrete monument on either side of the Iron Pipe. Replaced Iron Pipe with 1" x 8 1/2' Red and white Iron Pipe up 3'.

N Jan. 20, 1965  
J. Oliver  
M.D. Anderson

Wet Summer 1972

\* PIPE LEANING N-NE

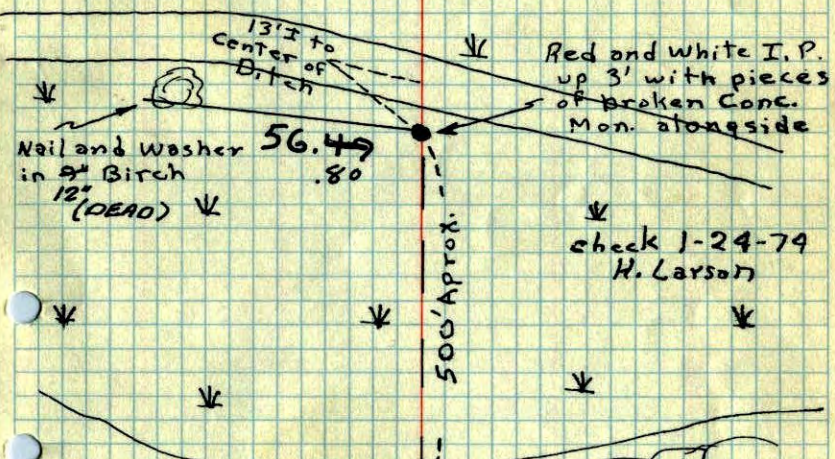

Iron Pipe + tie still standing.  
Wet  
7/26/68

TIE CHECK  
G. NOMMS  
& SANDERS  
& BARN  
6-10-76

Edge of woods  
TIE CHECK  
7-6-79  
B. STEPHENS  
D. STEPHENS

TIE CHECK  
7-6-79  
P. ROSS  
P. HORNBY

ROLAND W. ANDERSON  
COUNTY SURVEYOR  
ANOKA COUNTY, MINNESOTA

TEMPERATURE CORRECTED  
AND HORIZONTALLY  
TAPED MEASUREMENTS

# SW COR. SECTION 28 T32 R24

FOUND OLD RED AND WHITE IRON PIPE BENT AND LEANING. REPLACED WITH NEW RED AND WHITE IRON PIPE. PUT BACK WITH EARLIER SECTION WORK. STEEL POSTS ON N. SIDE. STEEL SIGN POSTS AS TIES

200' 45°  
1-5-84  
H. LARSON  
B. GUETZKO  
R. KREUSER

PASTURE

NO. 448  
M.T. BLYNE

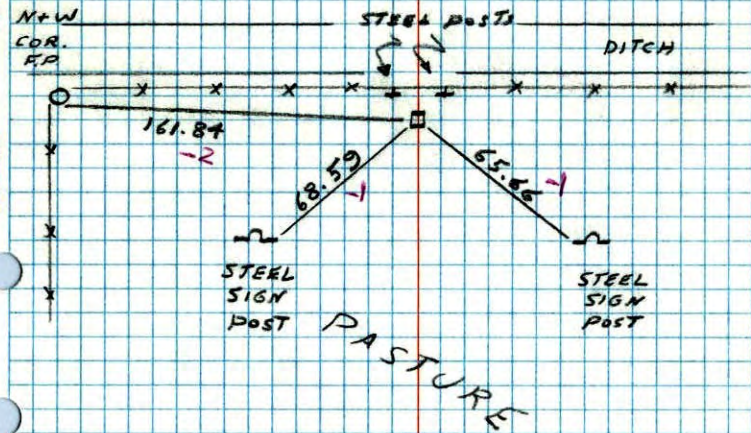

SW Cor. Sec. 28, T32, R24

Found 1/2" I.P. up 0.5' with Both pieces  
of broken concrete Monument on either  
side of I.P. Replaced I.P. with 1" x 8.5'  
Red & white I.P.

N Jan. 20, 1965  
20° ± 1'

J. Oliver  
M.B. Anderson  
M. Nordin

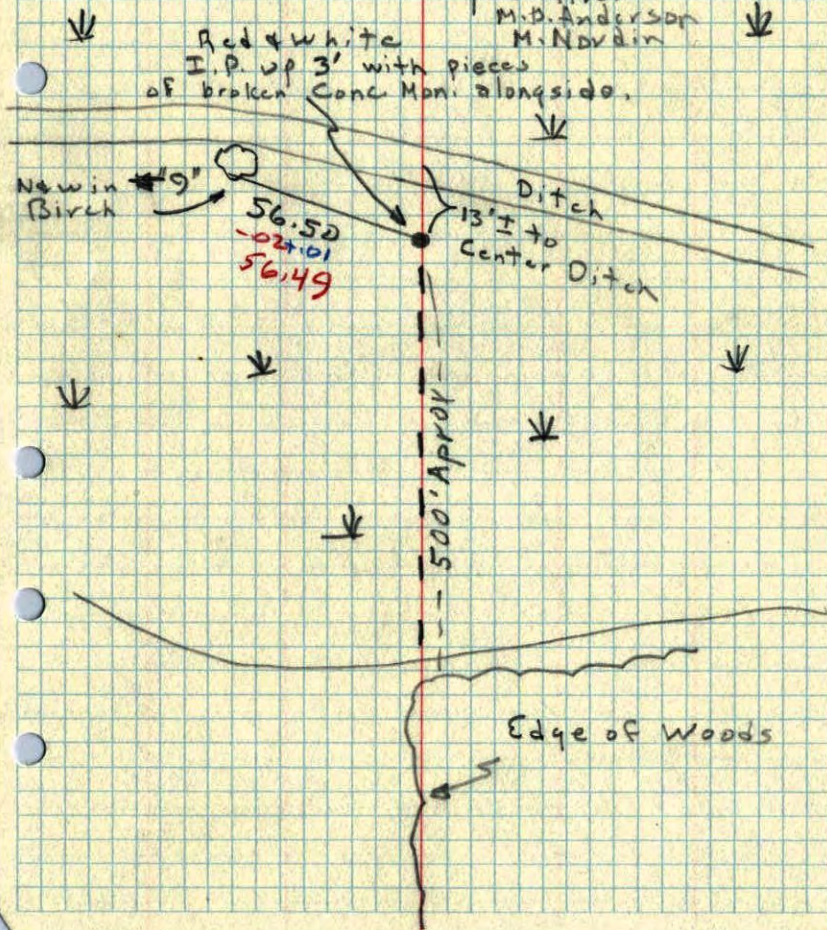

SW Sec. 28 T32 R24

Conc. Mon. Up 0.3

I.P. on N. Side

Var 8° 30'

12/2/98

