

CERTIFICATE OF LOCATION OF GOVERNMENT CORNER

County of Anoka

State of Minnesota

South 1/4 Corner of Sec. 1 Township 31 Range 25

On the 22nd day of January, 1988, the described corner was evidenced by area resurvey

and to perpetuate the location of said corner, at the exact location thereof, a permanent marker was placed consisting of a cast iron monument ✓

AND on the 1st day of October, 2010, said permanent marker was found and the ties were updated

Updated reference ties are as shown below.

3-16-15
BK-SH-SS
TOTAL STA.
VRS

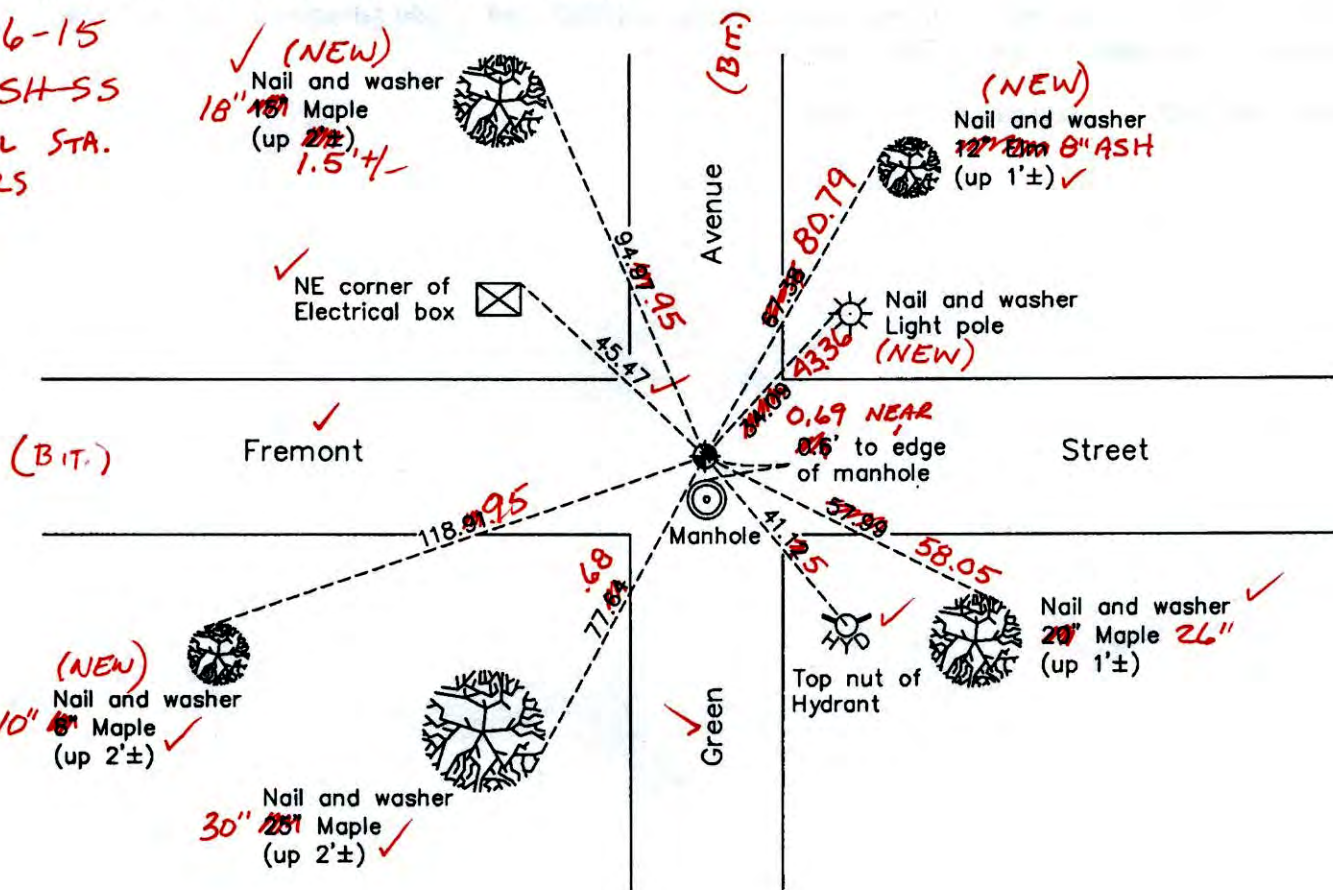

N.A.D. 1983 Coordinates
(1996 Adjustment)

County Project Coordinates	
Northing	159315.2652
Easting	465855.8207
Date	6/19/01

I hereby certify that this United States public land survey monument record is correct and complete to the best of my knowledge and belief.

Larry D. Hoium Date 12/20/10

Larry D. Hoium, Anoka County Surveyor
Minnesota License Number 18165

3D=0.04

N=159315.1768

E=465855.7943

CERTIFICATE OF LOCATION OF GOVERNMENT CORNER

County of Anoka

State of Minnesota

South 1/4 Corner of Sec. 1 Township 31 Range 25

On the 22nd day of January, 1988, the described corner was evidenced by area resurvey

and to perpetuate the location of said corner, at the exact location thereof, a permanent marker was placed consisting of a cast iron monument

AND on the 1st day of October, 2010, said permanent marker was found and the ties were updated

Updated reference ties are as shown below.

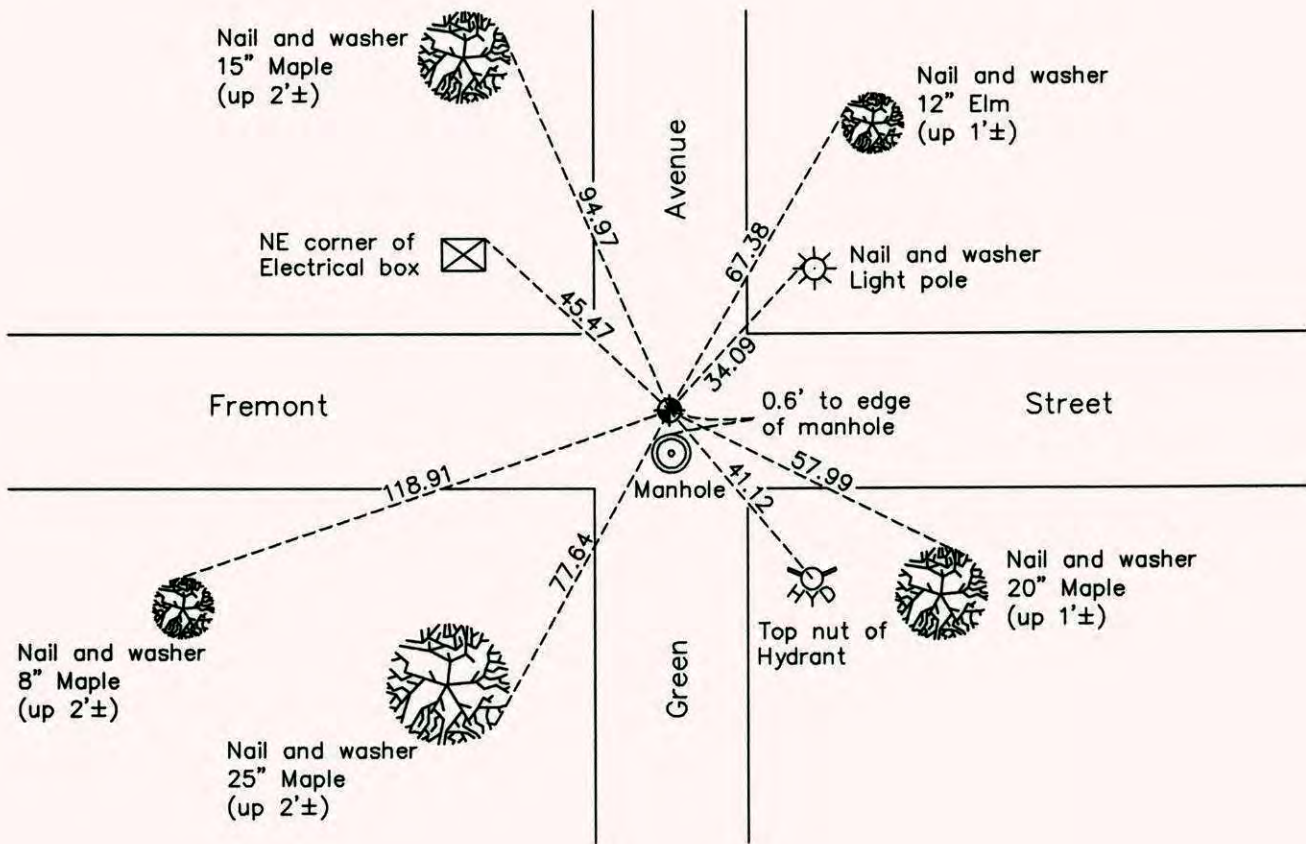

N

ANOKA COUNTY SURVEYOR

S

Revision Date

12/20/10

N.A.D. 1983 Coordinates
(1996 Adjustment)

County Project Coordinates	
Northing	<u>159315.2652</u>
Easting	<u>465855.8207</u>
Date	<u>6/19/01</u>

I hereby certify that this United States public land survey monument record is correct and complete to the best of my knowledge and belief.

Larry D. Holium Date 12/20/10

Larry D. Holium, Anoka County Surveyor

Minnesota License Number 18165

HISTORY OF GOVERNMENT CORNER

Page No. 6

County of Anoka

State of Minnesota

South 1/4 Corner of Sec. 1 Township 31 Range 25

CORNER HISTORY:

January 22, 1988 - Set P.K. nail using area resurvey and platting and established ties to monument.

January 27, 1988 - Replaced P.K. nail with a 1/2" iron pipe set on a straight line extended southerly from the North 1/4 corner through a found 3/4" iron pipe at the Center of Section and intersecting an east-west line using area platting. The position of the 1/2" iron pipe is 0.19' west of the P.K. nail. Updated ties.

June 9, 1988 - Replaced 1/2" iron pipe with a cast iron monument. Updated ties.

August 9, 1990 - Found cast iron monument and updated ties.

August 19, 1994 - Found cast iron monument and updated ties.

June 19, 2001 - Found cast iron monument and established NAD 1983 (1996 Adjustment) Anoka County Project Coordinates by Static GPS methods. Updated ties.

October 1, 2010 - Found cast iron monument and updated ties.

CERTIFICATE OF LOCATION OF GOVERNMENT CORNER

County of Anoka

State of Minnesota

SOUTH 1/4 Corner of Sec. 1 Township 31 Range 25

I hereby certify that on the 22 day of JAN., 1988, I found the described corner which was evidenced by AREA RESURVEY

and I further certify that to perpetuate the location of said corner, I did, at the exact location thereof, place a permanent marker consisting of 1/2" IRON PIPE
CAST IRON MONUMENT (SET 6-9-88)

which reference or witness monuments are located in the manner following:

0.6± TO
MH EDGE

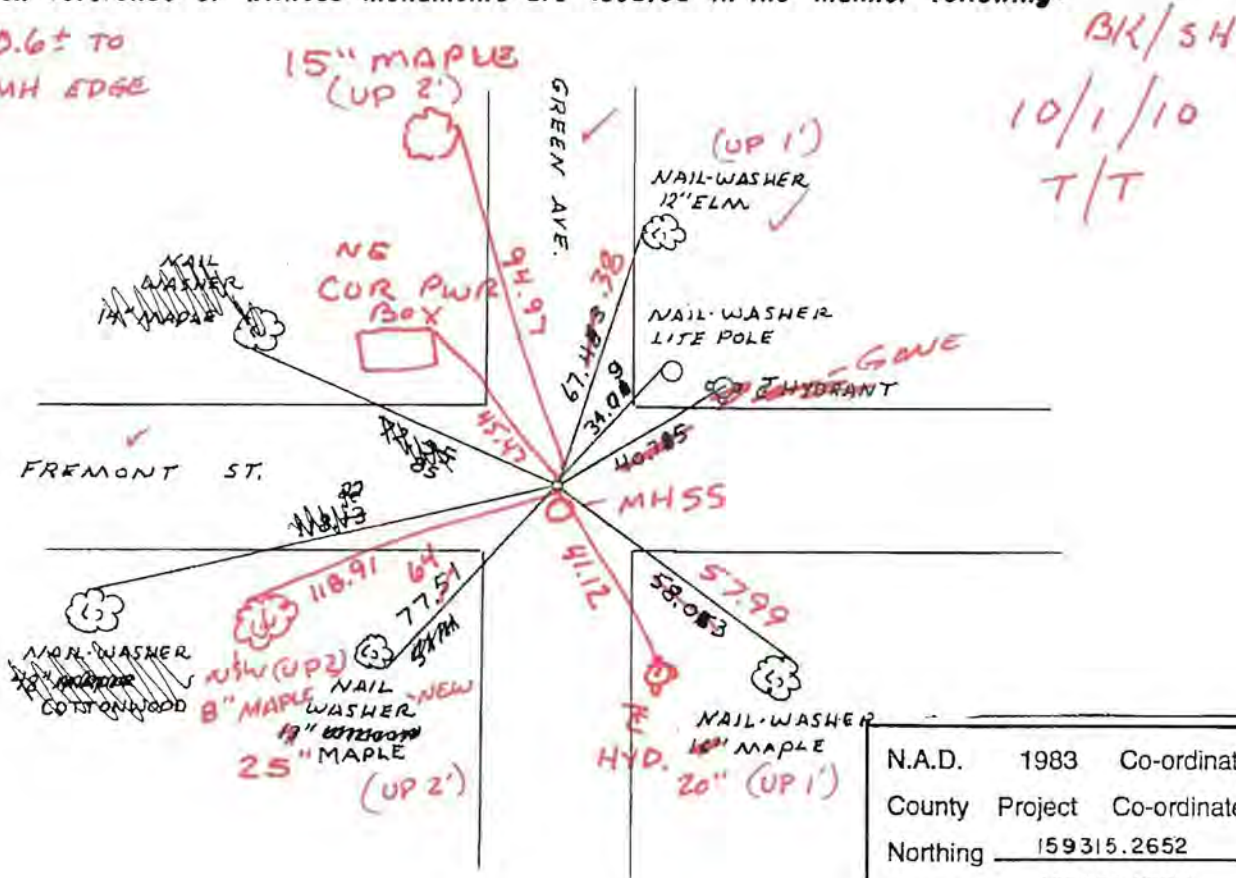

N.A.D.	1983	Co-ordinates
County Project		Co-ordinates
Northing	<u>159315.2652</u>	
Easting	<u>465855.8207</u>	
State Plane Co-ordinates	Y _____	
	X _____	
Date		<u>6/19/01</u>

Revised date	By
1-27-88	H. LARSON
8-9-90	M. Zimmerman
8-19-94	
6-19-01	

Minnesota State Plane Coordinates
South Zone

Y _____ X _____

County Surveyor _____ Date _____

Registered Land Surveyor No. _____

CERTIFICATE OF LOCATION OF GOVERNMENT CORNER

County of Anoka

State of Minnesota

SOUTH 1/4 Corner of Sec. 1 Township 31 Range 25

I hereby certify that on the 22 day of JAN., 1988, I found the described corner which was evidenced by AREA RESURVEY

and I further certify that to perpetuate the location of said corner, I did, at the exact location thereof, place a permanent marker consisting of 1/2" IRON PIPE
CAST IRON MONUMENT (SET 6-9-88)

which reference or witness monuments are located in the manner following:

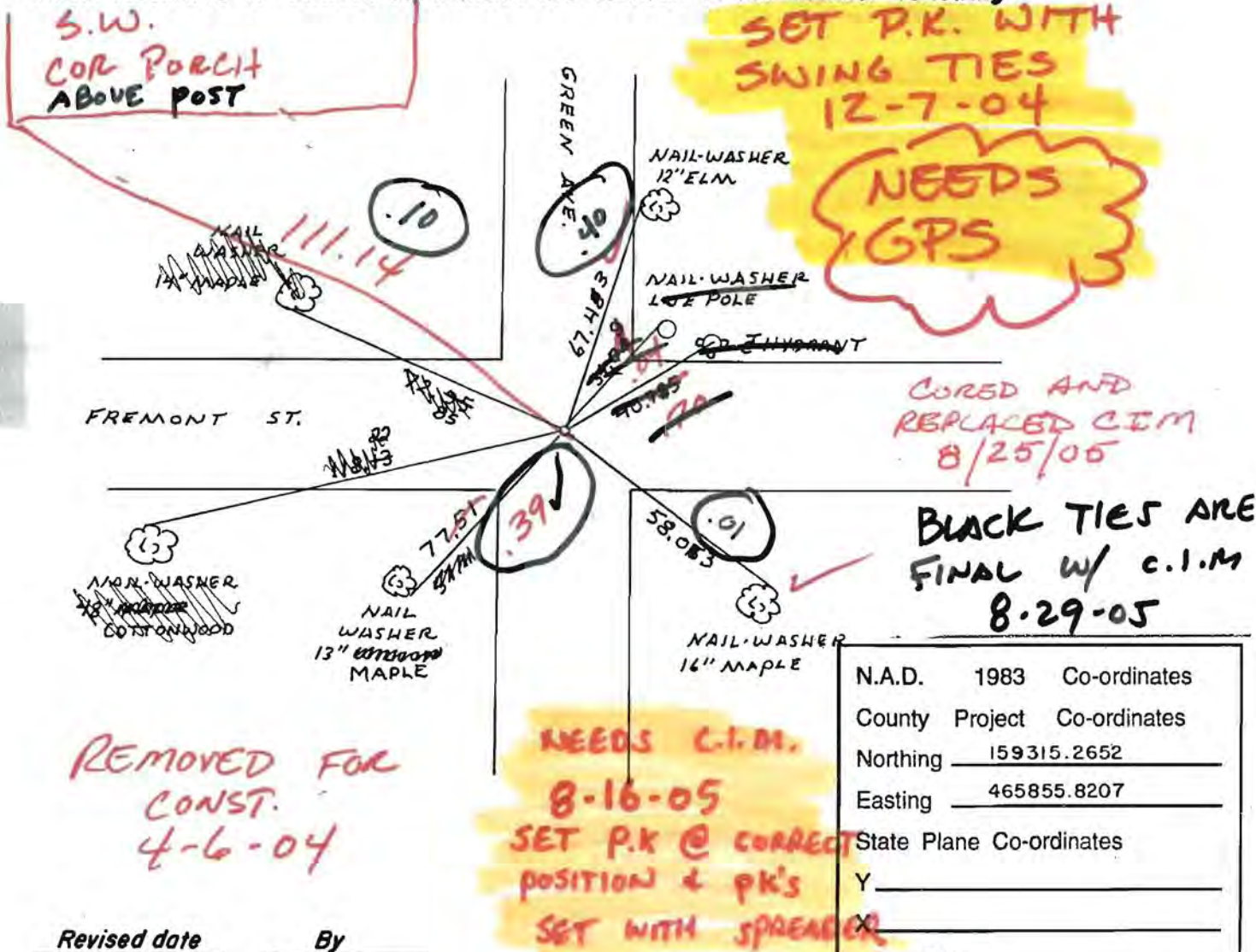

Revised date
1-27-88
8-9-90
8-19-94
6-19-01

By
H. LARSON
M. Zimmerman

N.A.D.	1983	Co-ordinates
County	Project	Co-ordinates
Northing	159315.2652	
Easting	465855.8207	
State Plane Co-ordinates		
Y	_____	
X	_____	
Date _____		

Minnesota State Plane Coordinates
South Zone
Y _____ X _____
_____,
County Surveyor Date
Registered Land Surveyor No. _____

Points of Project 79-7

Point Id	Point Class	Epoch	Northing	Easting	Ortho. Hgt
<input checked="" type="checkbox"/> ram108check	Averaged	12/08/2004 11:35:00	172448.2569	452836.5582	866.4710
<input checked="" type="checkbox"/> ano6check	Averaged	12/08/2004 12:34:00	159315.1606	465855.7770	856.9410
<input checked="" type="checkbox"/> 10001	Averaged	12/08/2004 14:52:55	162206.3695	471690.6338	879.1263
<input checked="" type="checkbox"/> 10000	Averaged	12/08/2004 15:53:20	162548.4258	471317.8340	866.9483
<input checked="" type="checkbox"/> bob	Control	12/08/2004 16:32:43	199432.8582	466652.1232	902.7019
<input checked="" type="checkbox"/> government	Control	12/08/2004 16:59:27	159615.4544	469038.3172	977.2687

TRANSIT TIE 6

SOUTH 1/4 SEC 1 T 31 R 25

RETIED & PULLED CAST IRON
FOR CONSTRUCTION

4-6-04
J. SIMMER
B. KLENZ

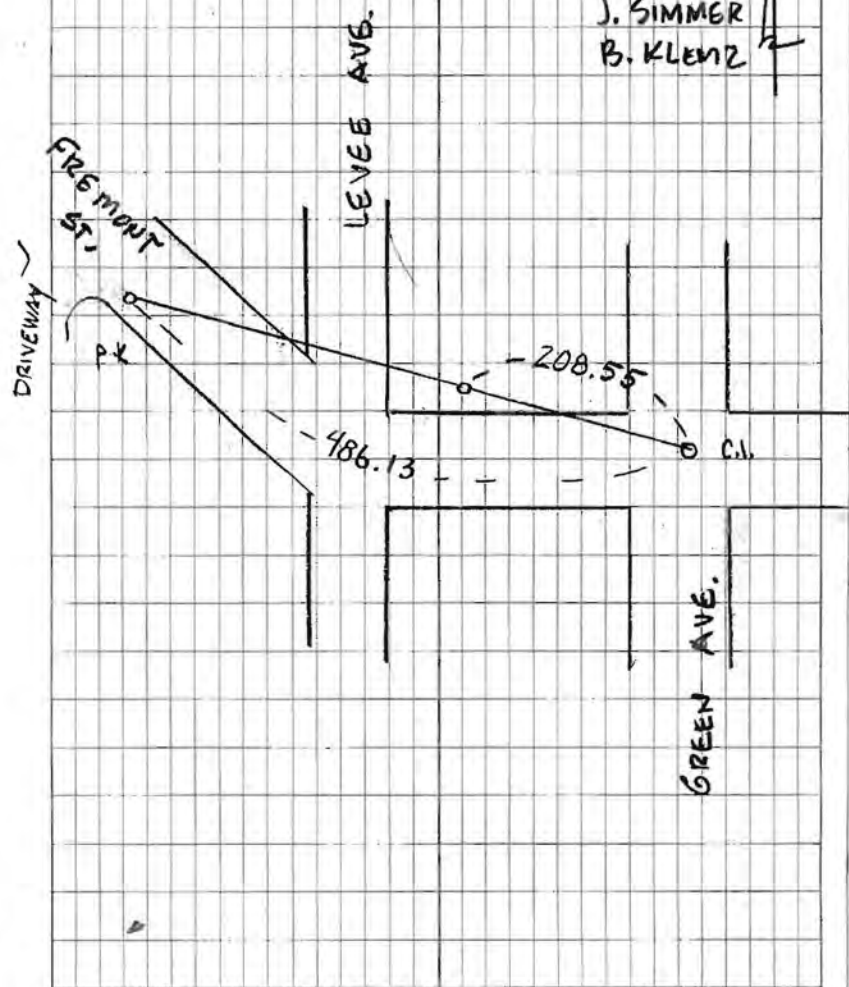

CERTIFICATE OF LOCATION OF GOVERNMENT CORNER

County of Anoka

State of Minnesota

SOUTH 1/4 Corner of Sec. 1 Township 31 Range 25

I hereby certify that on the 22 day of JAN., 1988, I found the described corner which was evidenced by AREA RESURVEY

and I further certify that to perpetuate the location of said corner, I did, at the exact location thereof, place a permanent marker consisting of 1/2" IRON PIPE CAST IRON MONUMENT (SET 6-9-88)

which reference or witness monuments are located in the manner following:

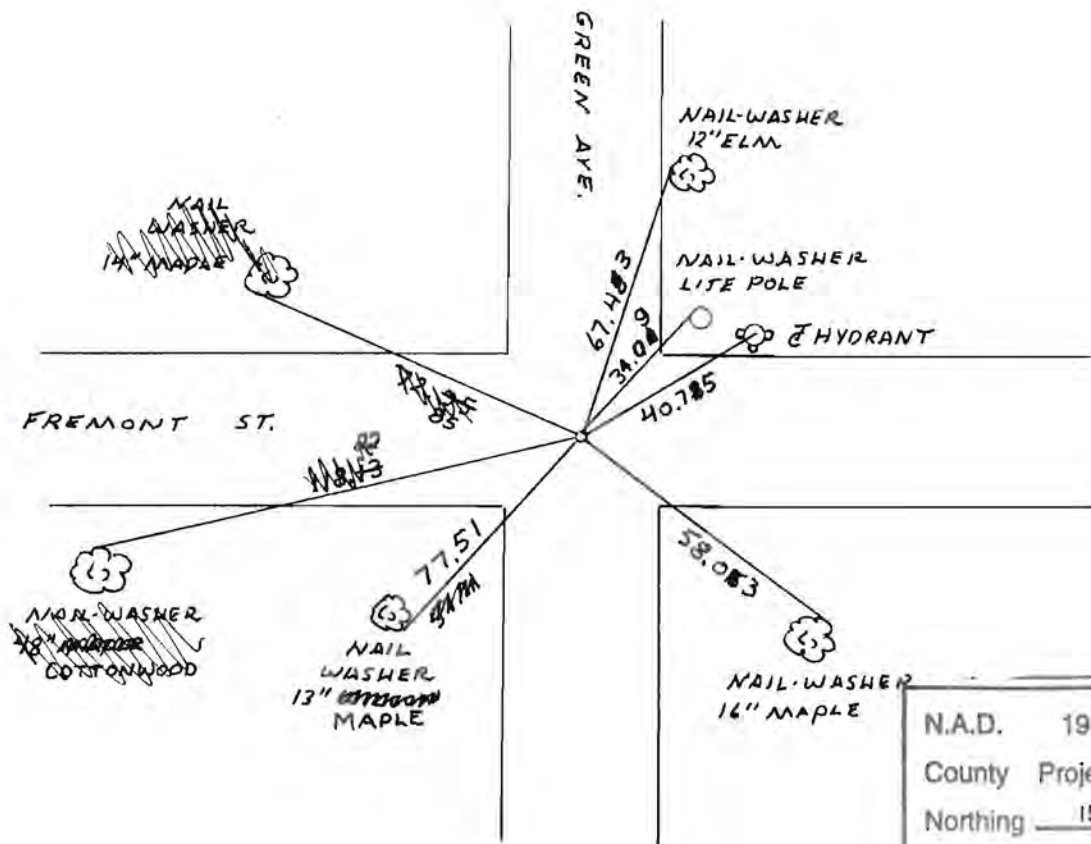

N.A.D.	1983	Co-ordinates
County	Project	Co-ordinates
Northing	<u>159315.2652</u>	
Easting	<u>465855.8207</u>	
State Plane Co-ordinates		
Y	_____	
X	_____	
Date _____		

Revised date	By
1-27-88	H. LARSON
8-9-90	M. Zimmerman
8-19-94	
6-19-01	

Minnesota State Plane Coordinates
South Zone
 Y _____ X _____

_____, _____
 County Surveyor Date

Registered Land Surveyor No. _____

S 1/4 COR. SECTION 1 T31 R25

SET 1/2" IRON PIPE FROM PLATING AND AREA
RESURVEY

* O 10°
1-27-88
H. LARSON
B. GUETZKO
J. STEVENSON

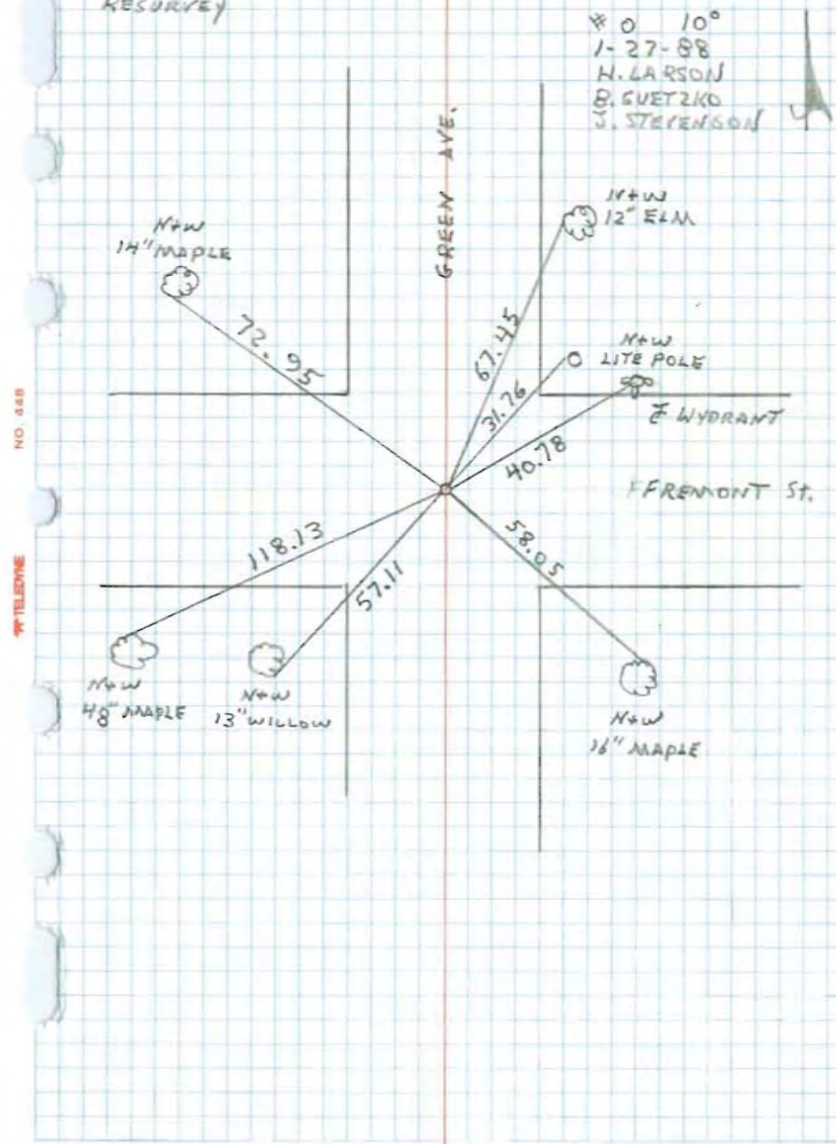

NO. 848

TELEPHONE