

# CERTIFICATE OF LOCATION OF GOVERNMENT CORNER

County of Anoka

State of Minnesota

## Northwest Corner of Sec. 2 Township 31 Range 23

On the 28th day of August, 1972, the described corner was evidenced by area resurvey

and to perpetuate the location of said corner, at the exact location thereof, a permanent marker was placed consisting of a red and white iron pipe

AND on the 11th day of January, 2022, said permanent marker was found up 4'± leaning slightly SW'ly and the ties were updated.

Updated reference ties are as shown below.

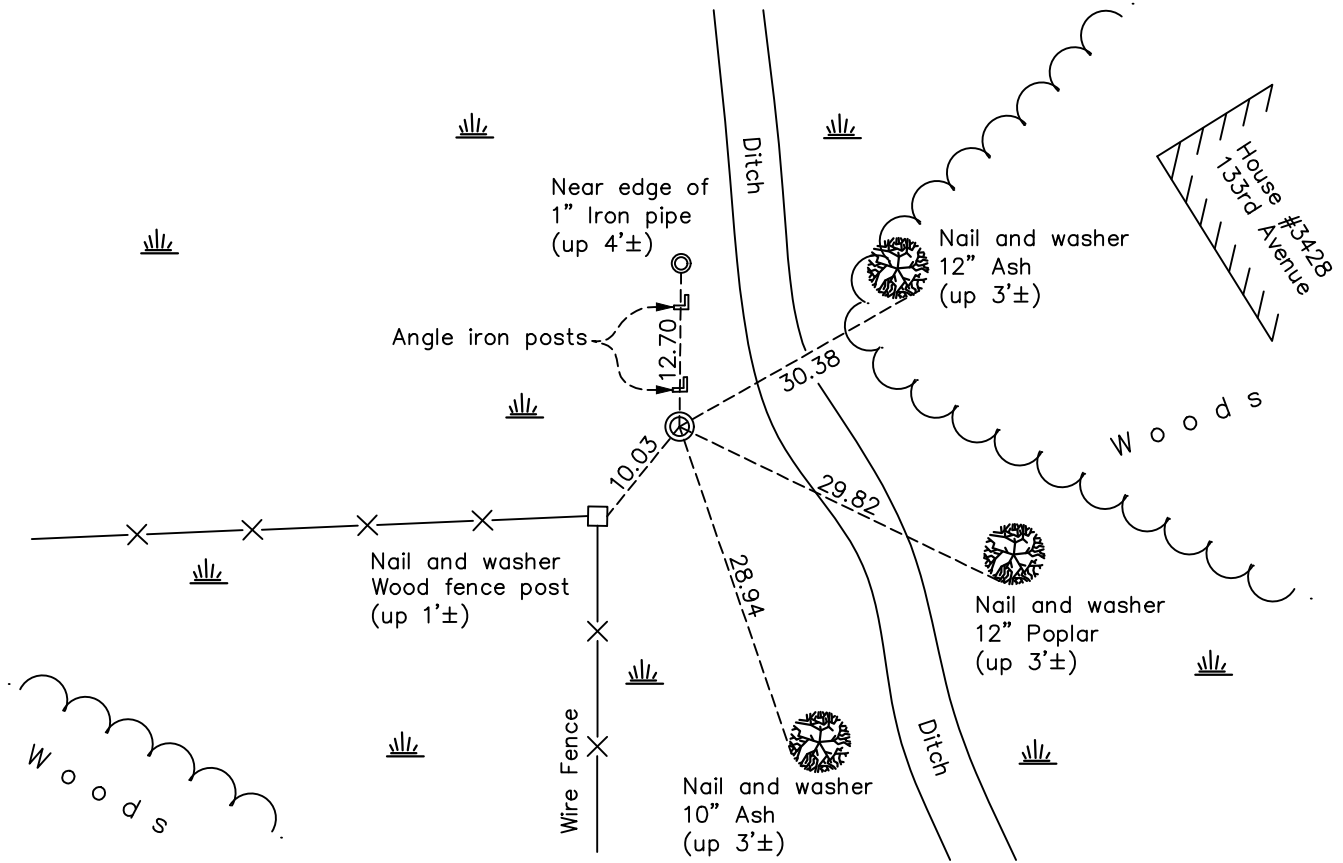

Revision Date  
03/18/22

N.A.D. 1983 Coordinates  
(1996 Adjustment)

County Project Coordinates	
Northing	<u>164250.9203</u>
Easting	<u>521472.9355</u>
Date	<u>11/04/99</u>

I hereby certify that this United States public land survey monument record is correct and complete to the best of my knowledge and belief.

*David Zieglmeier* Date 2/8/23

David Zieglmeier Anoka County Surveyor  
Minnesota License Number 46179

# HISTORY OF GOVERNMENT CORNER

Page No. 5

County of Anoka

State of Minnesota

## Northwest Corner of Sec. 2 Township 31 Range 23

### **CORNER HISTORY:**

August 28, 1972 - Set 2" red and white iron pipe up 3.5'± using area resurvey and established ties to iron pipe.

May 14, 1975 - Found red and white iron pipe and updated ties.

August 31, 1977 - Found red and white iron pipe and updated ties.

June 2, 1980 - Found red and white iron pipe and updated ties.

July 22, 1983 - Found red and white iron pipe and updated ties.

February 8, 1996 - Found red and white iron pipe and updated ties.

November 4, 1999 - Found red and white iron pipe, established NAD 1983 (1996 adj.) Anoka County project coordinates by static GPS methods and updated ties.

July 28, 2014 - Found red and white iron pipe up 4'± and updated ties.

January 11, 2022 - Found red and white iron pipe up 4'±, verified position by VRS GPS method and updated ties.