

# CERTIFICATE OF LOCATION OF GOVERNMENT CORNER

County of Anoka

State of Minnesota

CENTER Corner of Sec. 29 Township 31 Range 23

I hereby certify that on the 6 day of MAY, 1963, I found the described corner which was evidenced by 1/2" I.P.

and I further certify that to perpetuate the location of said corner, I did, at the exact location thereof, place a permanent marker consisting of SAME

UNDER BLTP.

which reference or witness monuments are located in the manner following:

12-18-2020  
JS AV  
UNABLE TO FIND  
NO CROSS OVER LANE  
FROM N. HWY 65 FIRE HYD.  
TO W. 97TH AVE

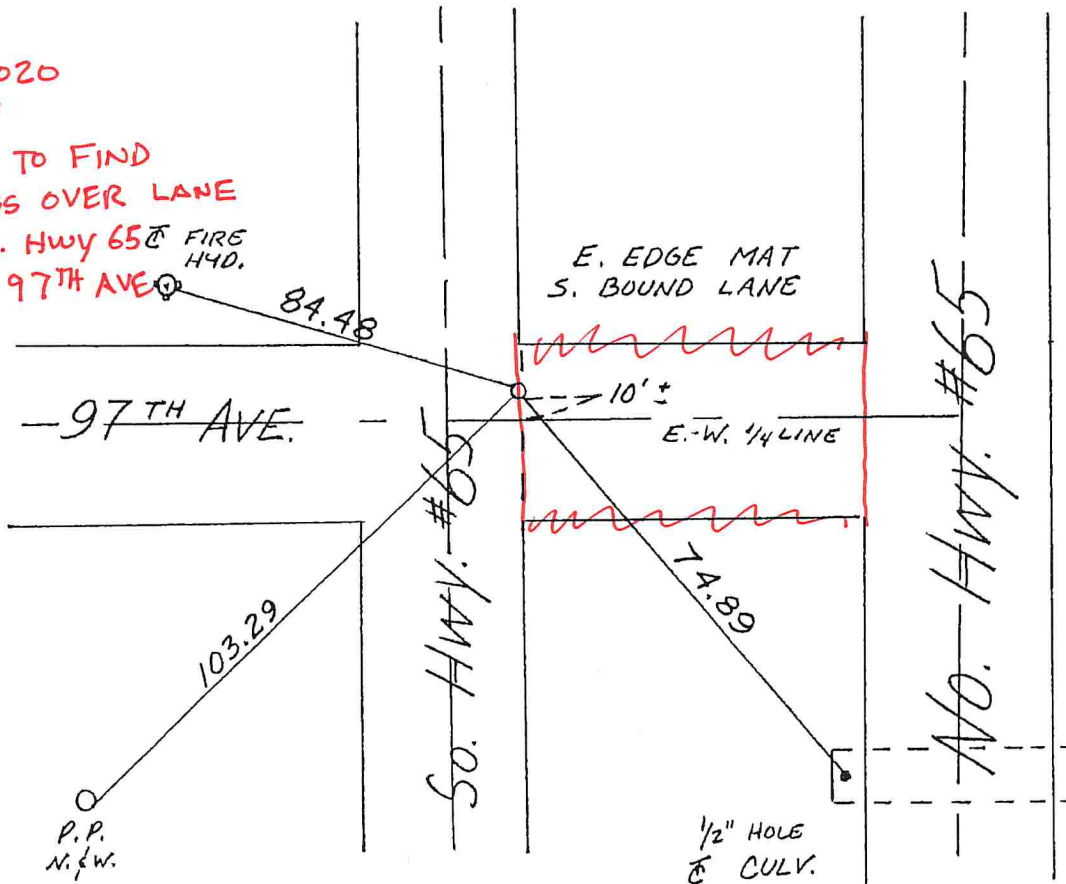

Revised date	Revised date	Revised date
<del>10-24-90</del>		
10-24-90 HL		

