

# CERTIFICATE OF LOCATION OF GOVERNMENT CORNER

County of Anoka                      State of Minnesota

## Northeast Corner of Sec. 1 Township 31 Range 23

On the 3rd day of October, 1961, the described corner was evidenced by a granite monument

and to perpetuate the location of said corner, at the exact location thereof, a permanent marker was placed consisting of the same granite monument with a sign and post on the north side

AND on the \_\_\_ day of \_\_\_\_\_, \_\_\_\_\_, said permanent marker was \_\_\_\_\_

Updated reference ties are as shown below.

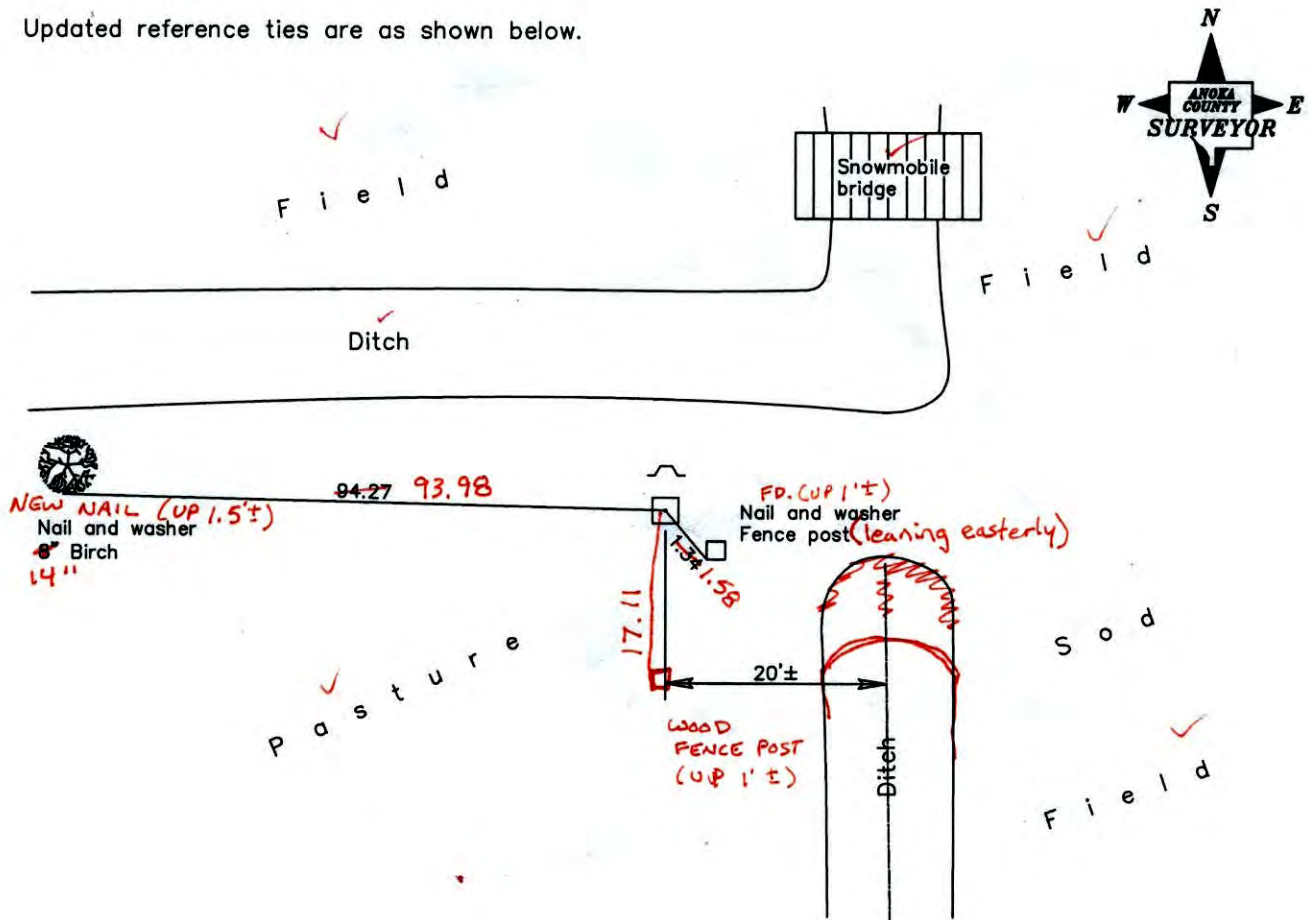

4-22-14  
BK-SS  
T/A

Revised date
8/02/90
7/24/95
10/09/98

N.A.D. 1983 Coordinates (1996 Adjustment)	
County Project Coordinates	
Northing	164113.1719
Easting	531998.2177
Date	10/09/98

I hereby certify that this United States public land survey monument record is correct and complete to the best of my knowledge and belief.

\_\_\_\_\_, Anoka County Surveyor

Minnesota License Number \_\_\_\_\_

VRS 3DQ = 0.04      N = 164113.1193      E = 531998.1688

# CERTIFICATE OF LOCATION OF GOVERNMENT CORNER

County of Anoka

State of Minnesota

Northeast Corner of Sec. 1 Township 31 Range 23

On the 3rd day of October, 1961, the described corner was evidenced by a granite monument

and to perpetuate the location of said corner, at the exact location thereof, a permanent marker was placed consisting of the same granite monument with a sign and post on the north side

AND on the \_\_\_ day of \_\_\_\_\_, \_\_\_\_\_, said permanent marker was \_\_\_\_\_

Updated reference ties are as shown below.

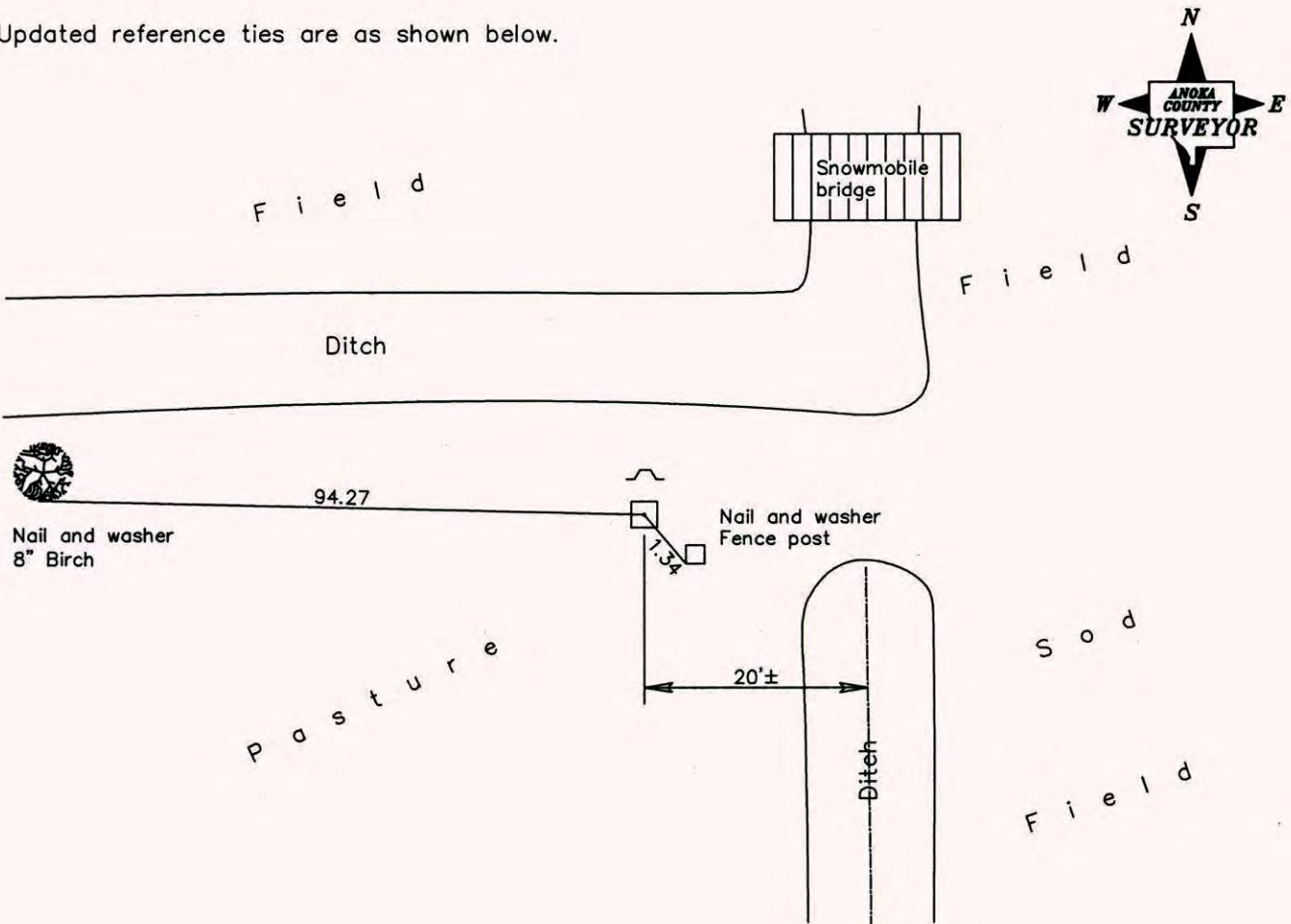

Revised date
8/02/90
7/24/95
10/09/98

N.A.D. 1983 Coordinates (1996 Adjustment)	
County Project Coordinates	
Northing	<u>164113.1719</u>
Easting	<u>531998.2177</u>
Date	<u>10/09/98</u>

I hereby certify that this United States public land survey monument record is correct and complete to the best of my knowledge and belief.

\_\_\_\_\_ Date \_\_\_\_\_

\_\_\_\_\_, Anoka County Surveyor

Minnesota License Number \_\_\_\_\_

# CERTIFICATE OF LOCATION OF GOVERNMENT CORNER

County of Anoka

State of Minnesota

NORTHEAST Corner of Sec. 1 Township 31 Range 23

I hereby certify that on the 3<sup>RD</sup> day of OCT., 1961, I found the described corner which was evidenced by GRANITE MONUMENT

and I further certify that to perpetuate the location of said corner, I did, at the exact location thereof, place a permanent marker consisting of SAME WITH SIGN AND POST ON NORTH SIDE

which reference or witness monuments are located in the manner following:

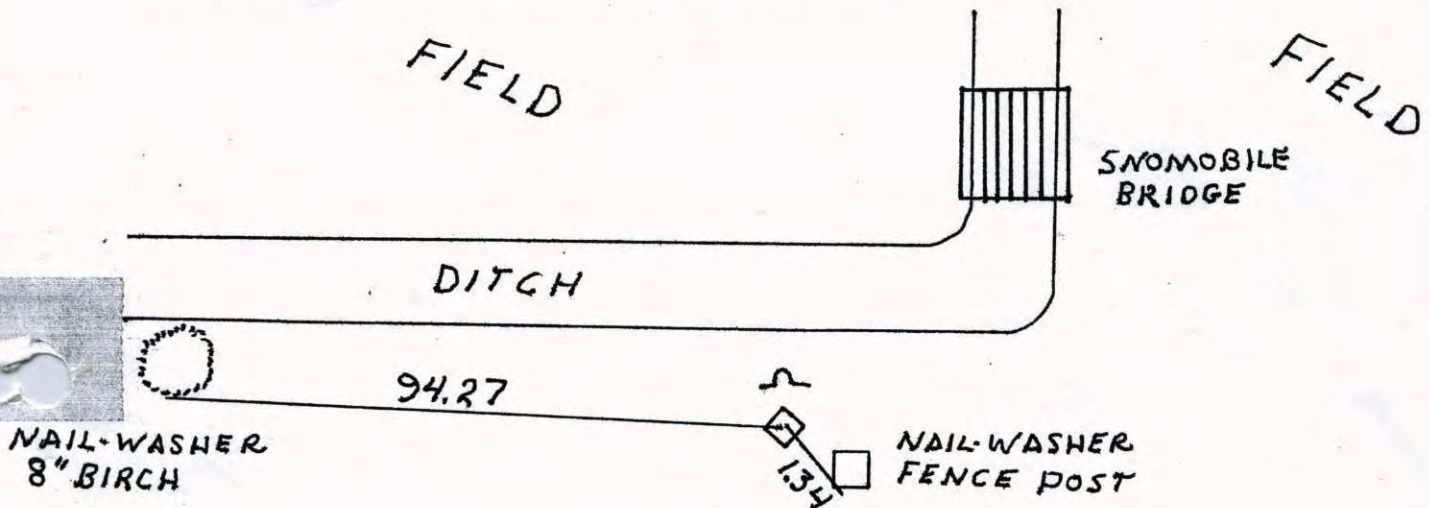

N.A.D.	1983	Co-ordinates
County	Project	Co-ordinates
Northing		<u>164113.1719</u>
Easting		<u>531998.2177</u>
State Plane Co-ordinates		
Y		_____
X		_____
Date _____		

PASTURE

SOD FIELD

Revised date	Revised date	Revised date
<u>8-2-90</u>		
<u>7-24-95</u>		
<u>10-9-98</u>		

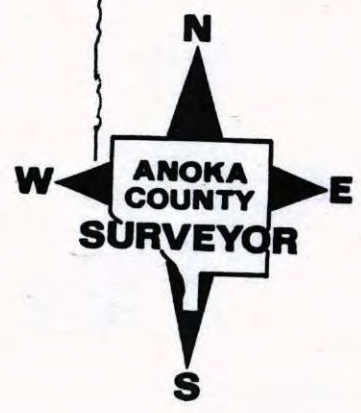

# CERTIFICATE OF LOCATION OF GOVERNMENT CORNER

County of Anoka

State of Minnesota

NORTHEAST Corner of Sec. 1 Township 31 Range 23

I hereby certify that on the 3<sup>RD</sup> day of OCT., 1961, I found the described corner which was evidenced by GRANITE MONUMENT

and I further certify that to perpetuate the location of said corner, I did, at the exact location thereof, place a permanent marker consisting of SAME WITH SIGN AND POST ON NORTH SIDE

which reference or witness monuments are located in the manner following:

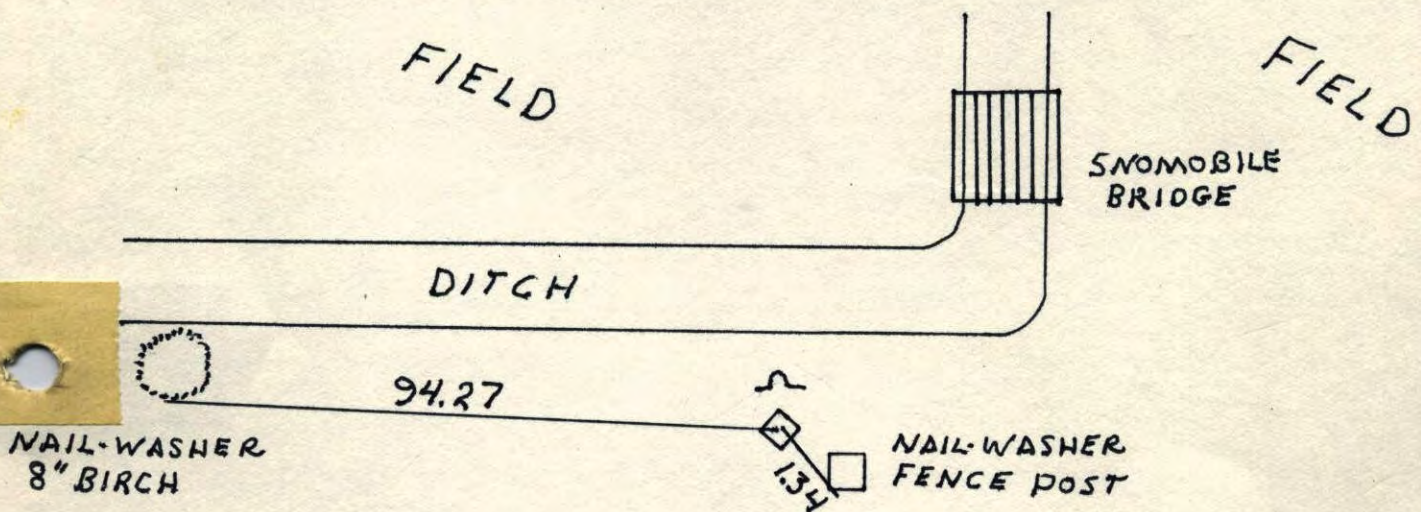

NAIL-WASHER  
8" BIRCH

NAIL-WASHER  
FENCE POST

PASTURE

SOD  
FIELD

N.A.D.	1983	Co-ordinates
County	Project	Co-ordinates
Northing	<u>164113.1719</u>	
Easting	<u>531998.2177</u>	
State Plane Co-ordinates		
Y	_____	
X	_____	
Date _____		

Revised date	Revised date	Revised date
<u>8-2-90</u>		
<u>7-24-95</u>		
<u>10-9-98</u>		

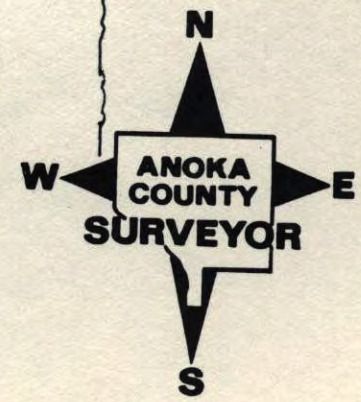

# NE CORNER SECTION 1 T31R23

RETIED GRANITE MON.  
SIGN + POST ON NORTH SIDE

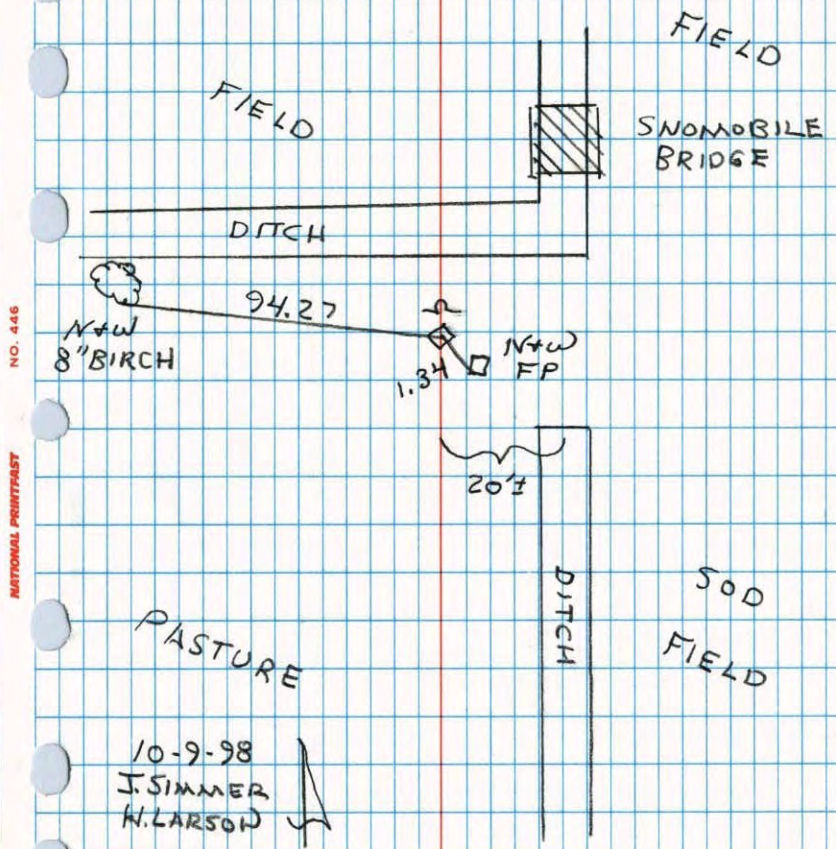

NO. 446  
NATIONAL PRINTER

# NE Cor. Sec. 1 T31 R23

8" X 8" Granite Flush. Sign and  
post 1' North 9/3/64 M.D. Anderson  
J. Dunlop

Reset  
7/29/82  
P. Ross  
P. Horuby  
M. Lick  
73°

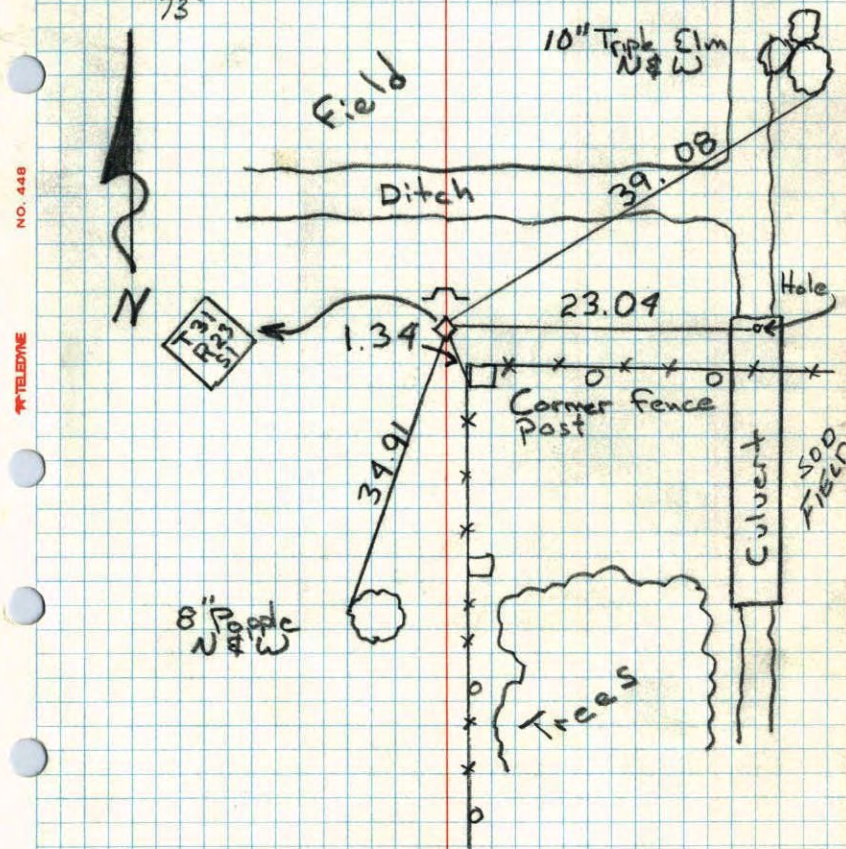

NO. 448  
TELEPHONE

# NE Cor. Sec. 1 T31 R23

8"x8" Granite up 1.0' in field. Iron fence post on East side up 3.0' West 4.0'

Tie Check  
Sept. 7, 1971  
B. Olson  
J. Boettcher

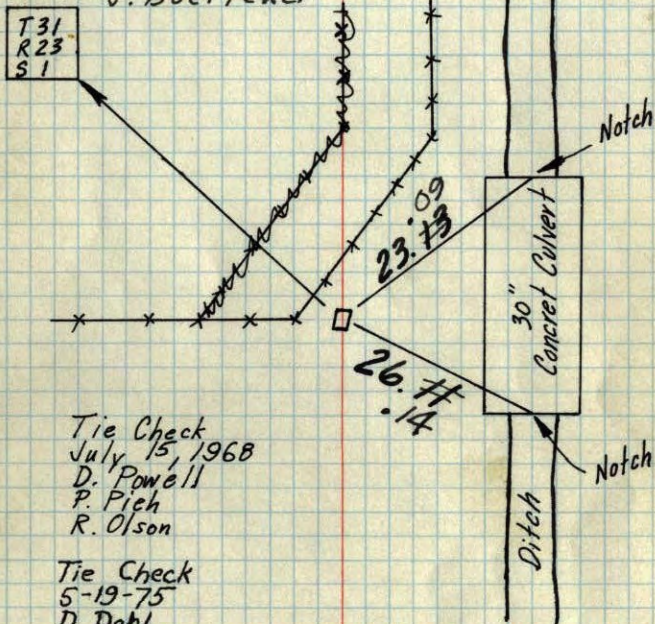

Tie Check  
July 15, 1968  
D. Powell  
P. Pich  
R. Olson

Tie Check  
5-19-75  
D. Dahl  
B. Sannerud

TIE CHECK  
8 AUG 77  
R. SANNEERUD  
S. BRIEN  
J. STEPHENS

Retie 9/3/64

M. D. Anderson  
J. Dunlop

TEMPERATURE CORRECTED  
AND HORIZONTALLY  
TAPED MEASUREMENTS

ROLAND W. ANDERSON  
COUNTY SURVEYOR  
ANOKA COUNTY, MINNESOTA

3 Oct 1961  
Freeman-Anderson  
+70'

NE Cor Sec 1-31-23-Blaine  
Found 8"x8" Granite up 1.0' in field  
U shaped Iron Fence post on E face  
up 3.0'

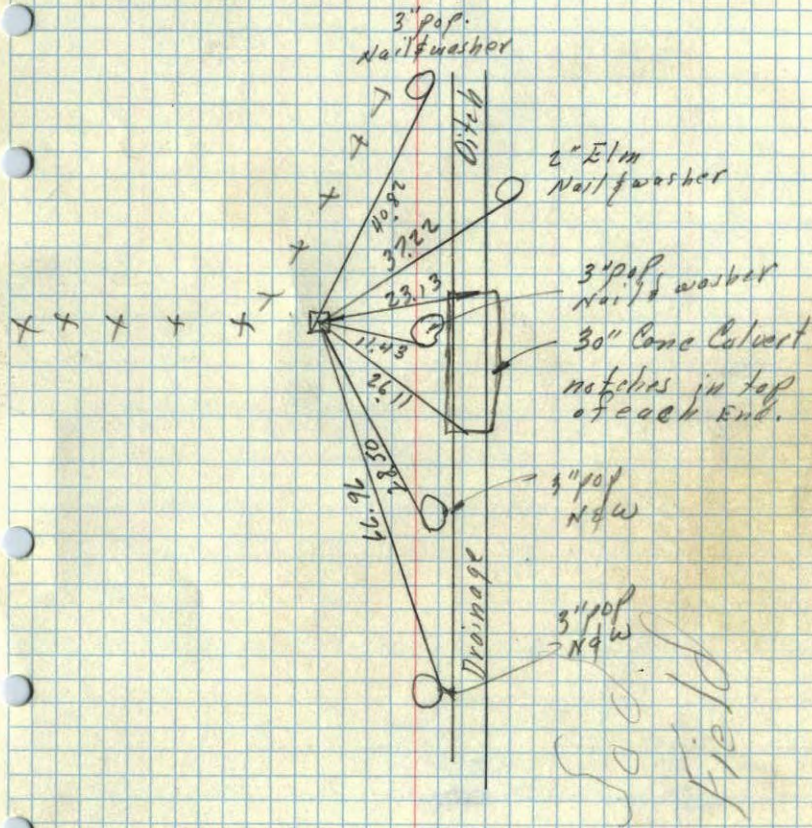

TC

NE

1

23 15

N.W. SEC. 4, T31, R22

Reset Stone

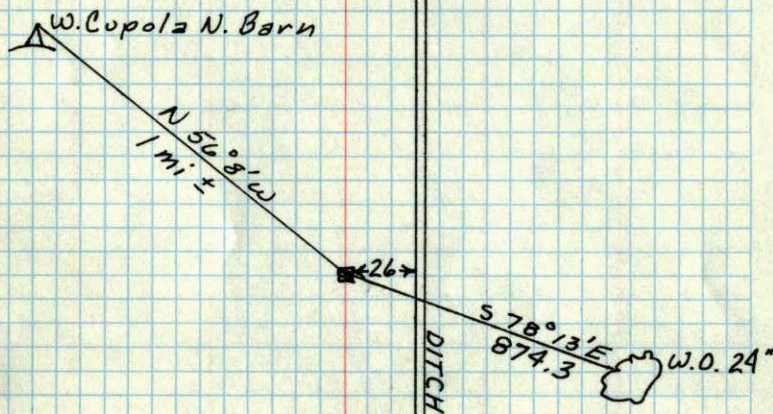

OCT. 28, 1944  
CARTWRIGHT