

CERTIFICATE OF LOCATION OF GOVERNMENT CORNER

County of Anoka

State of Minnesota

NORTH QTR. Corner of Sec. 5 Township 31 Range 23

I hereby certify that on the 24 day of SEPT., 1962, I found the described corner which was evidenced by AREA RESURVEY

and I further certify that to perpetuate the location of said corner, I did, at the exact location thereof, place a permanent marker consisting of CAST IRON MON.

which reference or witness monuments are located in the manner following:

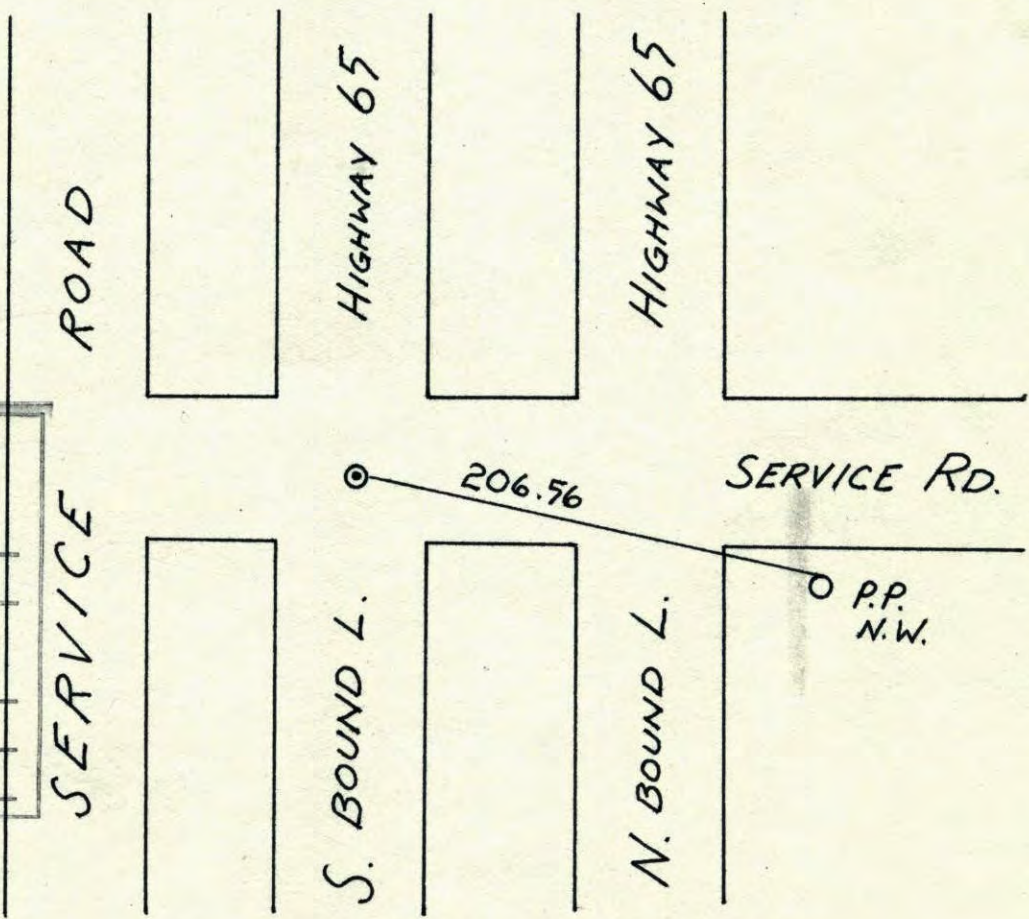

N.A.D.	1983	Co-ordinates
County	Project	Co-ordinates
Northing	<u>164 261. 8282</u>	
Easting	<u>508273. 2439</u>	
State Plane Co-ordinates		
Y	_____	
X	_____	
Date	_____	

Revised date	Revised date	Revised date
<u>7-11-90</u>		
<u>7-18-95</u>		
<u>4-11 96</u>		

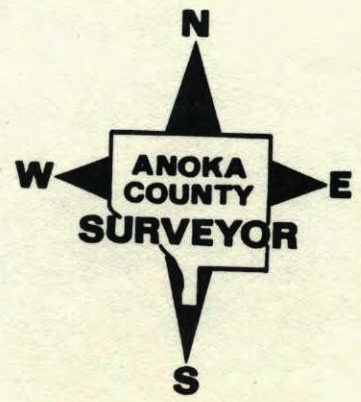

CERTIFICATE OF LOCATION OF GOVERNMENT CORNER

County of Anoka State of Minnesota

NORTH QTR. Corner of Sec. 5 Township 31 Range 23

I hereby certify that on the 24 day of SEPT., 1962, I found the described corner which was evidenced by AREA RESURVEY

and I further certify that to perpetuate the location of said corner, I did, at the exact location thereof, place a permanent marker consisting of CAST IRON MON.

which reference or witness monuments are located in the manner following:

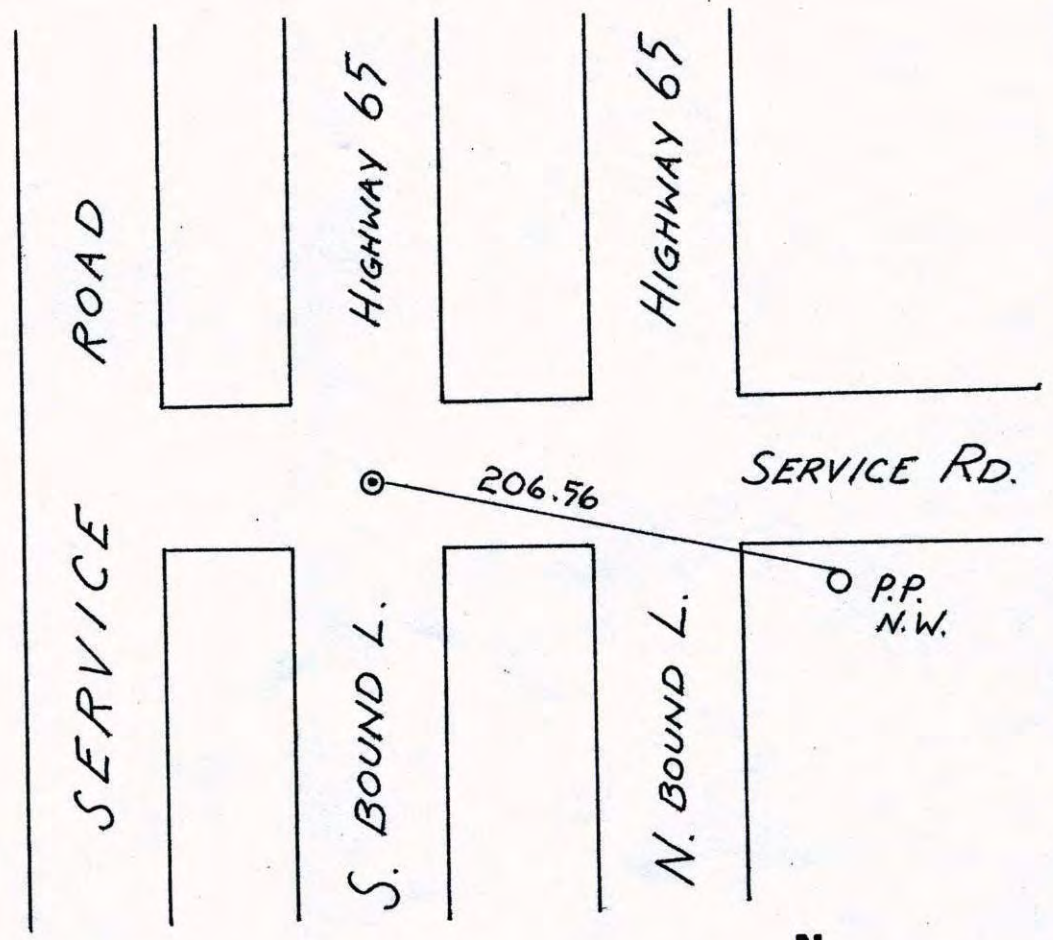

Revised date	Revised date	Revised date
7-11-90		
7-18-95		
4-11-96		

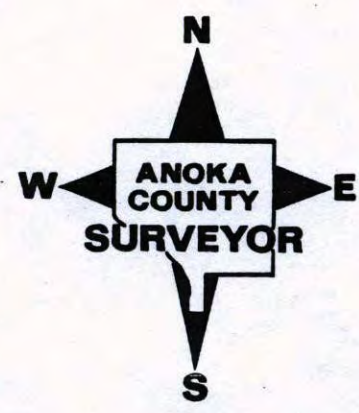

N 1/4 COR. SEC. 5 - T31 - R23

SET CAST IRON MONUMENT FLUSH WITH BLACKTOP
 24 SEP 62
 J. OLIVER
 M.D. ANDERSON

CAST IRON MONUMENT 2"±
 WEST OF E STRIPE

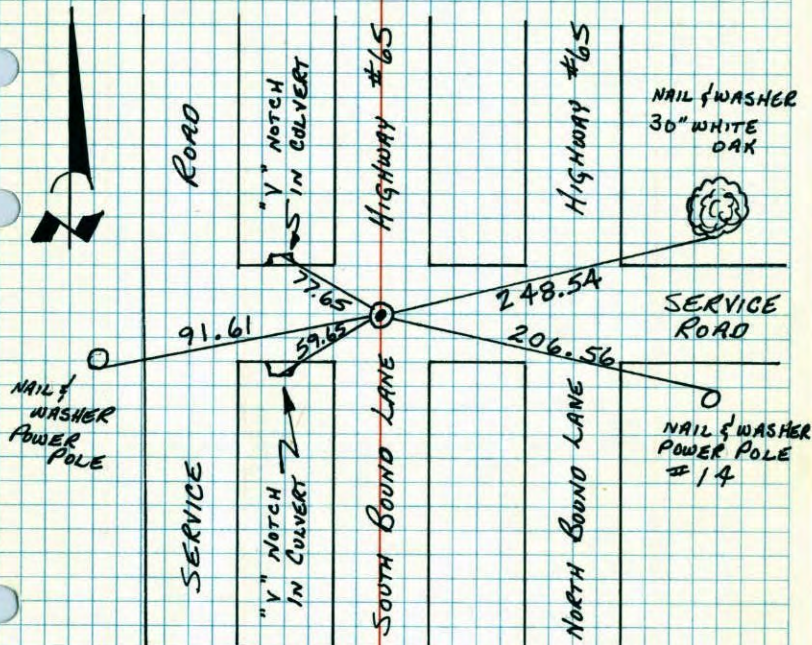

RAISED C.I.
 TIE CHECK
 16 MAY 75
 D. DAHL
 B. SANNEKOD
 B. GUETZKO
 J. BOETTCHER

TIE CHECK
 6-3-80
 B. STEPHENS
 P. ROSS
 P. HORNBY

TEMPERATURE CORRECTED
 AND HORIZONTALLY
 TAPED MEASUREMENTS

ROLAND W. ANDERSON
 COUNTY SURVEYOR
 ANOKA COUNTY, MINNESOTA

N 1/4 Cor. Sec. 5, T31, R23

Set Cast Iron Mon. Flush with Black Top.

24 Sept. 62
 J. Oliver
 M.D. Anderson

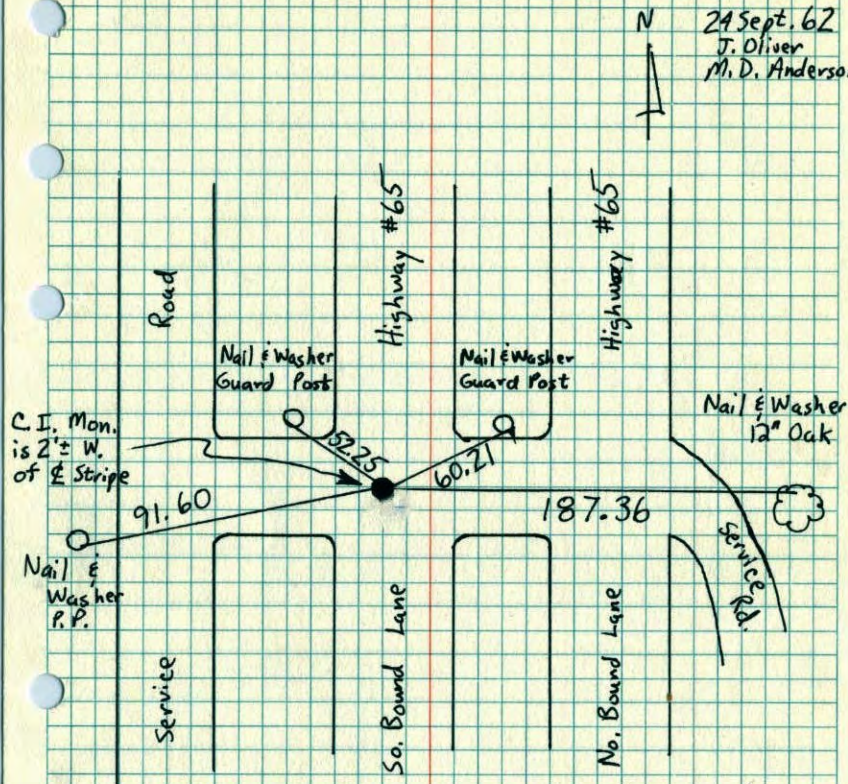

Raised Cast Iron
 and Retie
 May 16, 1975
 D. Dahl
 B. Sannerud
 J. Boettcher
 B. Guetzko

TEMPERATURE CORRECTED ROLAND W. ANDERSON
 AND HORIZONTALLY COUNTY SURVEYOR
 TAPED MEASUREMENTS ANOKA COUNTY, MINNESOTA

N 1/4 Cor. Sec. 5, T31, R23

10

Set ~~Cast~~ Cast Iron Mon. Flush with Black Top.

Raised Cast Iron and Retie
5-16-75

D. Dahl
B. Sannerud
J. Boettcher
B. Guetzko



24 Sept. 68
J. Oliver
M.D. Anderson

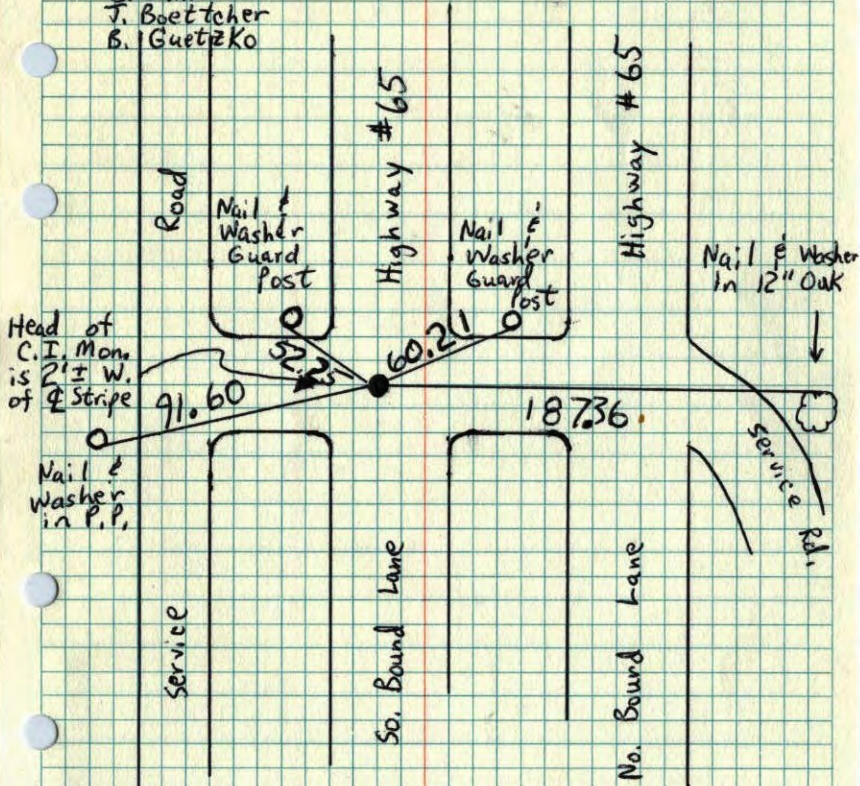

Redraw

N 1/4 Cor. Sec. 5, T31, R23

10

Set ~~Cast~~ Cast Iron Monument Flush

with Black Top.
Nail & Washer 2' N. and P.K. spk. 2' E.



24 Sept. 68
J. Oliver
M.D. Anderson

Tie Check
5-16-75
D. Dahl
B. Guetzko
J. Boettcher
B. Sannerud

Raised
C.I.
w/ spacer + top

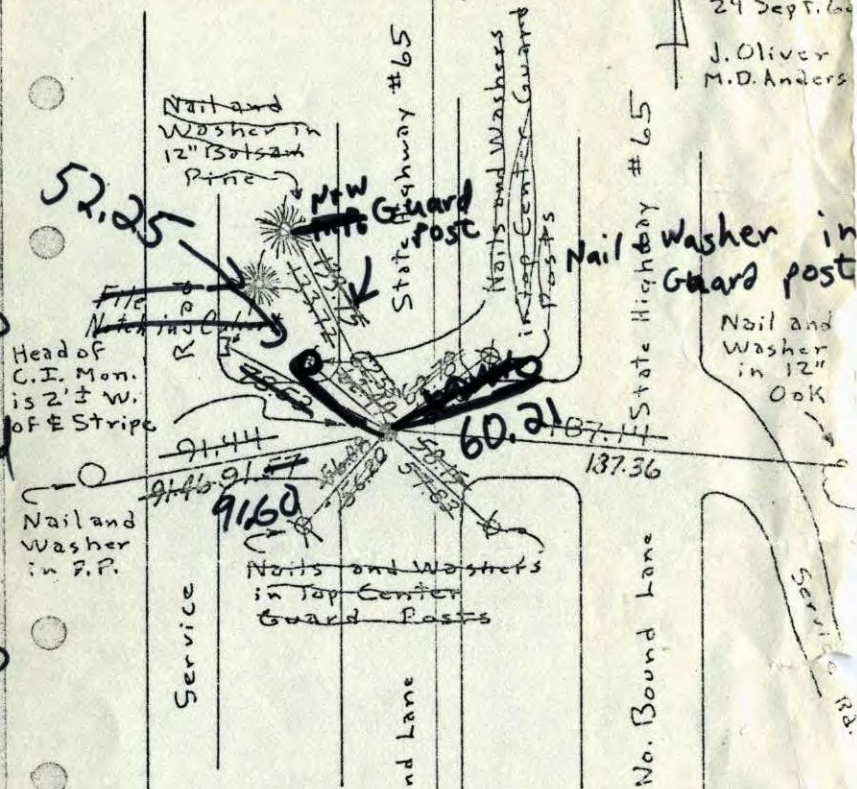

Tie Check
July 19, 1968
D. Powell
P. Pieh
R. Olson

Tie Check
Aug. 26, 1969
D. Powell
H. Larson
R. Olson

Retie 6/29/69
J. Oliver
R. Carlson
N. Livgard
J. Dunlop

TEMPERATURE CORRECTED
AND HORIZONTALLY
TAPED MEASUREMENTS

ROLAND W. ANDERSON
COUNTY SURVEYOR
ANOKA COUNTY, MINNESOTA

10
N 1/4 Cor. Sec. 5, T 31, R 23

Set ~~Head~~ Cast Iron Monument Flush

with Black Top.
Nail + Washer 2' N. and P.K. spk. 2' E.

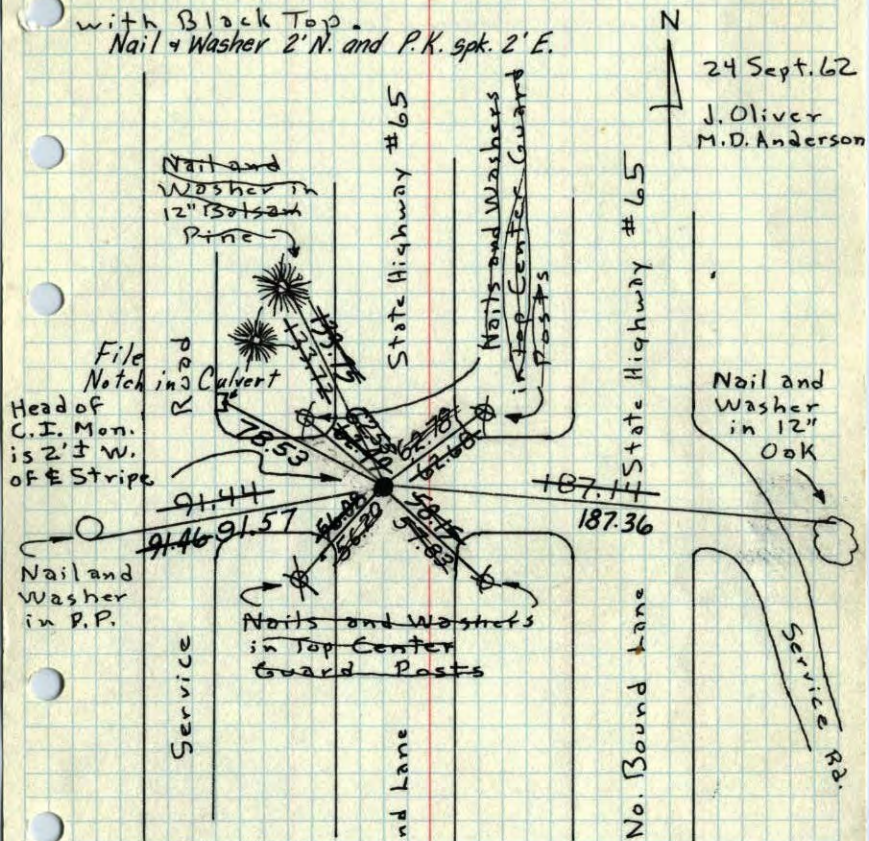

Nail and Washer in P.P.

Service

Nails and Washers in Top Center Guard Posts

So. Bound Lane

No. Bound Lane

Service Rd.

Tie Check
July 19, 1968
D. Powell
P. Pieh
R. Olson

Tie Check
Aug. 26, 1969
D. Powell
H. Larson
R. Olson

Retie 6/29/64
J. Oliver
R. Carlson
N. Livgard
J. Dunlop

TEMPERATURE CORRECTED
AND HORIZONTALLY
TAPED MEASUREMENTS

ROLAND W. ANDERSON
COUNTY SURVEYOR
ANOKA COUNTY, MINNESOTA

5
N 1/4 Cor. Sec. 5, T 31, R 23

Set Head of Cast Iron Monument Flush

with Black Top.
Nail + Washer 2' N. and P.K. spk. 2' E.

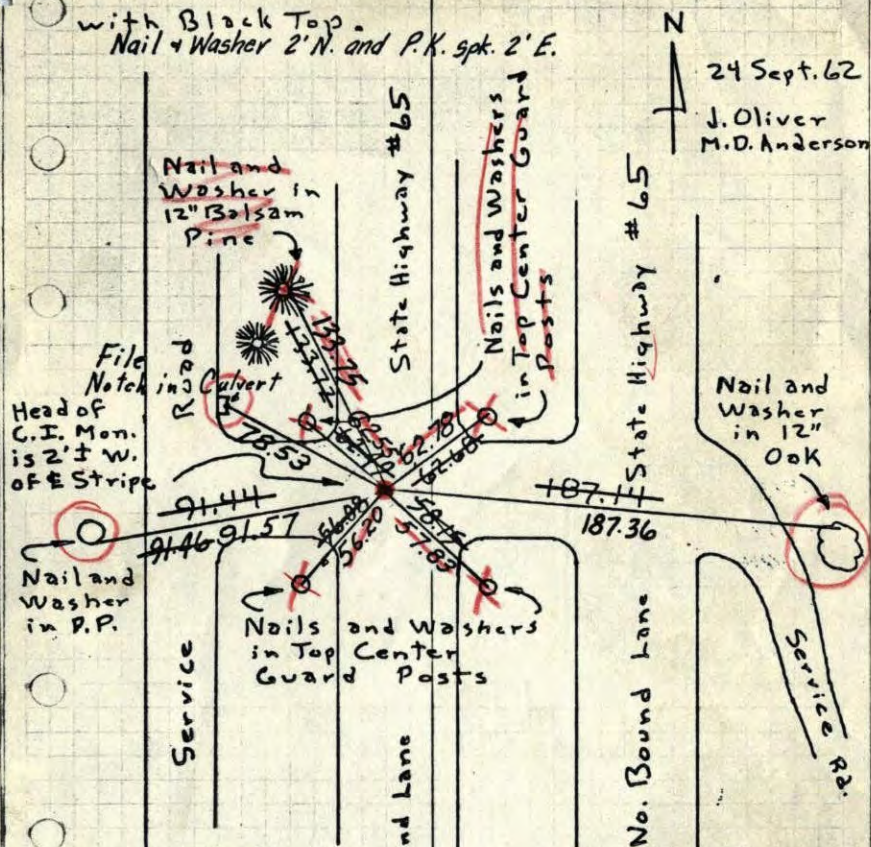

Head of C.I. Mon. is 2' ± W. of E Stripe

Nail and Washer in P.P.

Service

Nails and Washers in Top Center Guard Posts

So. Bound Lane

No. Bound Lane

Service Rd.

Tie Check
July 19, 1968
D. Powell
P. Pieh
R. Olson

Set C.I. Mon. in place flush.

Retie 6/29/64
J. Oliver
R. Carlson
N. Livgard
J. Dunlop

TEMPERATURE CORRECTED
AND HORIZONTALLY
TAPED MEASUREMENTS

ROLAND W. ANDERSON
COUNTY SURVEYOR
ANOKA COUNTY, MINNESOTA

8/26/69
D. Powell
H. Larson
R. Olson

N 1/4 Cor. Sec. 5, T 31, R 23

Set Head of Cast Iron Monument Flush with Black Top

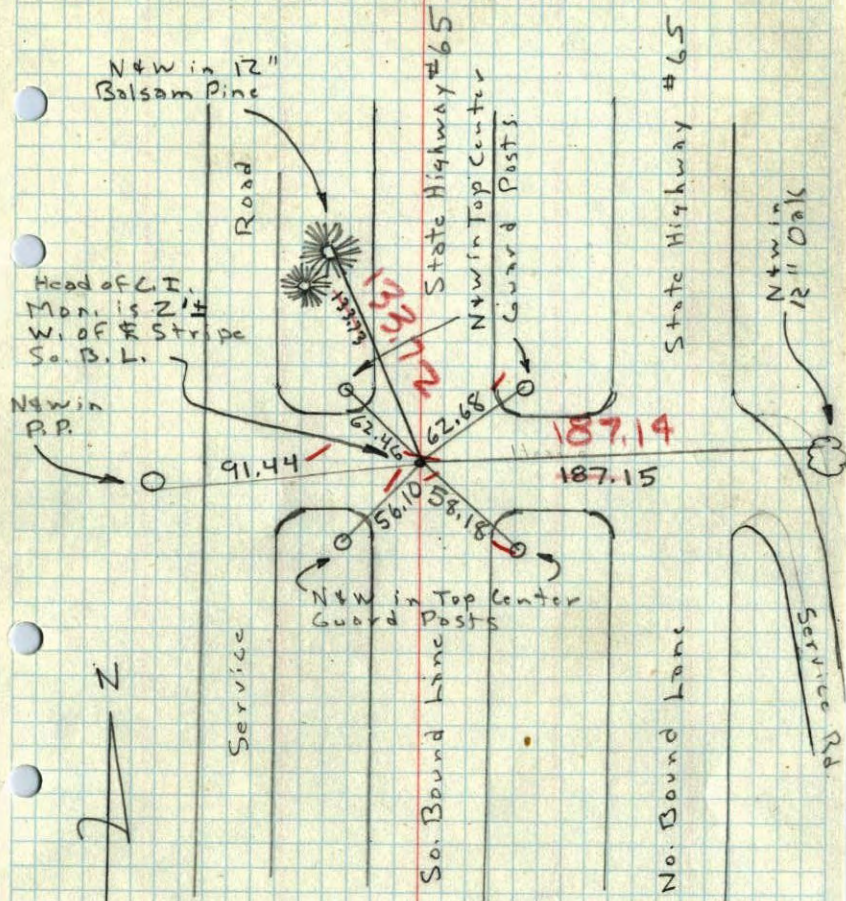

24 Sept 62

61°

J. Oliver
M.D. Anderson

TEMP. CORR.

61°

N 1/4 Cor. of Sec 5 + 31 R 23

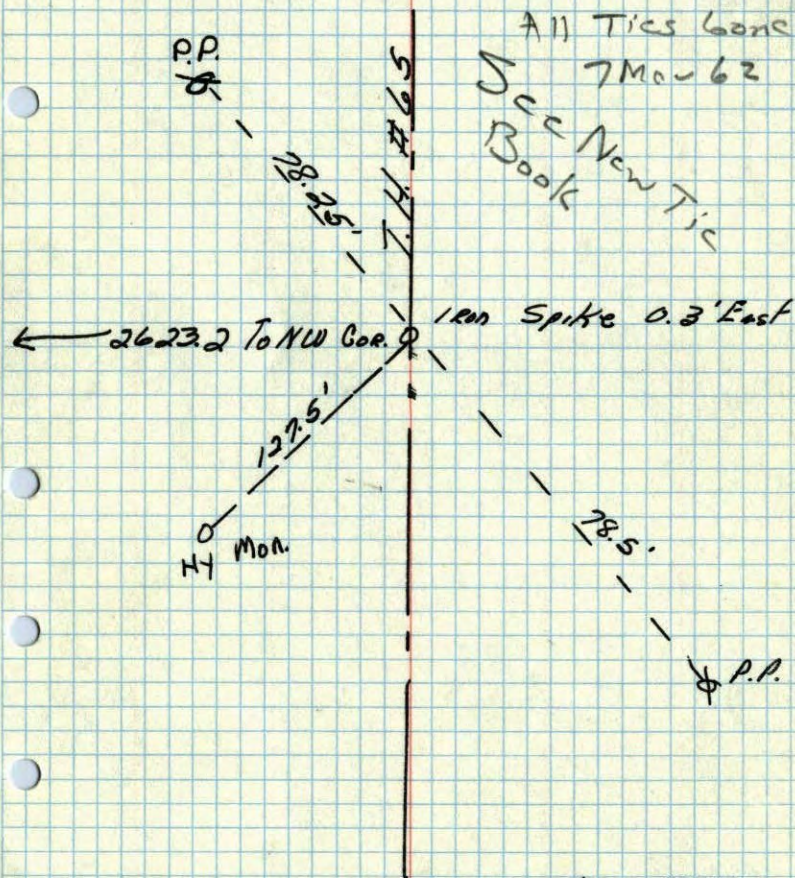

June 1959
Wm. L. Voigt

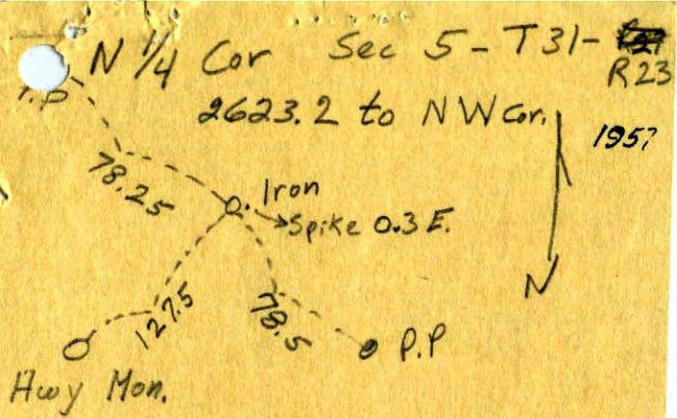

Harvey Cartwright

Voigt's

③