

CERTIFICATE OF LOCATION OF GOVERNMENT CORNER

County of Anoka

State of Minnesota

North 1/4 Corner of Sec. 34 Township 31 Range 23

On the 23rd day of October, 1961, the described corner was evidenced by an iron pipe

and to perpetuate the location of said corner, at the exact location thereof, a permanent marker was placed consisting of a location on a manhole cover

AND on the 15th day of June, 2006, said permanent marker was found and the ties were updated

Updated reference ties are as shown below.

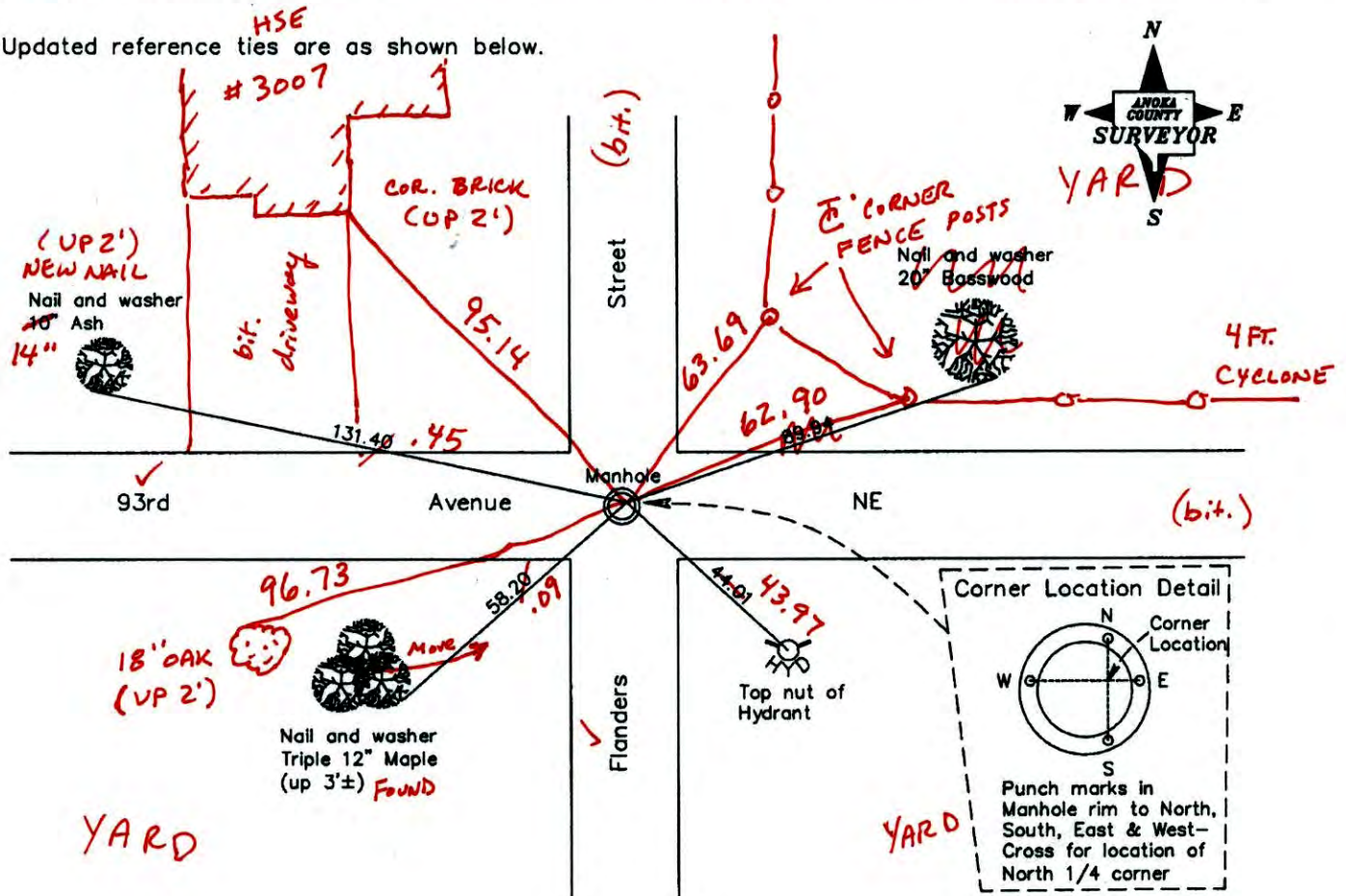

6-20-14

BK-55

T/T

VRS

Revised date

| |
|---------|
| 8/31/98 |
| 2/03/00 |
| 6/15/06 |
| |
| |

N.A.D. 1983 Coordinates
(1996 Adjustment)

County Project Coordinates

| | |
|----------|-------------|
| Northing | 137806.8425 |
| Easting | 518630.3319 |
| Date | 2/03/00 |

I hereby certify that this United States public land survey monument record is correct and complete to the best of my knowledge and belief.

Larry D. Hoium Date 6/15/06

Larry D. Hoium, Anoka County Surveyor
Minnesota License Number 18165

3DQ = 0.05 N = 137806.8402 E = 518630.3212

CERTIFICATE OF LOCATION OF GOVERNMENT CORNER

County of Anoka

State of Minnesota

North 1/4 Corner of Sec. 34 Township 31 Range 23

On the 23rd day of October, 1961, the described corner was evidenced by an iron pipe

and to perpetuate the location of said corner, at the exact location thereof, a permanent marker was placed consisting of a location on a manhole cover

AND on the 15th day of June, 2006, said permanent marker was found and the ties were updated

Updated reference ties are as shown below.

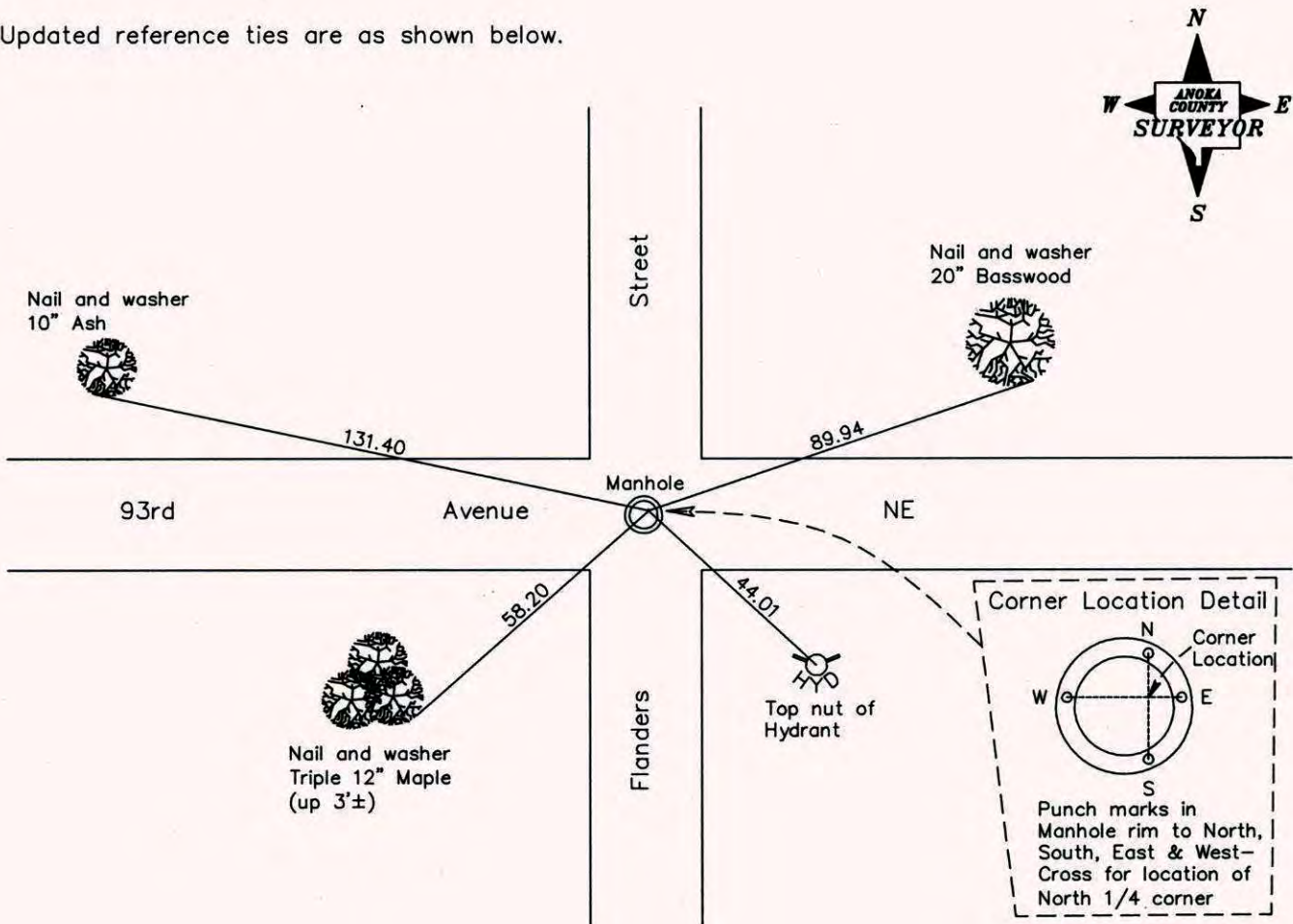

| Revised date |
|--------------|
| 8/31/98 |
| 2/03/00 |
| 6/15/06 |
| |
| |

| N.A.D. 1983 Coordinates (1996 Adjustment) | |
|--|--------------------|
| County Project Coordinates | |
| Northing | <u>137806.8425</u> |
| Easting | <u>518630.3319</u> |
| Date | <u>2/03/00</u> |

I hereby certify that this United States public land survey monument record is correct and complete to the best of my knowledge and belief.

Larry D. Hoium Date 6/15/06

Larry D. Hoium, Anoka County Surveyor

Minnesota License Number 18165

CERTIFICATE OF LOCATION OF GOVERNMENT CORNER

County of Anoka

State of Minnesota

NORTH 1/4 Corner of Sec. 34 Township 31 Range 23

I hereby certify that on the 23 day of OCT., 1961, I found the described corner which was evidenced by IRON PIPE

and I further certify that to perpetuate the location of said corner, I did, at the exact location thereof, place a permanent marker consisting of MANHOLE COVER

which reference or witness monuments are located in the manner following:

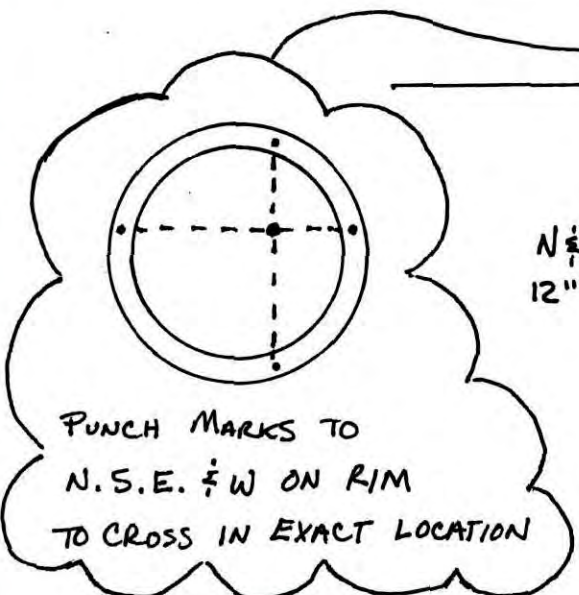
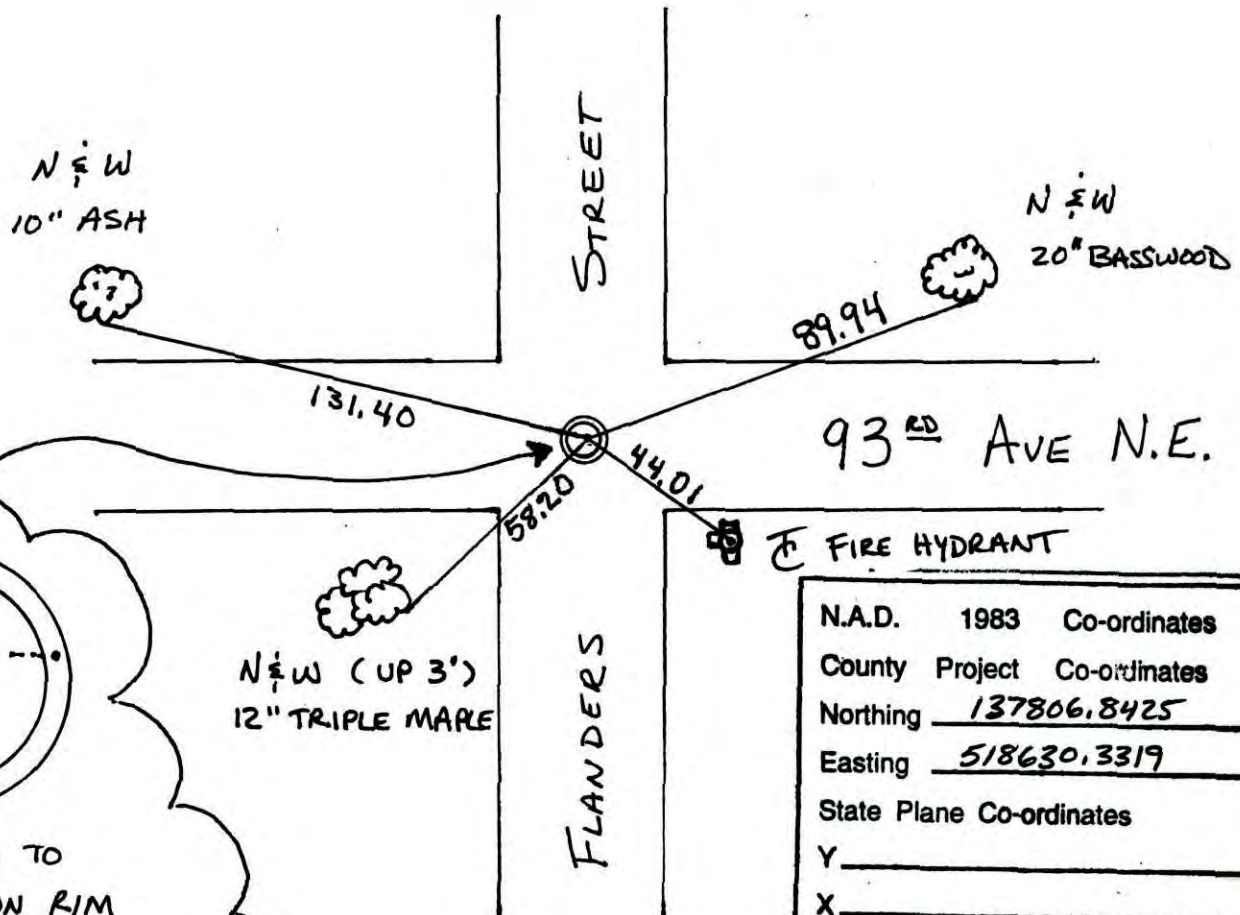

| | | |
|--------------------------|---------|--------------------|
| N.A.D. | 1983 | Co-ordinates |
| County | Project | Co-ordinates |
| Northing | | <u>137806.8425</u> |
| Easting | | <u>518630.3319</u> |
| State Plane Co-ordinates | | |
| Y | | _____ |
| X | | _____ |
| Date | | <u>2/03/00</u> |

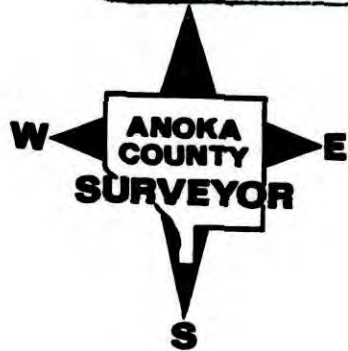

| Revised date | Revised date | Revised date |
|--------------|--------------|--------------|
| 8-17-77 | 6-15-06 | |
| 7-28-80 | | |
| 6-9-86 | | |
| 6-22-90 | | |
| 8-28-95 | | |
| 8-31-98 | | |
| 2-3-00 | | |

CERTIFICATE OF LOCATION OF GOVERNMENT CORNER

County of Anoka State of Minnesota

NORTH 1/4 Corner of Sec. 34 Township 31 Range 23

I hereby certify that on the 23RD day of OCTOBER, 19 61, I found the described corner which was evidenced by IRON PIPE

and I further certify that to perpetuate the location of said corner, I did, at the exact location thereof, place a permanent marker consisting of MANHOLE COVER

which reference or witness monuments are located in the manner following:

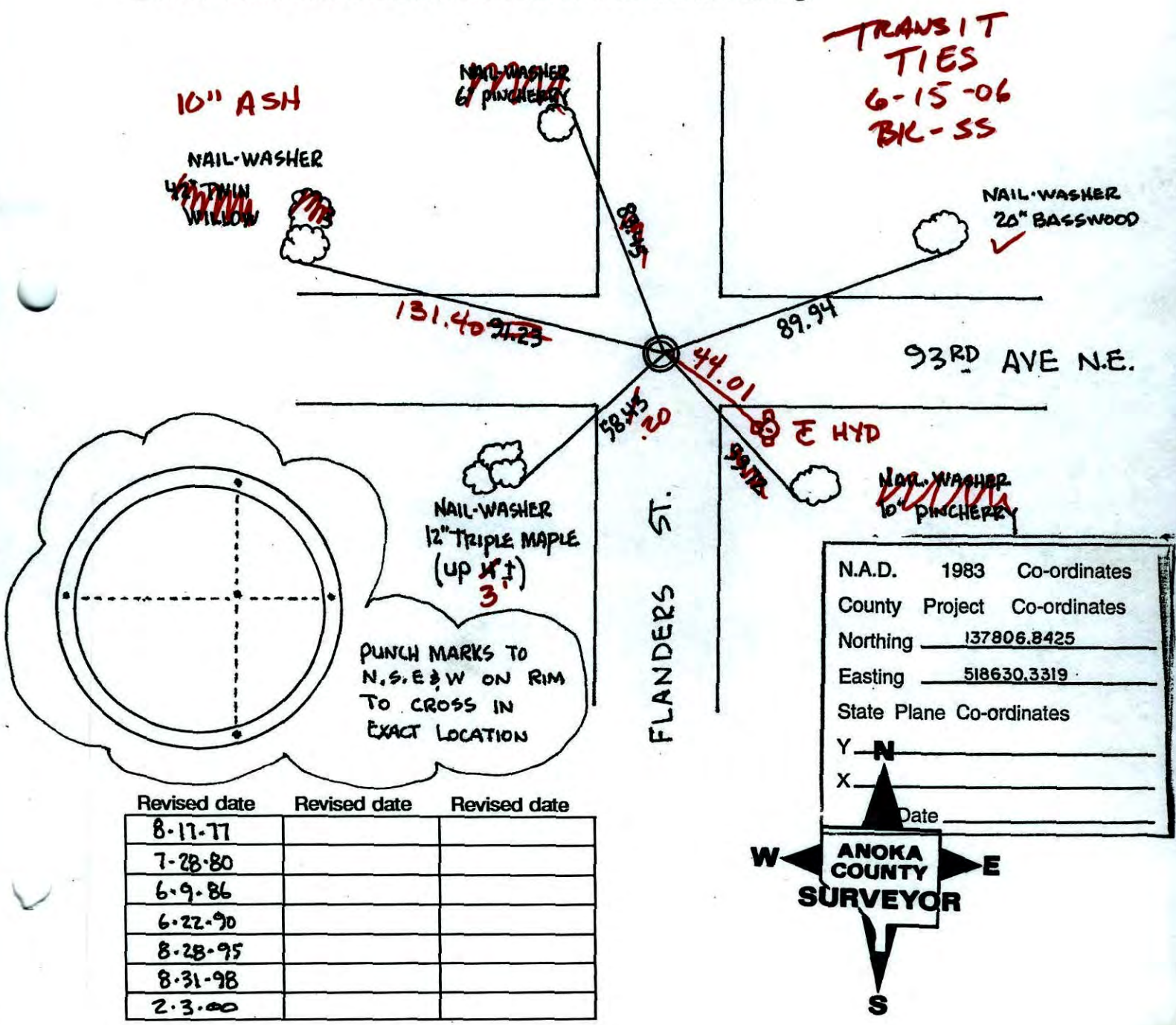

CERTIFICATE OF LOCATION OF GOVERNMENT CORNER

County of Anoka

State of Minnesota

NORTH 1/4 Corner of Sec. 34 Township 31 Range 23

I hereby certify that on the 23RD day of OCTOBER, 1961, I found the described corner which was evidenced by IRON PIPE

and I further certify that to perpetuate the location of said corner, I did, at the exact location thereof, place a permanent marker consisting of MANHOLE COVER

which reference or witness monuments are located in the manner following:

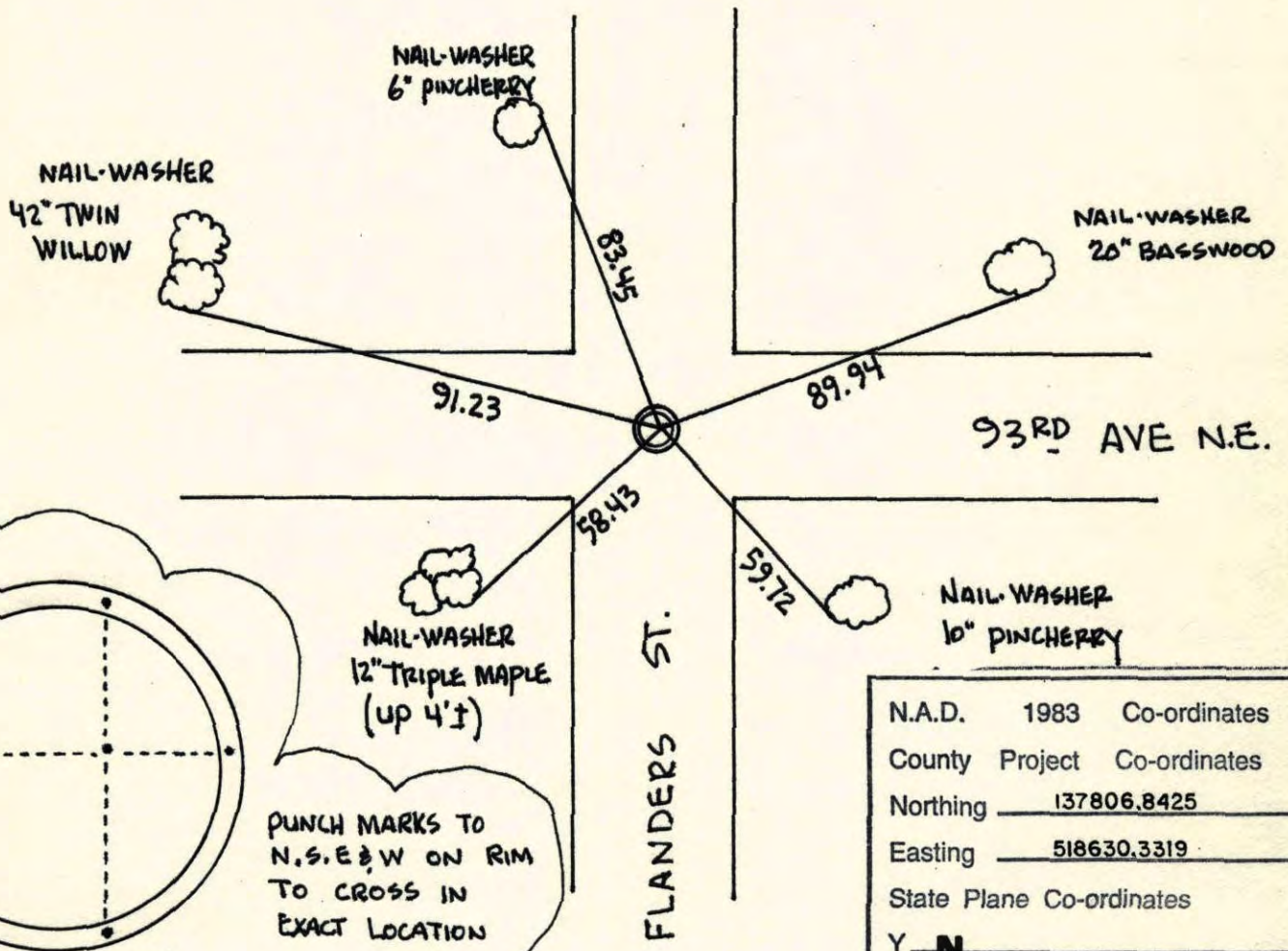

| | | |
|--------------------------|--------------------|--------------|
| N.A.D. | 1983 | Co-ordinates |
| County | Project | Co-ordinates |
| Northing | <u>137806.8425</u> | |
| Easting | <u>518630.3319</u> | |
| State Plane Co-ordinates | | |
| Y | <u>N</u> | |
| X | _____ | |
| Date | _____ | |

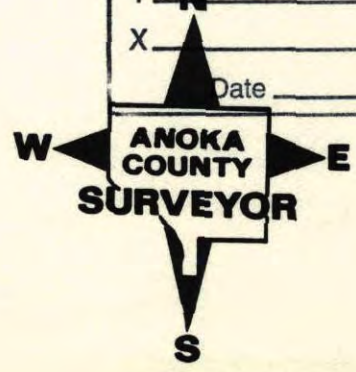

| Revised date | Revised date | Revised date |
|--------------|--------------|--------------|
| 8-17-77 | | |
| 7-28-80 | | |
| 6-9-86 | | |
| 6-22-90 | | |
| 8-28-95 | | |
| 8-31-98 | | |
| 2-3-00 | | |

NORTH 1/4 SEC 34 T 31 R 23

RESET & RETIED PUNCHMARK
ON SANITARY MANHOLE COVER

8-31-98

J. SIMMER
B. KLENZ

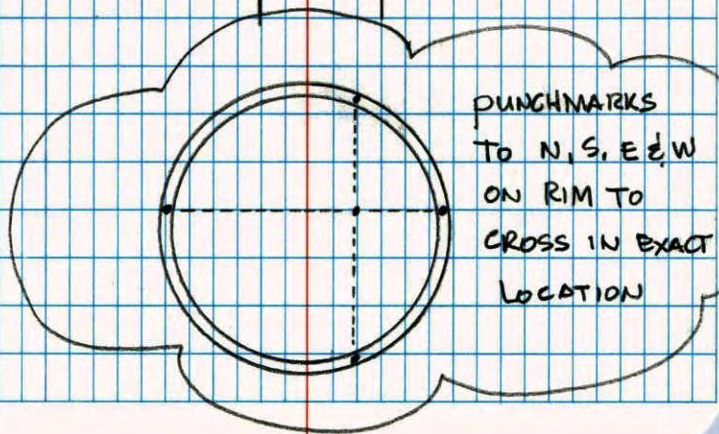
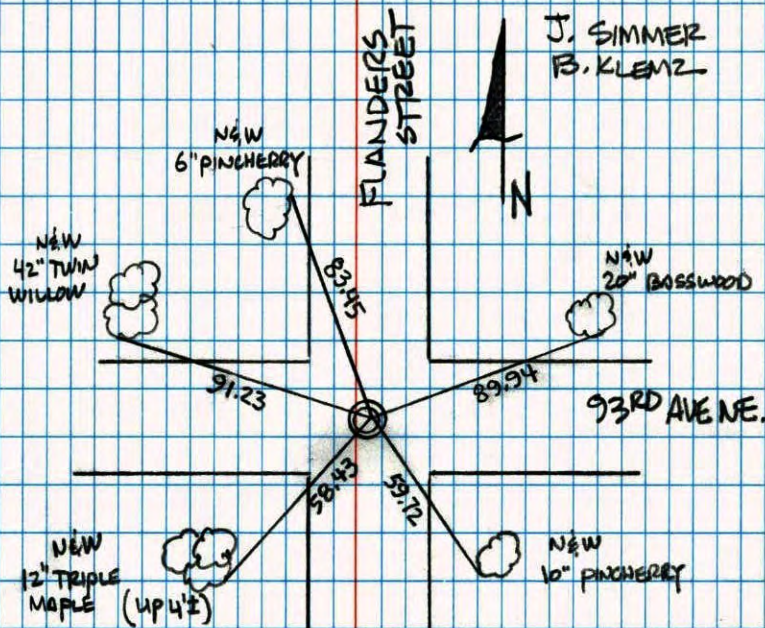

PUNCHMARKS
TO N, S, E & W
ON RIM TO
CROSS IN EXACT
LOCATION

NO. 446

NATIONAL PRINTFAST

NORTH 1/4 COR. SECTION 34 T 31 R 23

RESET + RETIED CORNER CORNER FALLS
ON MANHOLE COVER

8-28-95

W. LARSON
B. KLENZ
M. STEWART

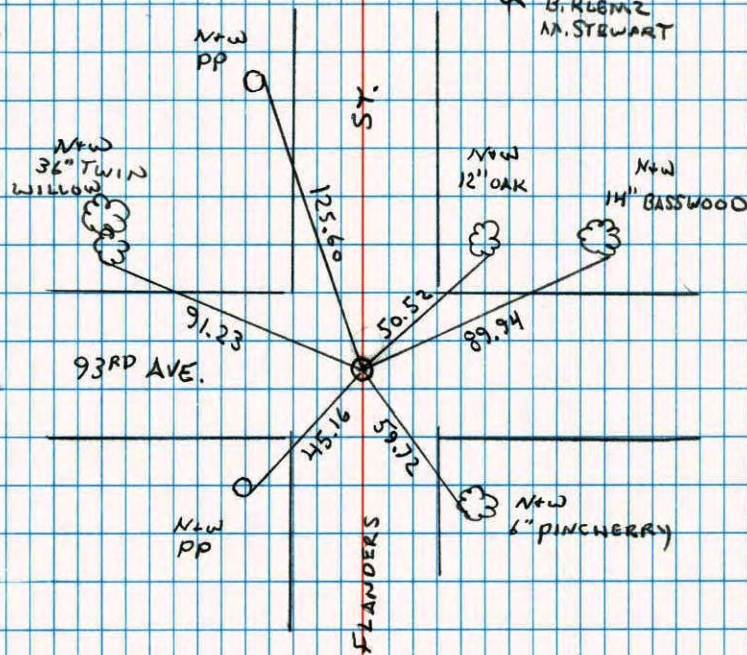

NO. 446

NATIONAL PRINTFAST

North ONE Quarter corner sec 34 T31 R23

Revised cast iron monuments

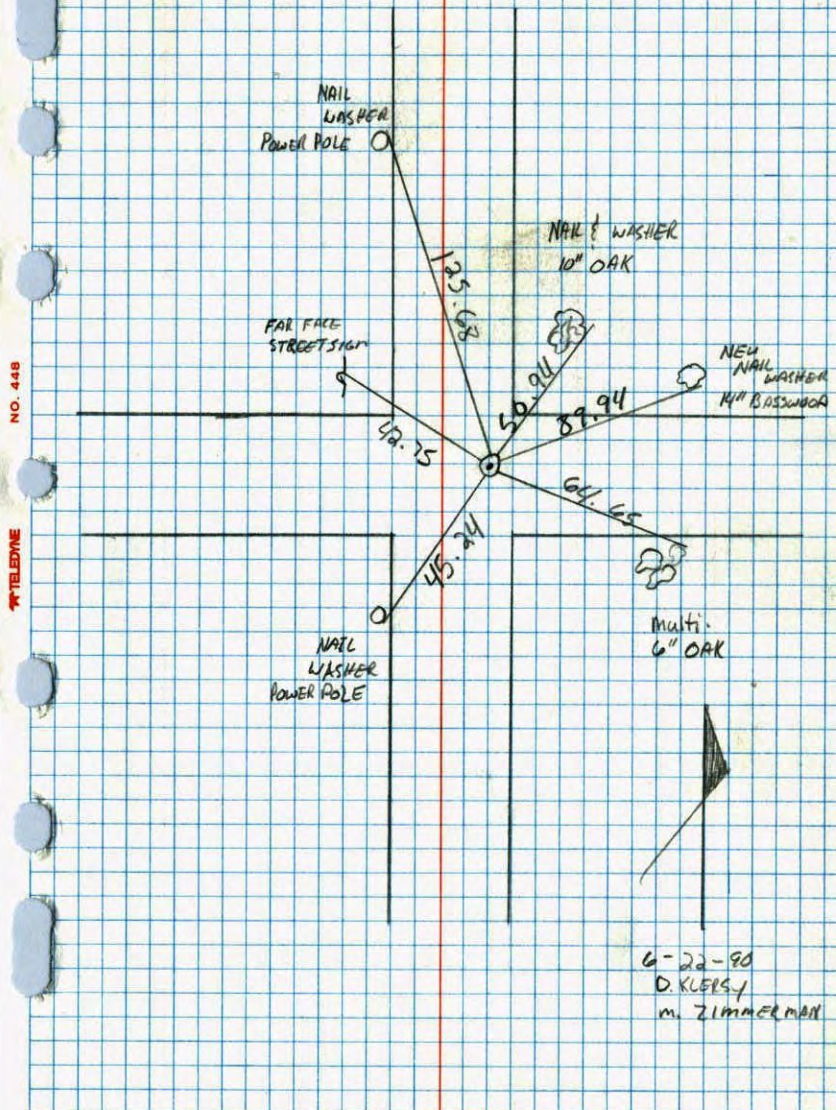

N 1/4 CORNER SECTION 34-T31-R23

SET CAST IRON MONUMENT AT LOCATION OF IRON PIPE FOUND FROM OLD TIES (DOWN 0.5')
25 JUL 68

C. 6' E. OF E

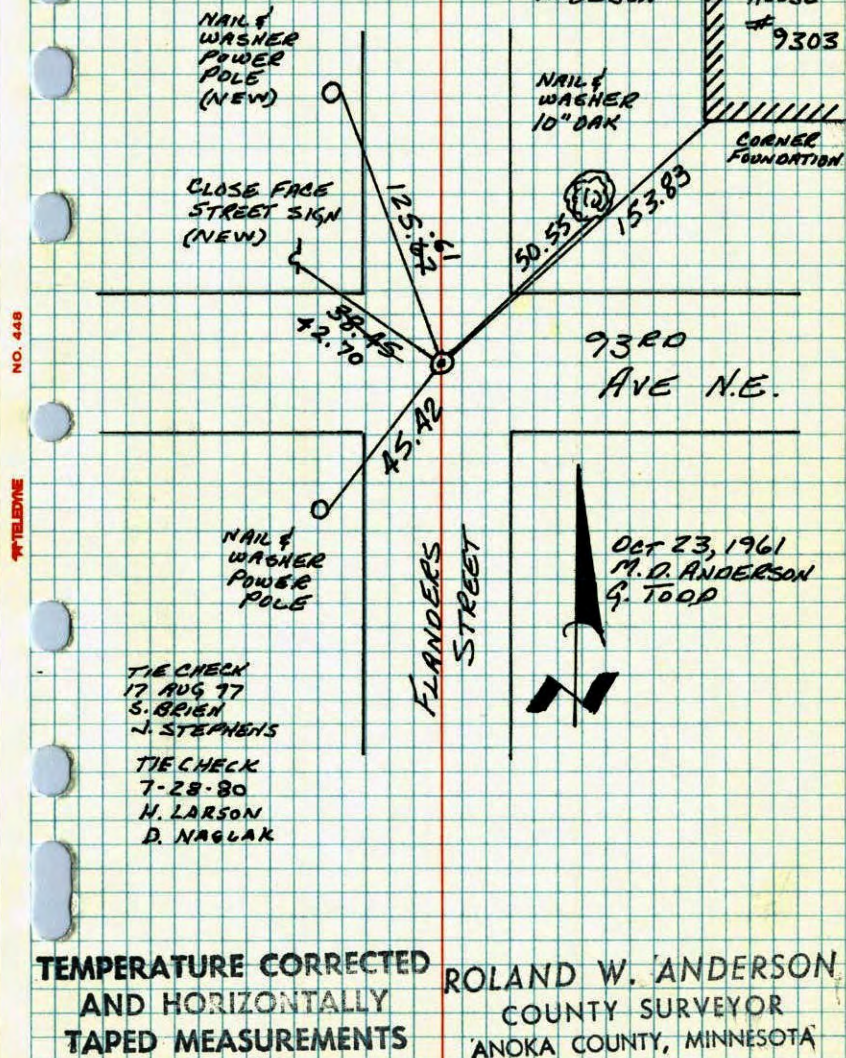
N. LINGARD
R. OLSONHOUSE
#9303

MEMO *from the desk of...*

EDITH L. PATCH
County Supt. of Schools

N¹/₄ 34 + 31 R 23
Date _____

To Iron Pipe

SUBJECT:

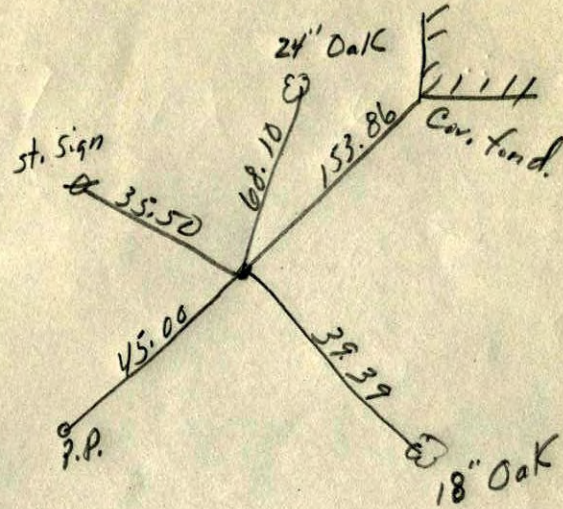

Sub Eng.

ROUSHER
MUNICIPAL