

CERTIFICATE OF LOCATION OF GOVERNMENT CORNER

County of Anoka

State of Minnesota

SOUTH 1/16
OF THE SOUTHWEST 1/4 Corner of Sec. 27 Township 31 Range 23

I hereby certify that on the 25 day of JULY, 1968, I found the described corner which was evidenced by A 1" IRON PIPE

and I further certify that to perpetuate the location of said corner, I did, at the exact location thereof, place a permanent marker consisting of A 1" IRON PIPE

which reference or witness monuments are located in the manner following:

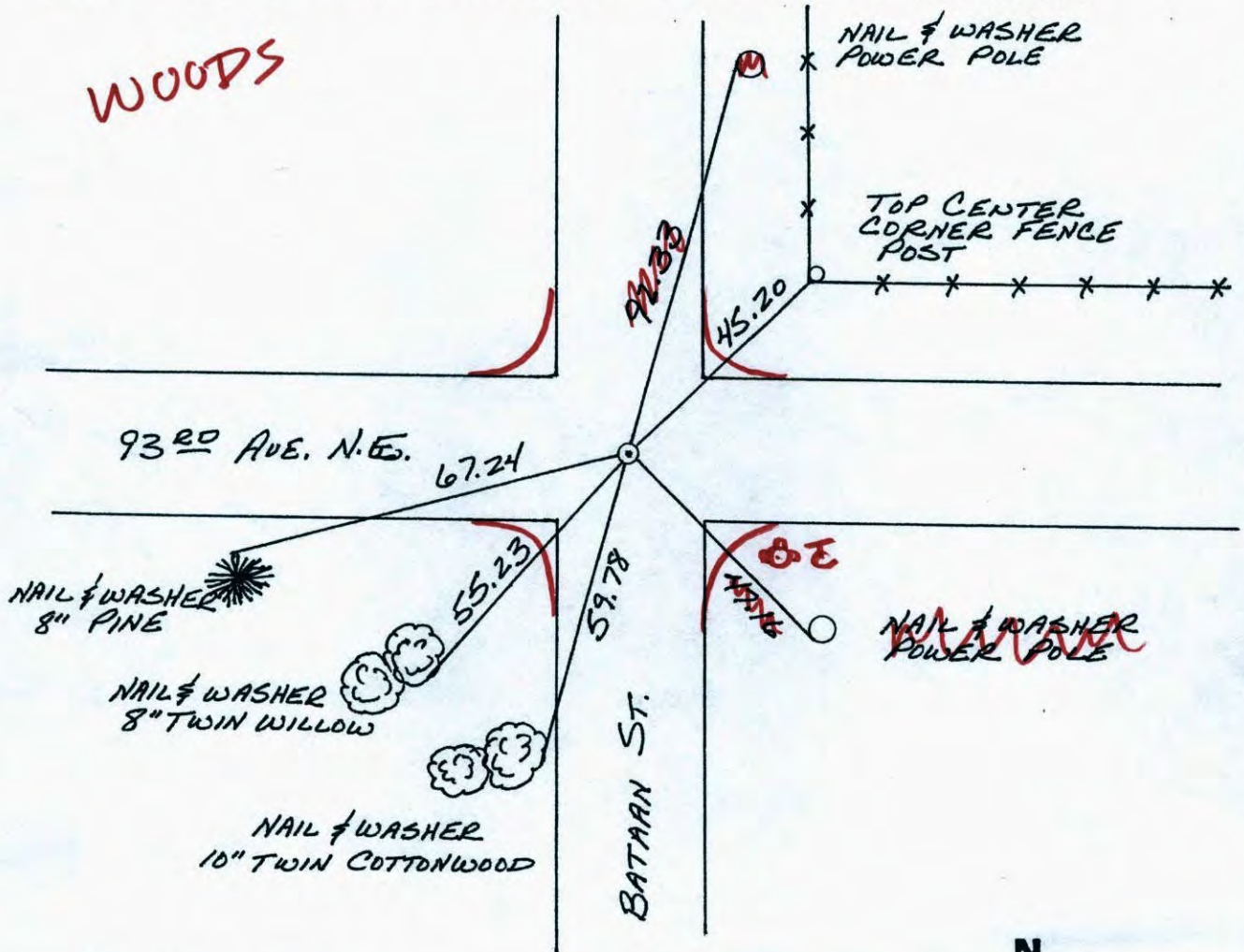

Revised date	Revised date	Revised date

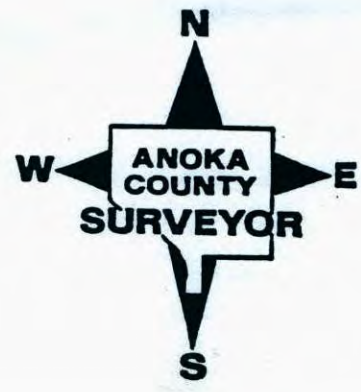

South $\frac{1}{16}$ of Southwest $\frac{1}{4}$ Corner Sec. 27 T31 R23

Retied 1" Iron Pipe

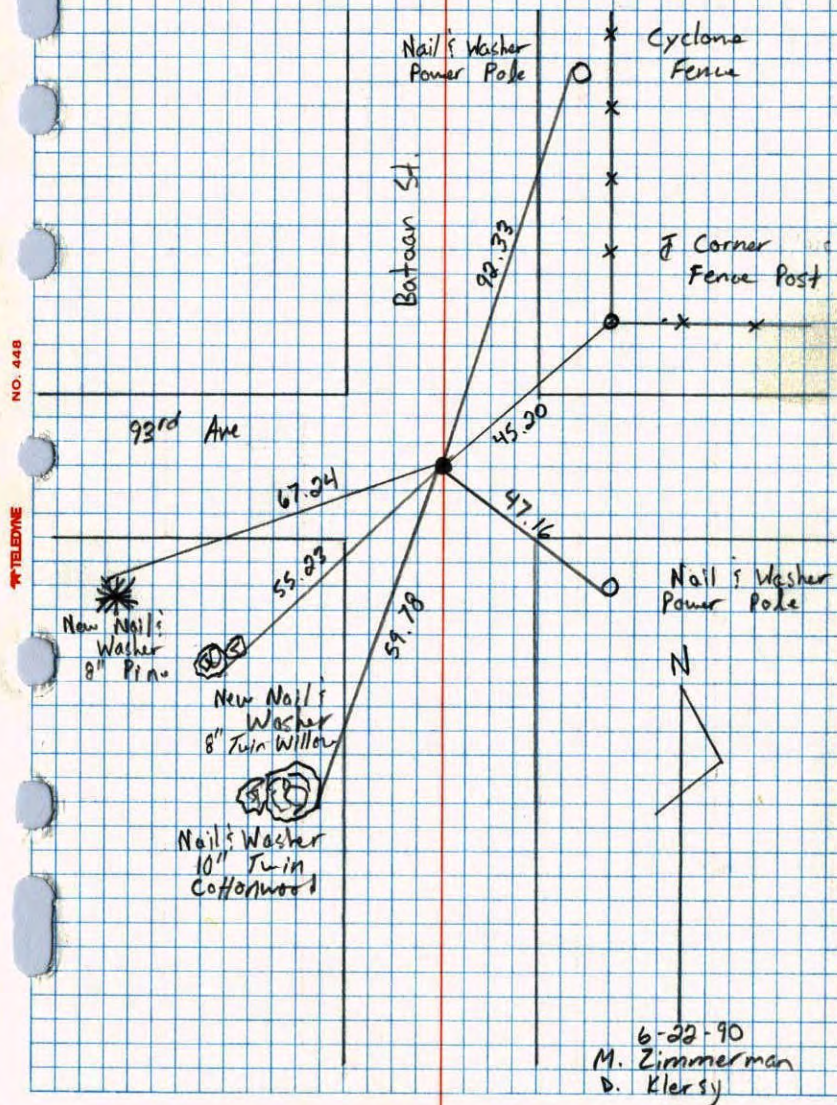
S $\frac{1}{16}$ COR. OF SW $\frac{1}{4}$ OF SEC. 27
T31-R.23

FOUND AND TIED 1" IRON PIPE DOWN .5' ±.

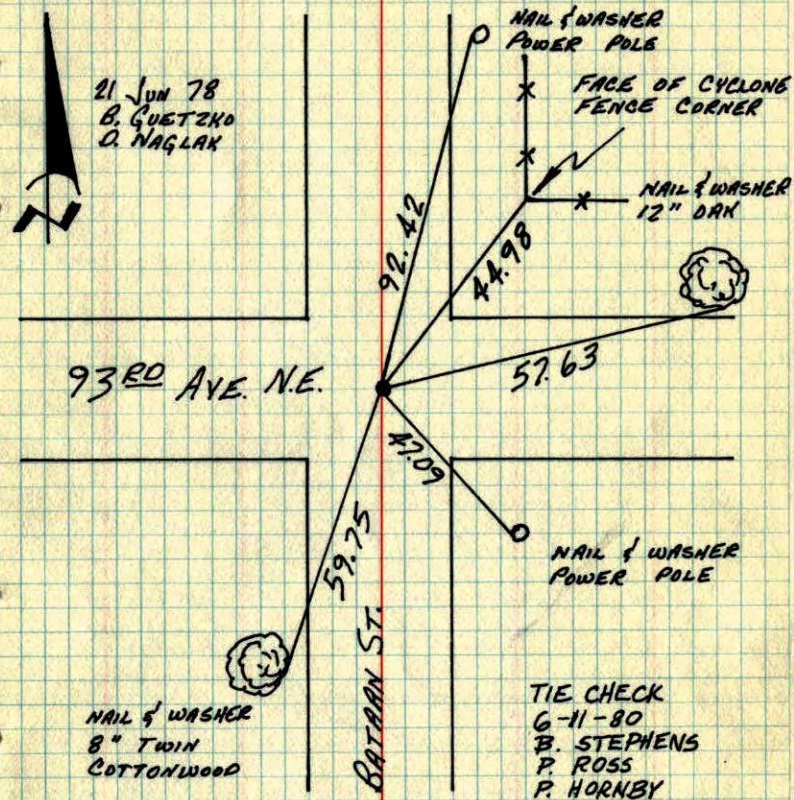
TEMPERATURE CORRECTED
AND HORIZONTALLY
TAPED MEASUREMENTSROLAND W. ANDERSON
COUNTY SURVEYOR
ANOKA COUNTY, MINNESOTA

S 1/16 CORNER OF SW 1/4 OF SEC. 27
T31 R23

FOUND AND TIED 1" IRON PIPE
DOWN .5'±

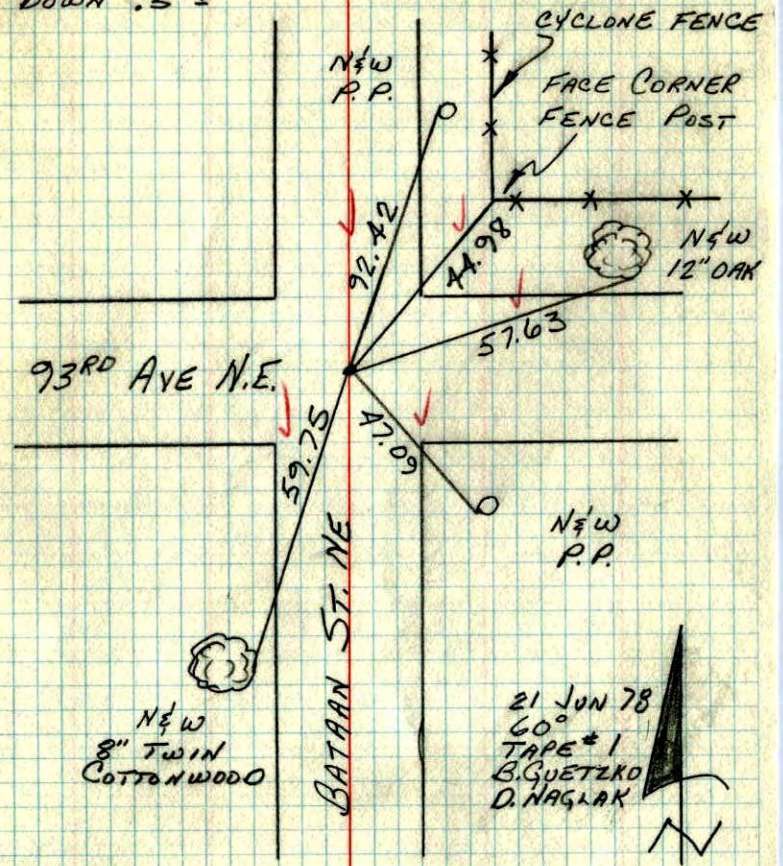

21 JUN 78
60°
TAPE #1
B. GUETZKO
D. NAGLAK



S 1/16 CORN of SW 1/4 CORN. of SEC 27, T31, R23

