

# CERTIFICATE OF LOCATION OF GOVERNMENT CORNER

County of Anoka

State of Minnesota

## South 1/4 Corner of Sec. 28 Township 31 Range 23

On the 3rd day of March, 1983, the described corner was evidenced by area resurvey

*T.N.A.*

and to perpetuate the location of said corner, at the exact location thereof, a permanent marker was placed consisting of a cast iron monument (down 0.3'±)

AND on the \_\_\_ day of \_\_\_, \_\_\_, said permanent marker was \_\_\_\_\_

Updated reference ties are as shown below.

*HANGER*

*NEW MEXICO WEST HANGER*

*COR. METAL TRIM (UP 3')*

*COR. CONC. ENTRANCE (UP 3')*

*CONC. HANGER*

*NEAREST COR. CONC. (UP 3')*

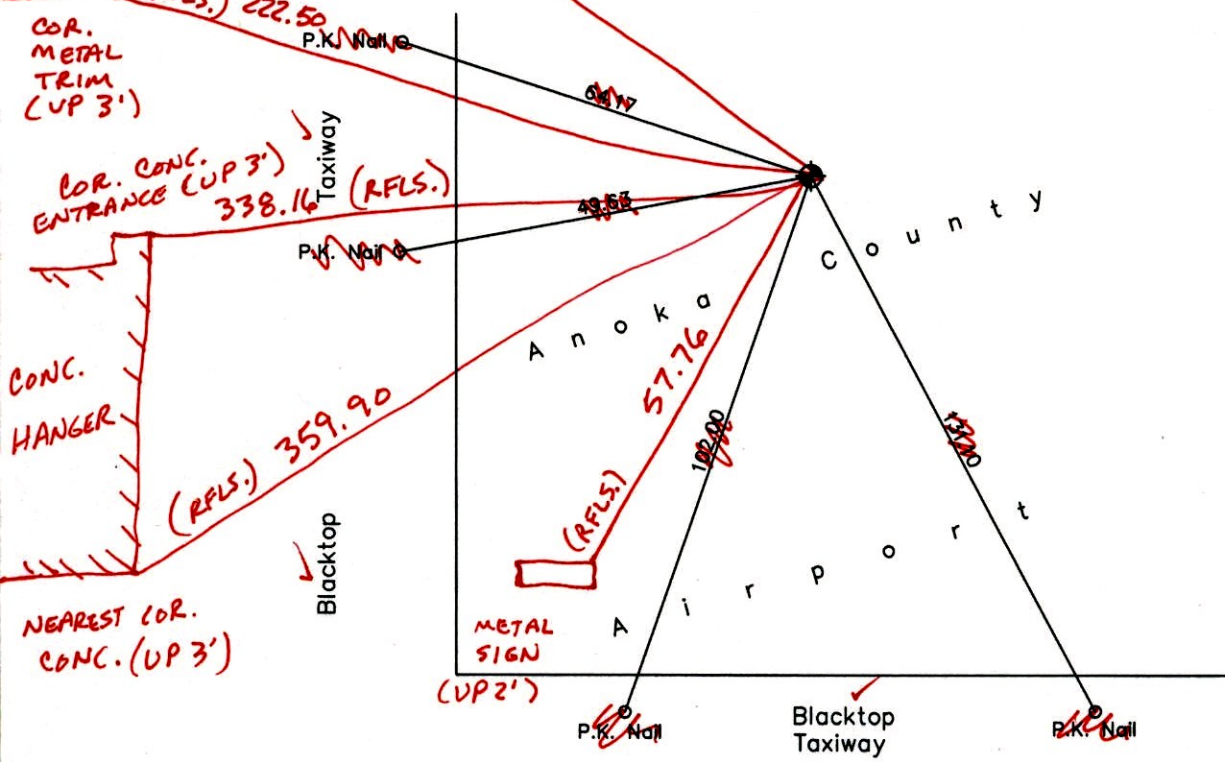

*7-21-14*  
*BK-SS*  
*TOTAL*  
*3*  
*VPS*

| Revised date |
|--------------|
| 7/16/90      |
| 8/02/95      |
| 8/26/99      |
|              |
|              |

|  |                    |
|--|--------------------|
| N.A.D. 1983 Coordinates<br>(1996 Adjustment) |                    |
| County Project Coordinates                   |                    |
| Northing                                     | <u>137837.5960</u> |
| Easting                                      | <u>513349.3822</u> |
| Date   | <u>8/26/99</u>     |

I hereby certify that this United States public land survey monument record is correct and complete to the best of my knowledge and belief.

\_\_\_\_\_  
Date \_\_\_\_\_  
\_\_\_\_\_, Anoka County Surveyor  
Minnesota License Number \_\_\_\_\_

*3DQ = 0.04      N = 137837.5609      E = 513349.3452*

# CERTIFICATE OF LOCATION OF GOVERNMENT CORNER

County of Anoka

State of Minnesota

South  $\frac{1}{4}$  Corner of Sec. 28 Township 31 Range 23

On the 3rd day of March, 1983, the described corner was evidenced by area resurvey

and to perpetuate the location of said corner, at the exact location thereof, a permanent marker was placed consisting of a cast iron monument

AND on the \_\_\_ day of \_\_\_\_\_, \_\_\_\_\_, said permanent marker was \_\_\_\_\_

Updated reference ties are as shown below.

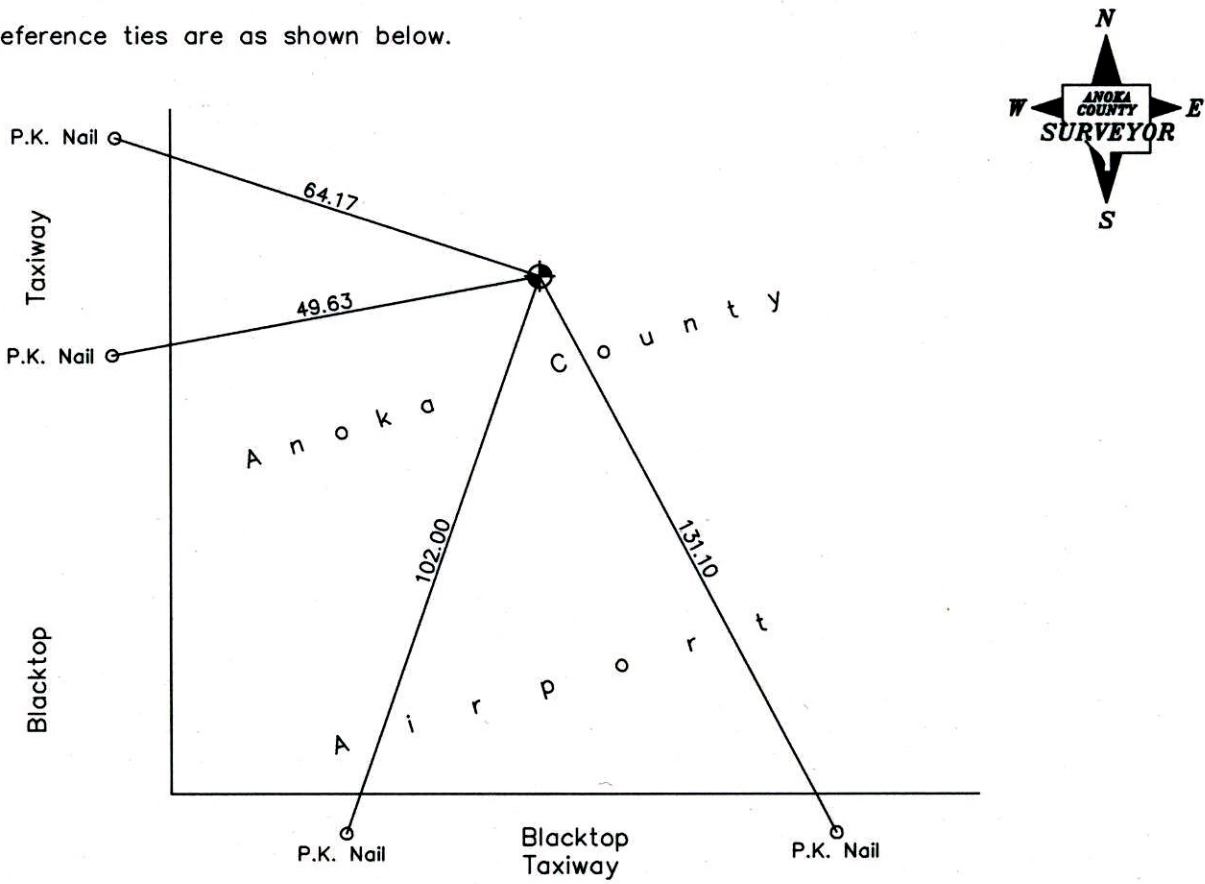

| Revised date |
|--------------|
| 7/16/90      |
| 8/02/95      |
| 8/26/99      |
|              |
|              |

| N.A.D. 1983 Coordinates<br>(1996 Adjustment) |                    |
|--|--------------------|
| County Project Coordinates                   |                    |
| Northing                                     | <u>137837.5960</u> |
| Easting                                      | <u>513349.3822</u> |
| Date   | <u>8/26/99</u>     |

I hereby certify that this United States public land survey monument record is correct and complete to the best of my knowledge and belief.

\_\_\_\_\_ Date \_\_\_\_\_

\_\_\_\_\_, Anoka County Surveyor

Minnesota License Number \_\_\_\_\_

# CERTIFICATE OF LOCATION OF GOVERNMENT CORNER

County of Anoka

State of Minnesota

SOUTH 1/4 Corner of Sec. 28 Township 31 Range 23

I hereby certify that on the 3 day of MARCH, 1983, I found the described corner which was evidenced by \_\_\_\_\_

and I further certify that to perpetuate the location of said corner, I did, at the exact location thereof, place a permanent marker consisting of CAST IRON MONUMENT

which reference or witness monuments are located in the manner following:

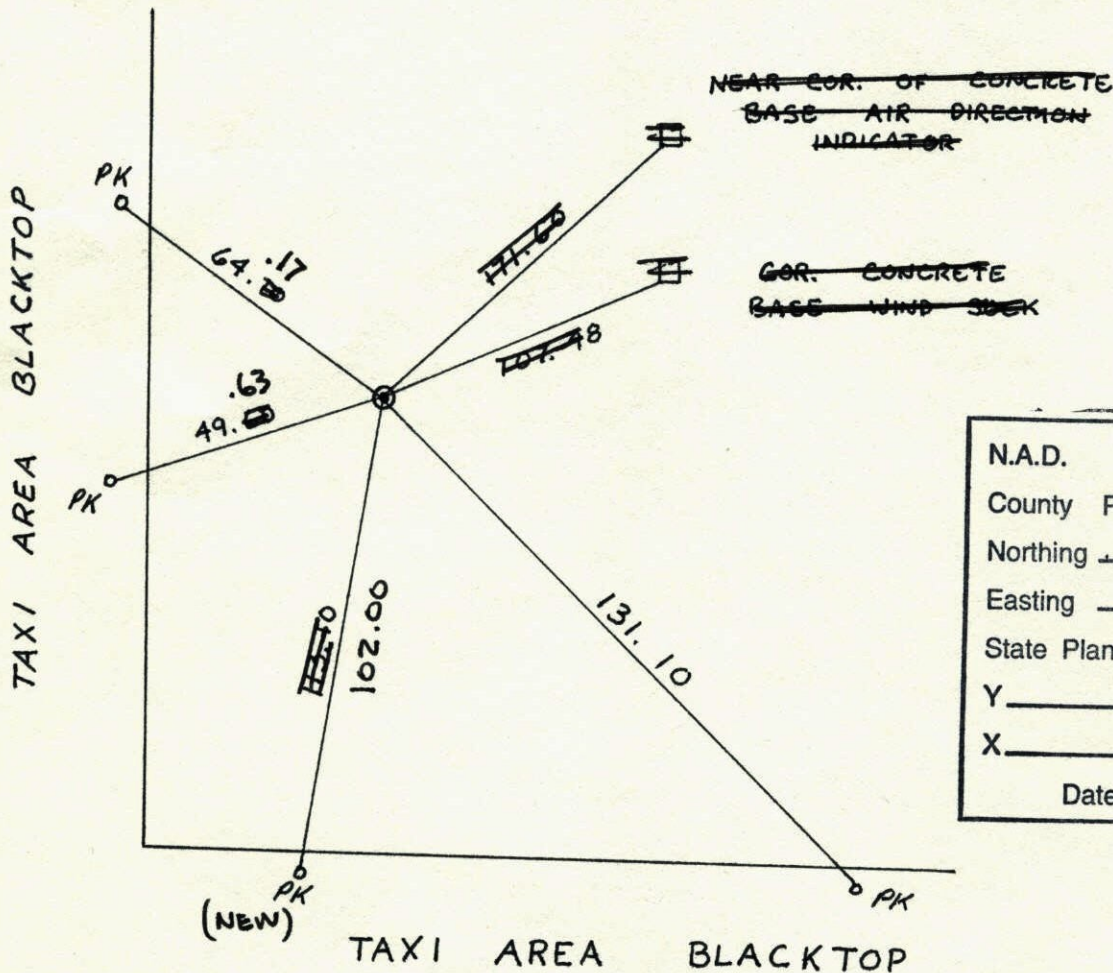

|                          |                    |              |
|--------------------------|--------------------|--------------|
| N.A.D.                   | 1983               | Co-ordinates |
| County                   | Project            | Co-ordinates |
| Northing                 | <u>137837.5960</u> |              |
| Easting                  | <u>513349.3822</u> |              |
| State Plane Co-ordinates |                    |              |
| Y                        | _____              |              |
| X                        | _____              |              |
| Date                     | <u>8/26/99</u>     |              |

| Revised date | Revised date | Revised date |
|--------------|--------------|--------------|
| 7-16-90      |              |              |
| 8-2-95       |              |              |
| 8-26-99      |              |              |
|              |              |              |
|              |              |              |
|              |              |              |

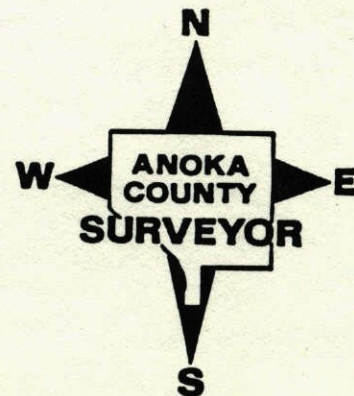

South 1/4 Corner Sec. 28 T31 R23

Retied Cast Iron Monument

Taxi Area  
Blacktop

Near Corner of Concrete  
Base of Direction  
Indicator

Corner of Concrete  
Base Wind Sock



7-16-90  
M. Zimmerman  
D. Klersy

Taxi Area Blacktop

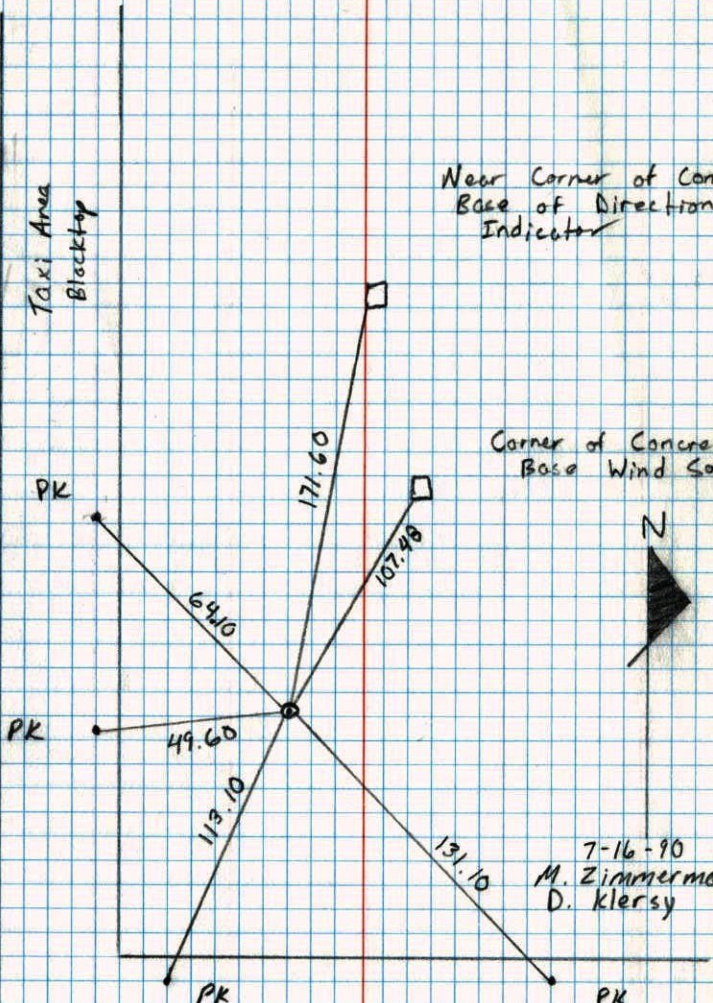

S 1/4 CORNER SECTION 28 T31 R23

SET CAST IRON MONUMENT FROM  
AREA RESURVEY C.I. FLUSH

200' ± 7°  
3-3-83  
N. LARSON  
B. GUETZKO

COR. CONC. BASE  
AIR DIRECTION

COR. CONC. BASE  
WIND SOCK

TAXI AREA  
BLACKTOP

TAXI AREA  
BLACKTOP

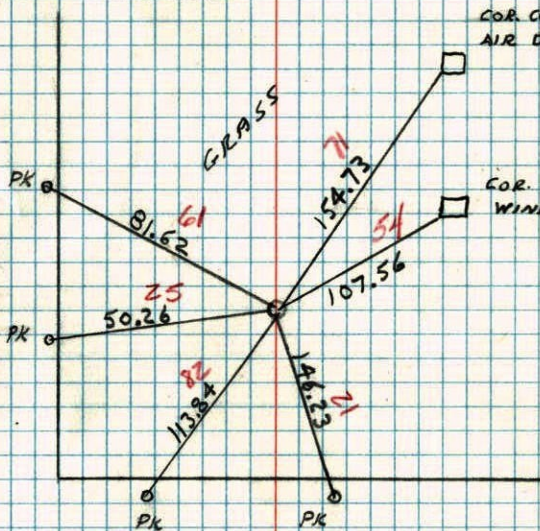

S  
N1/4 COR SEC 33, T 31, R 23

1031

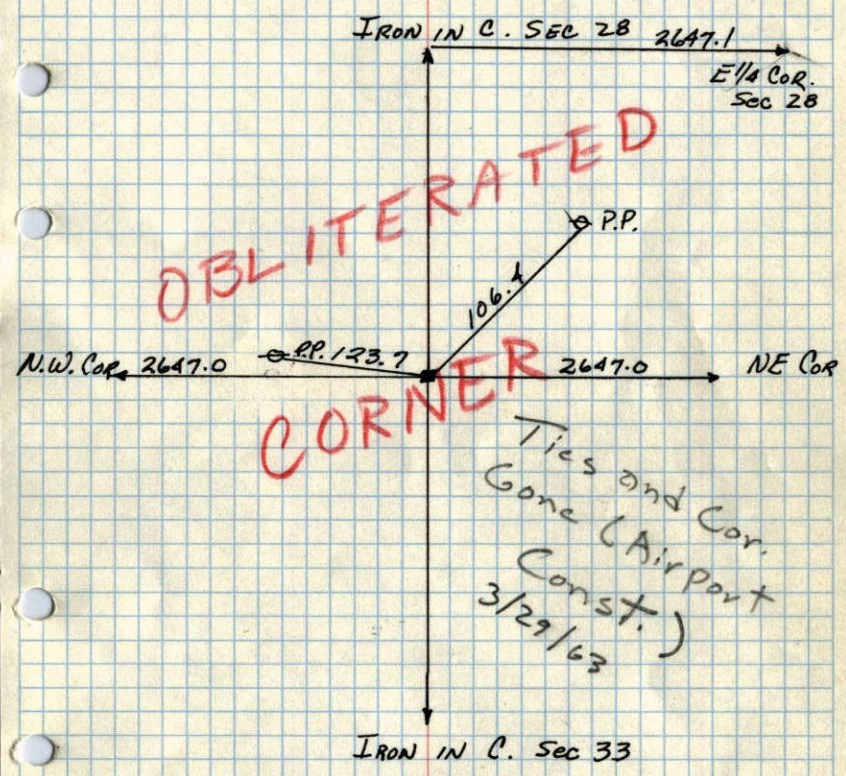

Was re-set by Consulting Engr. Div. in 1st of May 1975

CARLEY