

CERTIFICATE OF LOCATION OF GOVERNMENT CORNER

County of Anoka State of Minnesota

Northwest Corner of Sec. 33 Township 31 Range 23

On the 7th day of November, 1961, the described corner was evidenced by an iron spike

and to perpetuate the location of said corner, at the exact location thereof, a permanent marker was placed consisting of a cast iron monument FOUND SIGN & POST ON N. SIDE FACING S.

AND on the ___ day of _____, _____, said permanent marker was _____

Updated reference ties are as shown below.

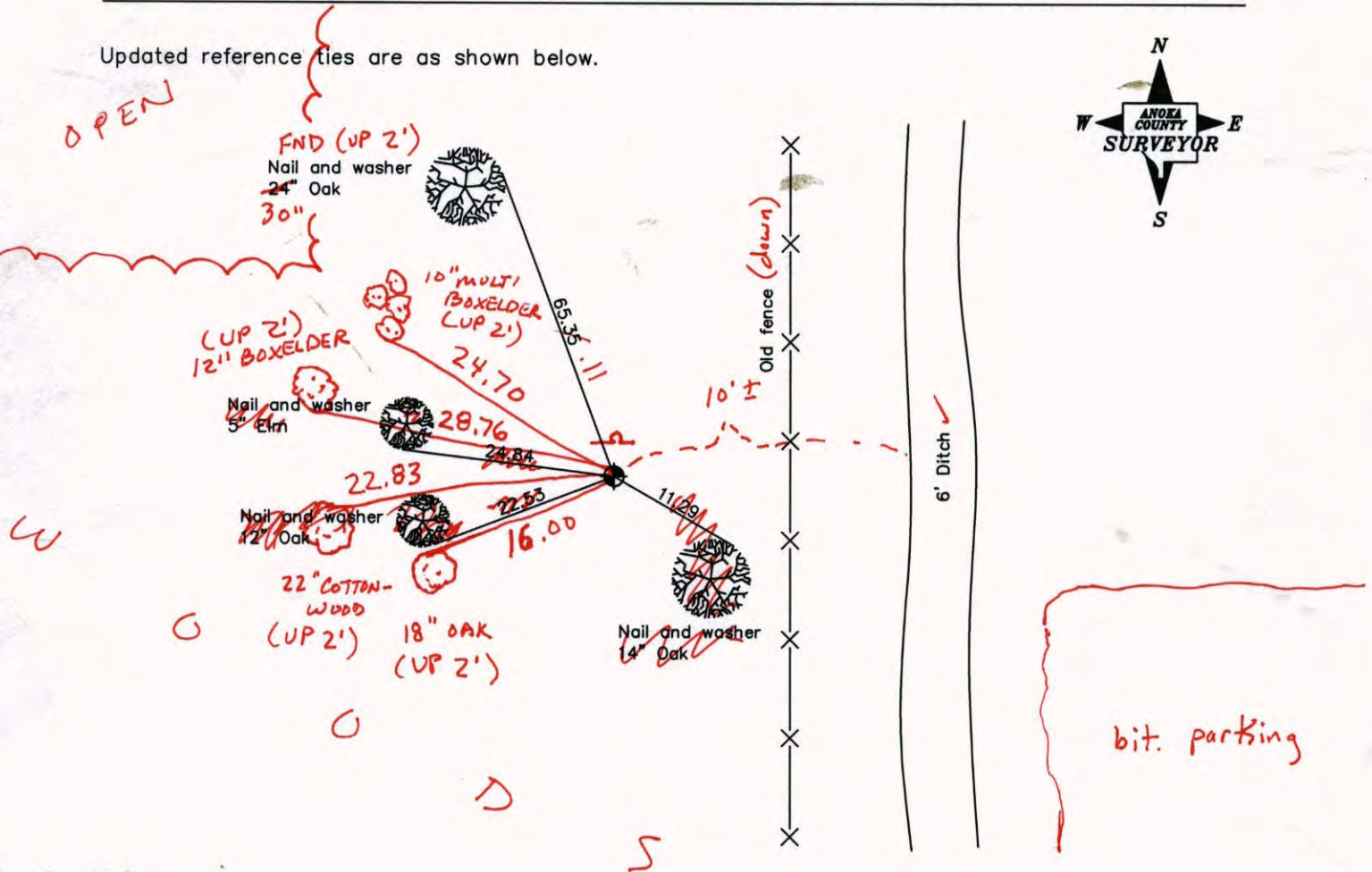

6-9-14
BK-SS
TAPED

Revised date
7/23/90
7/05/95
7/08/99

N.A.D. 1983 Coordinates (1996 Adjustment)	
County Project Coordinates	
Northing	137847.6031
Easting	510701.9384
Date	7/08/99

I hereby certify that this United States public land survey monument record is correct and complete to the best of my knowledge and belief.

_____ Date _____

_____, Anoka County Surveyor

Minnesota License Number _____

CERTIFICATE OF LOCATION OF GOVERNMENT CORNER

County of Anoka †

State of Minnesota

Northwest Corner of Sec. 33 Township 31 Range 23

On the 7th day of November, 1961, the described corner was evidenced by an iron spike

and to perpetuate the location of said corner, at the exact location thereof, a permanent marker was placed consisting of a cast iron monument

AND on the ___ day of _____, _____, said permanent marker was _____

Updated reference ties are as shown below.

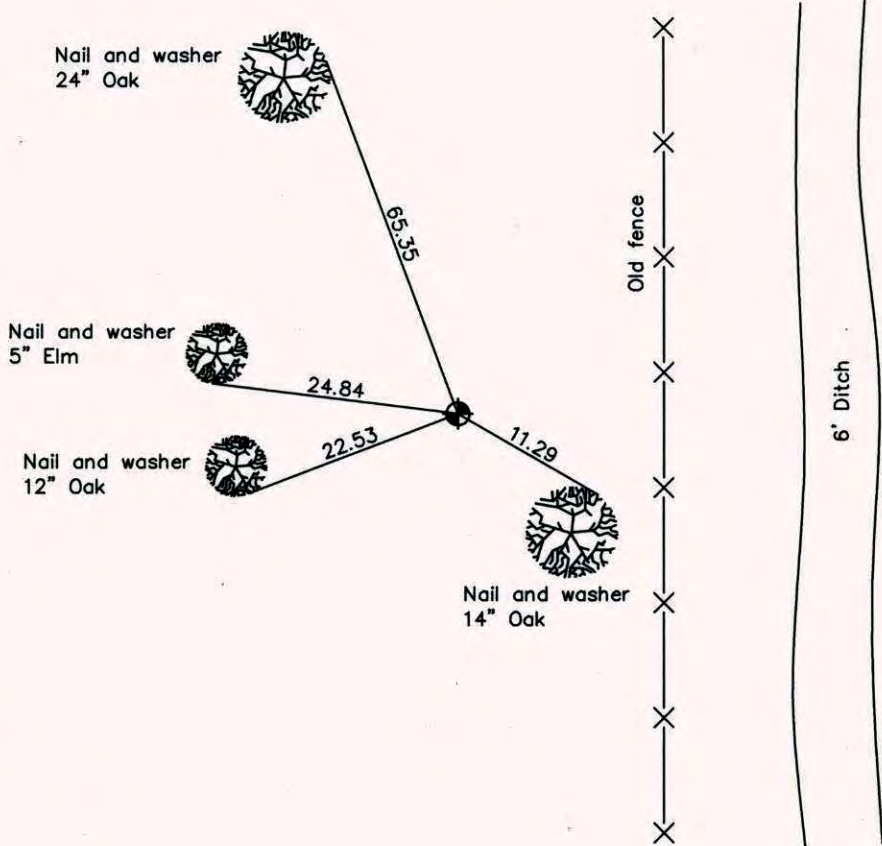

Revised date
7/23/90
7/05/95
7/08/99

N.A.D. 1983 Coordinates (1996 Adjustment)	
County Project Coordinates	
Northing	<u>137847.6031</u>
Easting	<u>510701.9384</u>
Date	<u>7/08/99</u>

I hereby certify that this United States public land survey monument record is correct and complete to the best of my knowledge and belief.

_____ Date _____

_____, Anoka County Surveyor

Minnesota License Number _____

CERTIFICATE OF LOCATION OF GOVERNMENT CORNER

County of Anoka

State of Minnesota

NORTHWEST Corner of Sec. 33 Township 31 Range 23

I hereby certify that on the 7 day of NOVEMBER, 19 61, I found the described corner which was evidenced by IRON SPIKE

and I further certify that to perpetuate the location of said corner, I did, at the exact location thereof, place a permanent marker consisting of CAST IRON MONUMENT

which reference or witness monuments are located in the manner following:

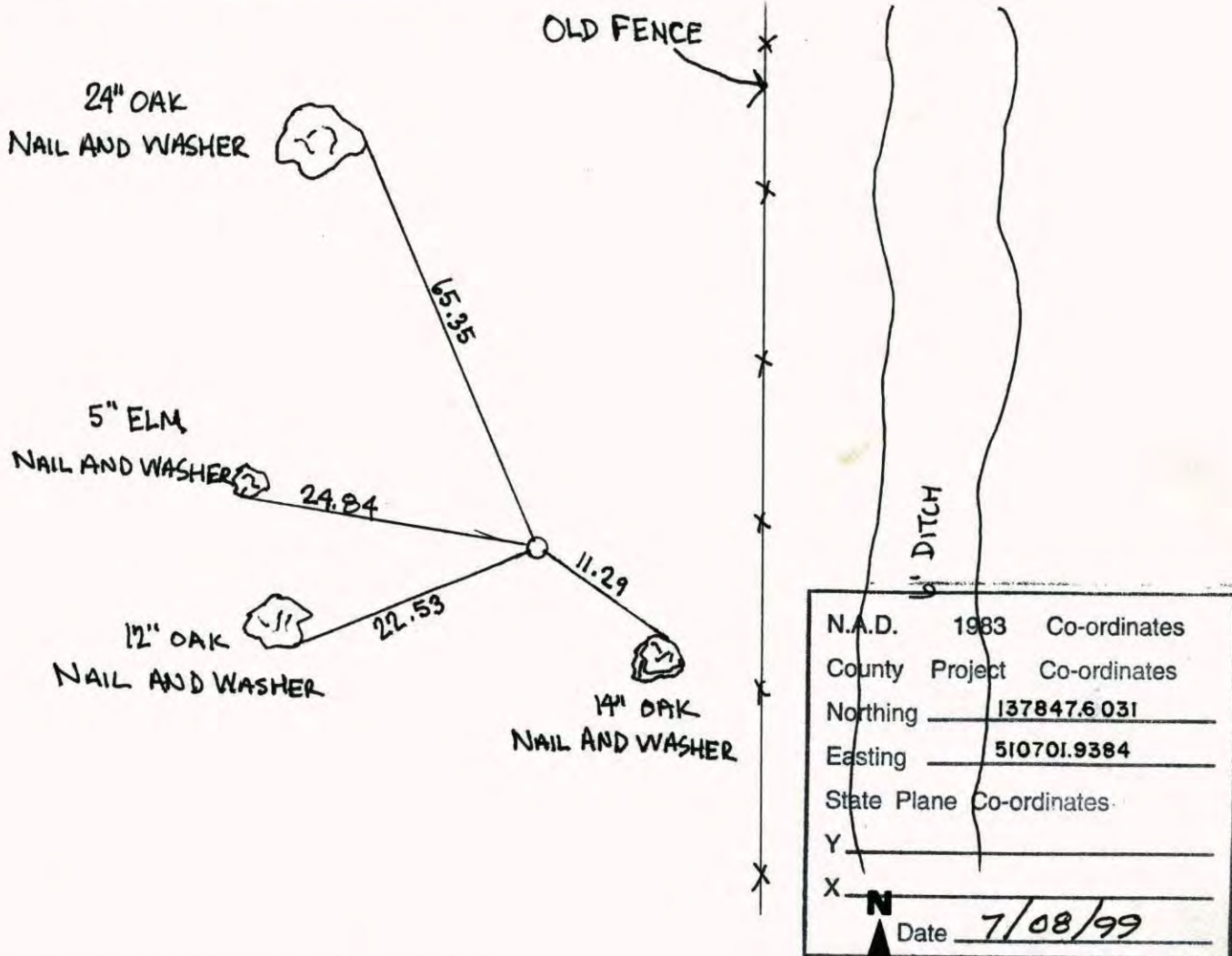

Revised date	Revised date	Revised date
6-4-86		
7-23-90		
7-5-95		
7-8-99		

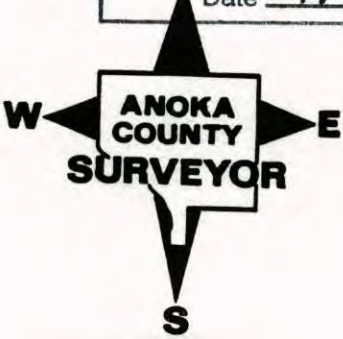

NORTHWEST COR. SEC. 33, T. 31, R. 23

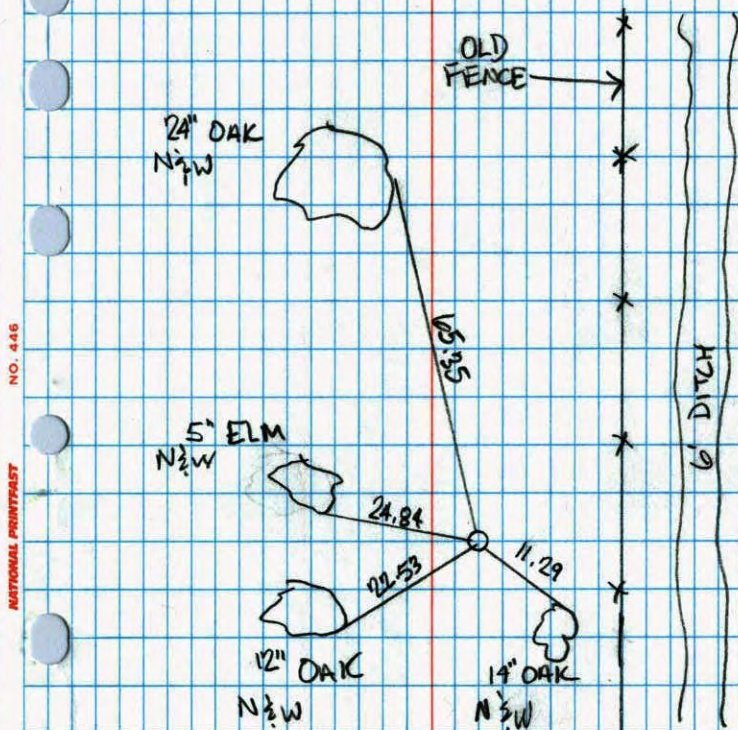

7-8-99

J. SIMMER
A. NAEVE
T. SCHWAB



Northwest Corner Sec. 33 T31 R23

Retied Cast Iron Monument w. Sign & Post N. side

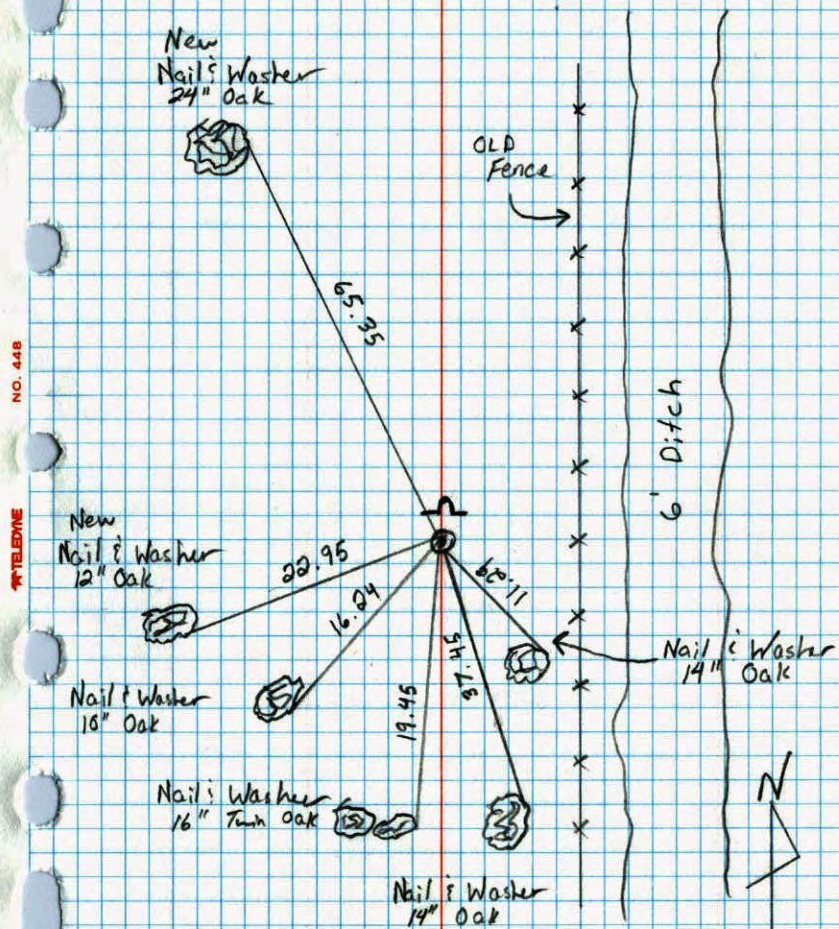

7-23-90
M. Zimmerman
D. Klersy

104

NW Cor. Sec. 33-T31-R23

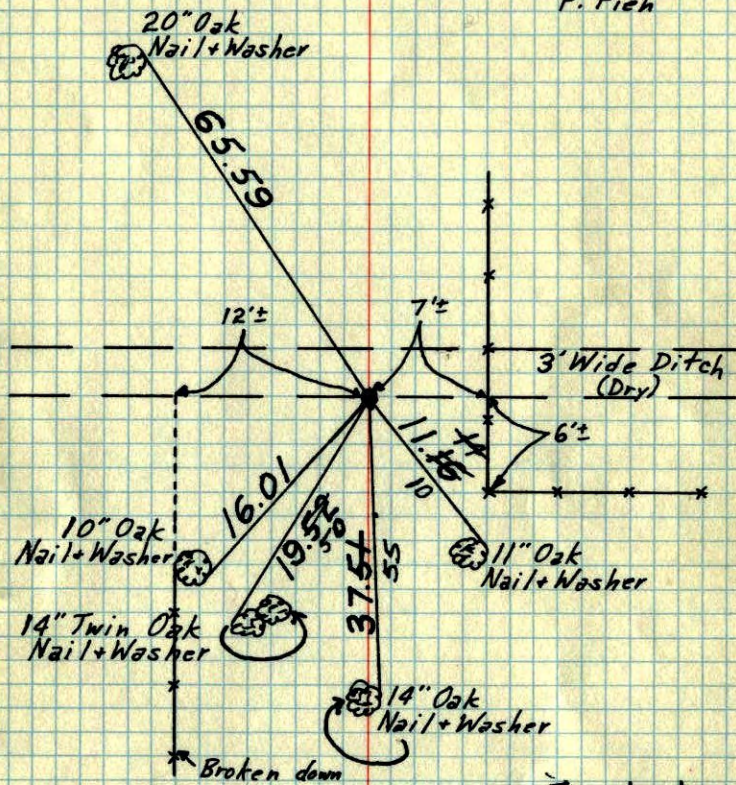
Replaced Iron Rod with Cast Iron Monument
up 0.1'.August 13, 1968
R. Olson
P. PichTie Check
May 21, 1975
D. Dahl
B. SannerudTIE CHECK
18 AUG 77
S. BROWN
J. STEPHENSTIE CHECK
6-18-80
B. STEPHENS
P. ROSS
R. HORNBYTie check
9-27-71
H. Larson
F. WAKS
M. JensonTEMPERATURE CORRECTED
AND HORIZONTALLY
TAPED MEASUREMENTSROLAND W. ANDERSON
COUNTY SURVEYOR
ANOKA COUNTY, MINNESOTA

N.W. Cor Sec 33, 31, 23

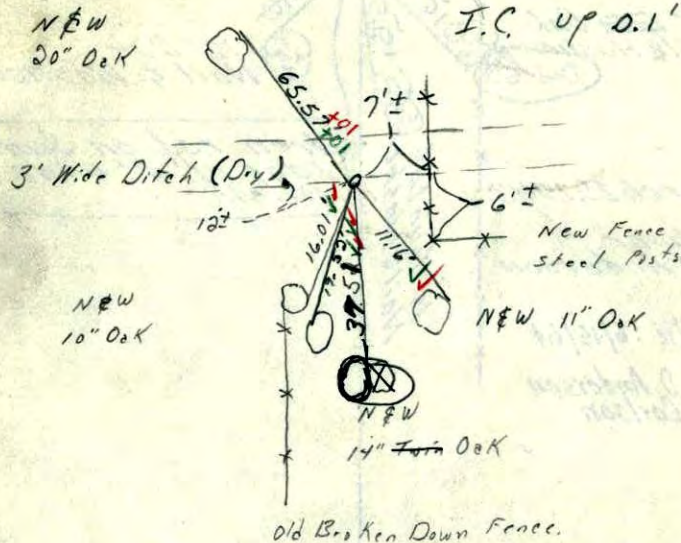
Reset I.C. Mon From Old Ties
Aug 13, 1968P. Pich
R. Olson

Tape #61

Temp 81

Dead f.c

95

N.W. Cor. Sec. 33-31-23

Found 1/2" Reinforcing Rod

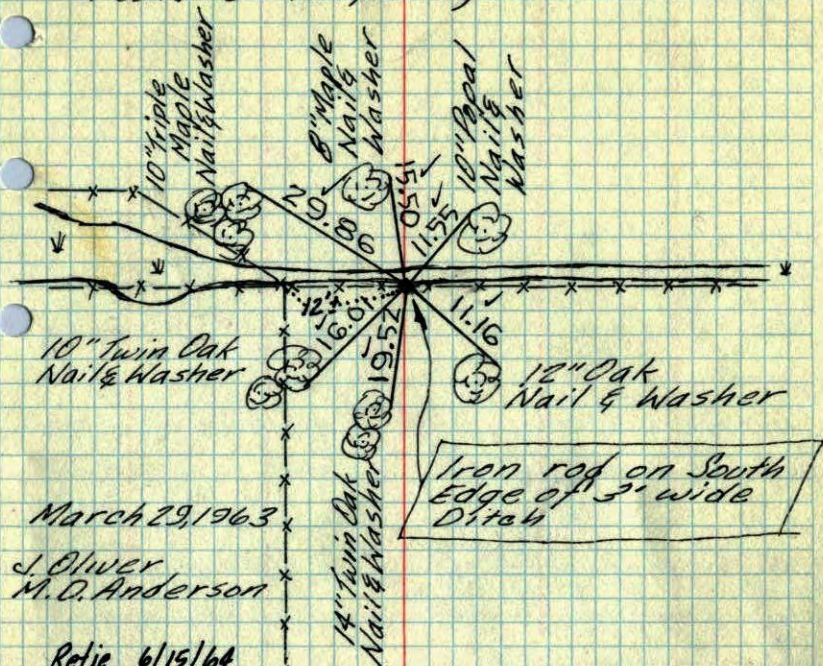

March 29, 1963

J. Oliver
M. D. Anderson

Retie 6/15/64

M. D. Anderson
R. Carlson

ROLAND W. ANDERSON
COUNTY SURVEYOR
ANOKA COUNTY, MINNESOTA

TEMPERATURE CORRECTED
AND HORIZONTALLY
TAPED MEASUREMENTS

67

N.W. Cor. Sec. 33, T31, R23

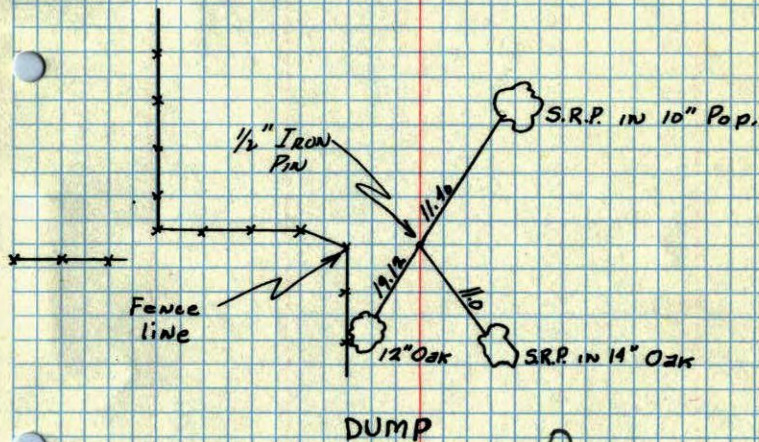

Retied
3/29/63

Minn. Hwy. Dept
1958

NW Cor. Sec 33, T31, R23

Found 1/2" Reinforcing rod from M.H.D.

Ties.

29 Mar. 63
67°

J. Oliver
M.D. Anderson

TEMP.
CORR.

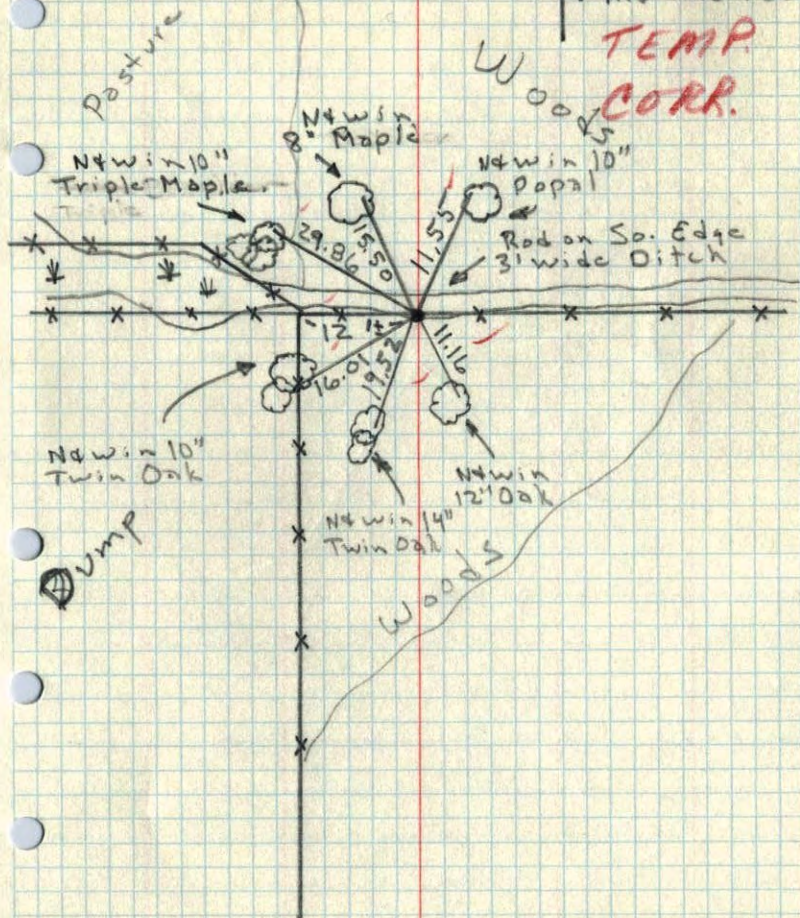

N.W. COR. SEC. 33

