

CERTIFICATE OF LOCATION OF GOVERNMENT CORNER

County of Anoka

State of Minnesota

CENTER Corner of Sec. 31 Township 31 Range 23

I hereby certify that on the _____ day of _____, 19____, I found the described corner which was evidenced by _____

and I further certify that to perpetuate the location of said corner, I did, at the exact location thereof, place a permanent marker consisting of A 3/4" IRON PIPE

which reference or witness monuments are located in the manner following:

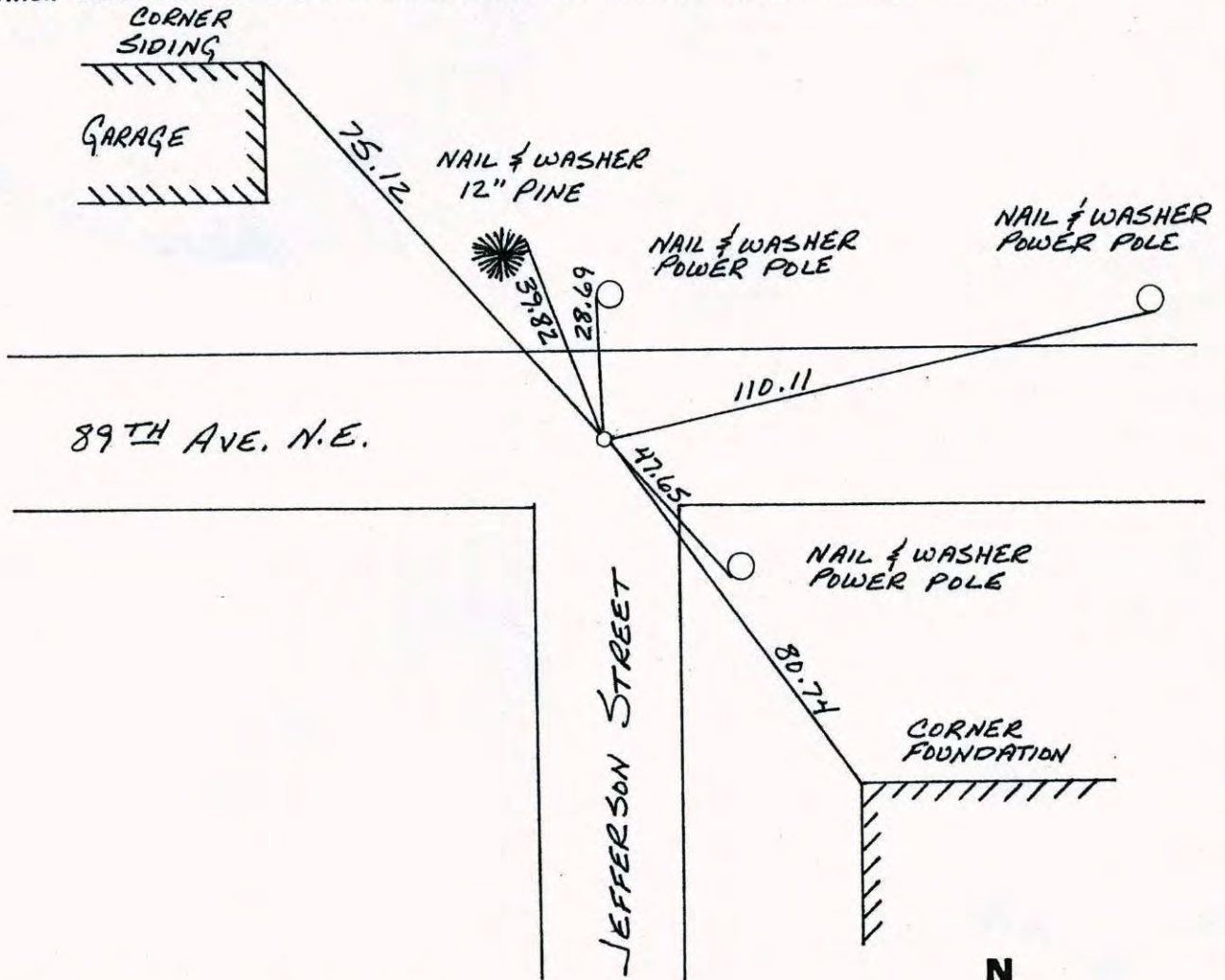

Revised date	Revised date	Revised date
5-30-86		
6-20-90		

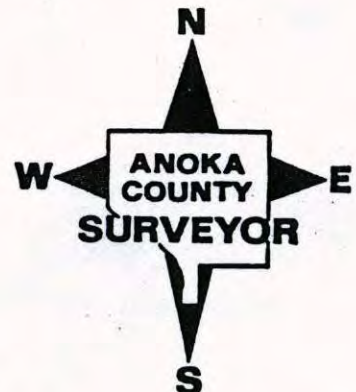

CENTER CORNER OF SEC. 31 T 31 R 23

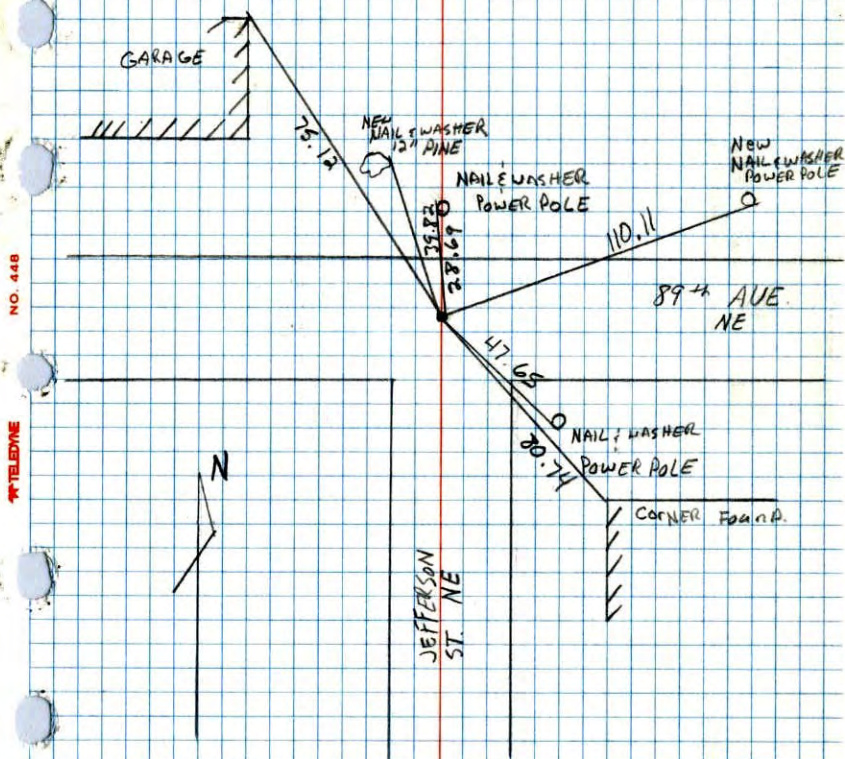
Retied $\frac{3}{4}$ " IRON PIPE

6-20-90

D. KLERSY
M. ZIMMERMAN

Center Sec. 31-T31-R23

Found $\frac{3}{4}$ " Iron Pipe flush 1 \pm South of E.

August 9, 1968

D. Powell
R. Olson
P. Pich

Additional ties taken

August 8, 1969

D. Powell
R. Olson
R. Brien

Power Pole Nail + Washer

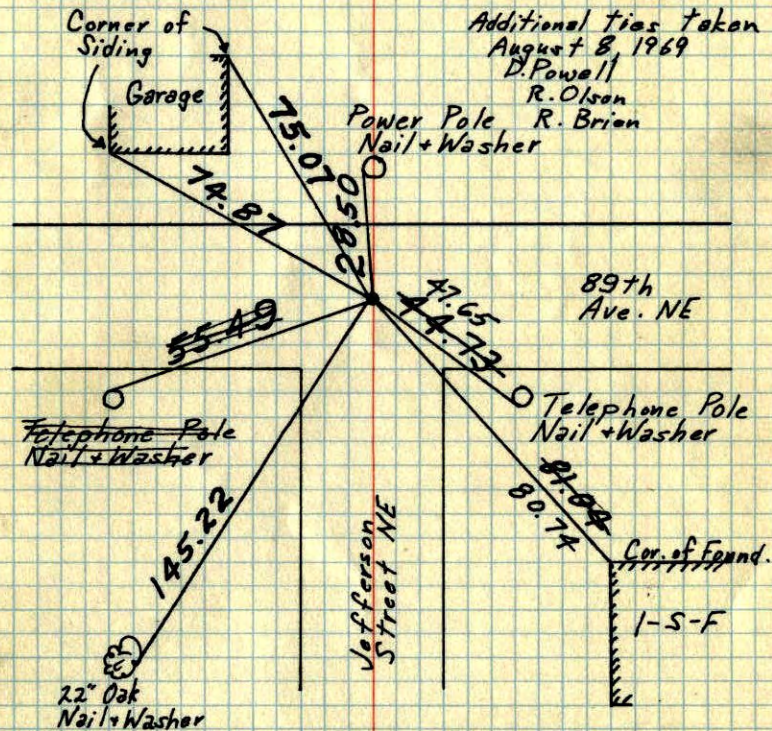
Tie Check
D. Dahl10-5-71
H. Larson
F. Waks
M. JensenTEMPERATURE CORRECTED
AND HORIZONTALLY
TAPED MEASUREMENTSTIE CHECK
6-17-80
B. STEPHENS
P. ROSS
P. HORNBY

Center Sec. 31-T31-R23

Found $\frac{3}{4}$ " Iron Pipe flush $1\frac{1}{2}$ South of E.

August 9, 1968
D. Powell
R. Olson
P. Pieh

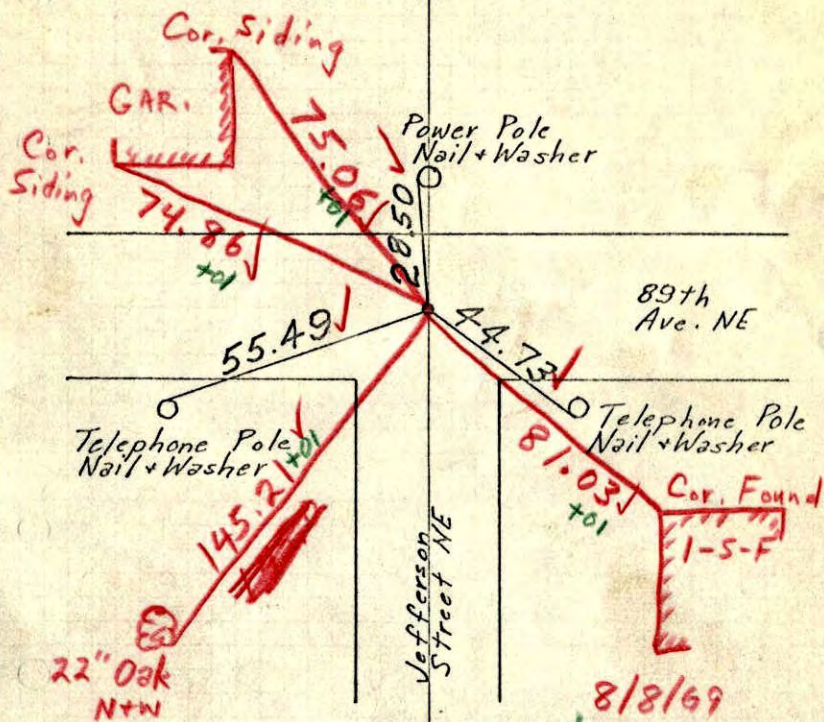

8/8/69
#5-68
D. Powell
R. Olson
R. Brien

TEMPERATURE CORRECTED
AND HORIZONTALLY
TAPED MEASUREMENTS

100.16
45.05
TK. 21

Center Sec. 31-T31-R23

PK Spike

89th Ave. + Jefferson St. N.E.
Greenwich Road
Co. St. Hwy. #10

8/9/68
#5-68
D. Powell
R. Olson
P. Pieh

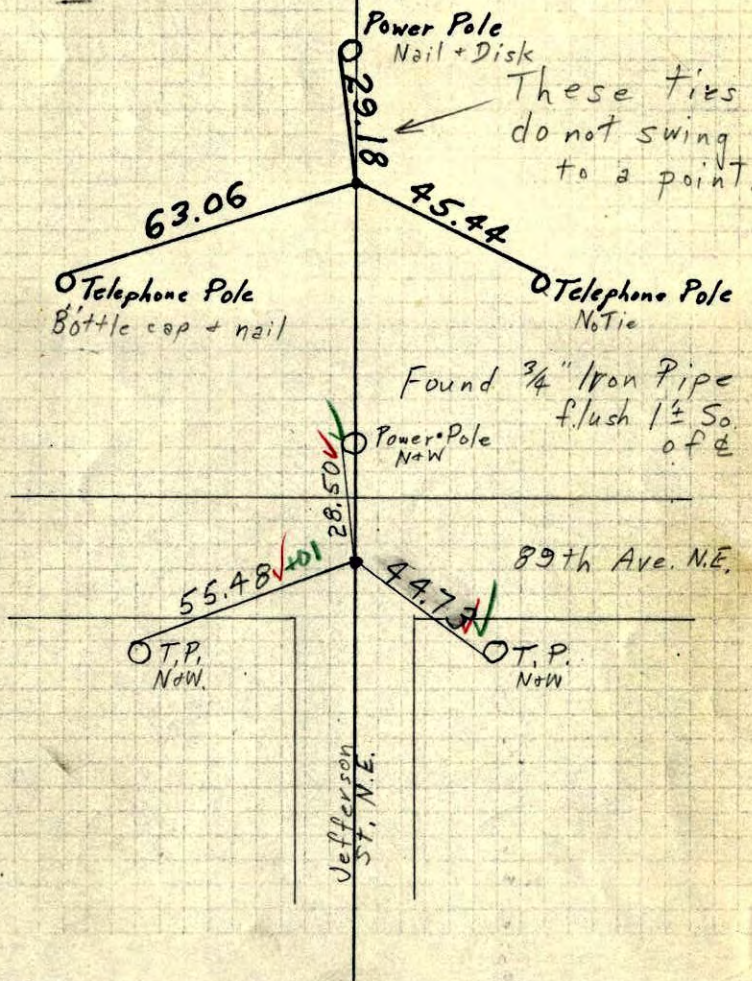

T 31-R 23

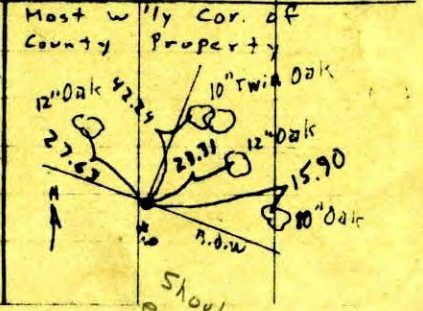
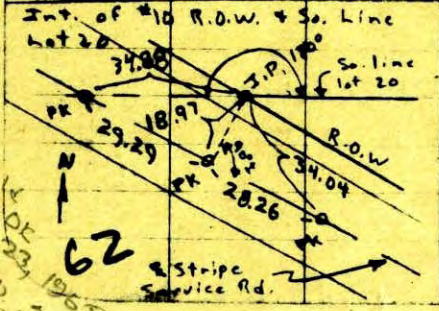
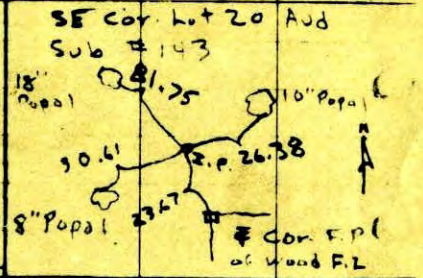
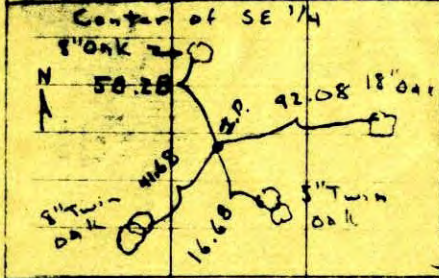
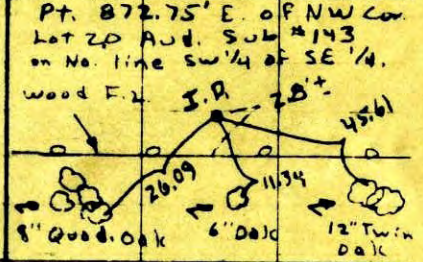
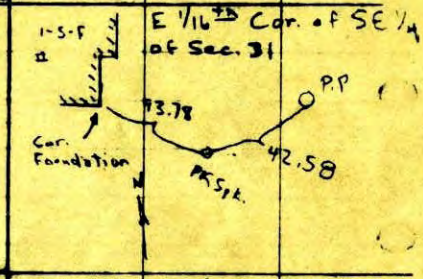
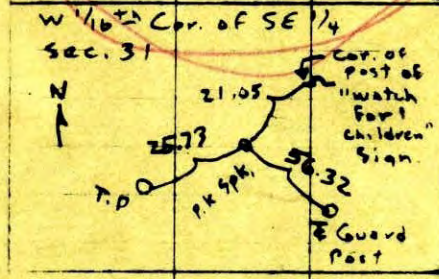
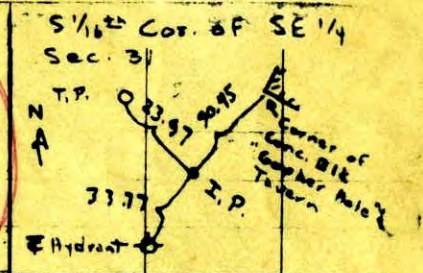
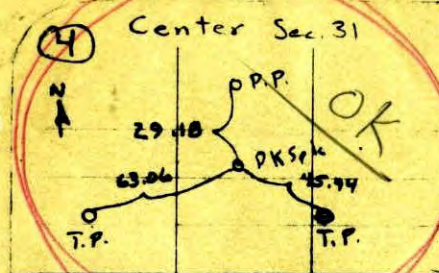

Should be OK
Apr. 23, 1965
R.D. & M.R.A.

Should all be OK
except 15.90'
to 10" Oak
would be inside
Apr. 23, 1965
R.D. & M.R.A.