

CERTIFICATE OF LOCATION OF GOVERNMENT CORNER

County of Anoka

State of Minnesota

CTR. OF S.E. 1/4 Corner of Sec. 31 Township 31 Range 23

I hereby certify that on the _____ day of _____, 19____, I found the described corner which was evidenced by _____

and I further certify that to perpetuate the location of said corner, I did, at the exact location thereof, place a permanent marker consisting of 3/4" I. P.

which reference or witness monuments are located in the manner following:

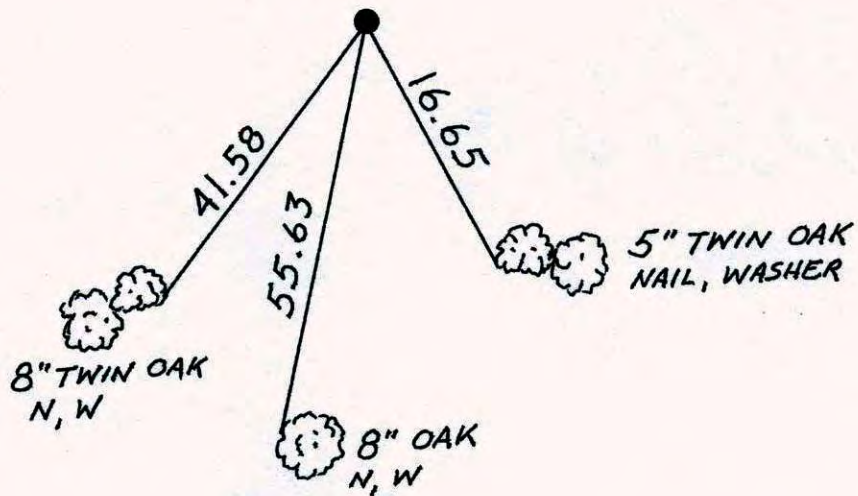

Revised date	Revised date	Revised date

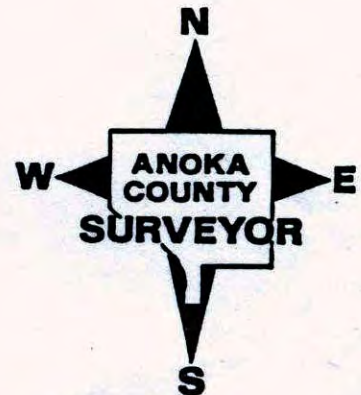

Center of SE 1/4 of Sec. 31-T31-R23

Found 3/4" Iron Pipe down 0.2'±.

~~87th + Park Road~~

August 14, 1968
D. Powell
R. Olson
P. Pieh

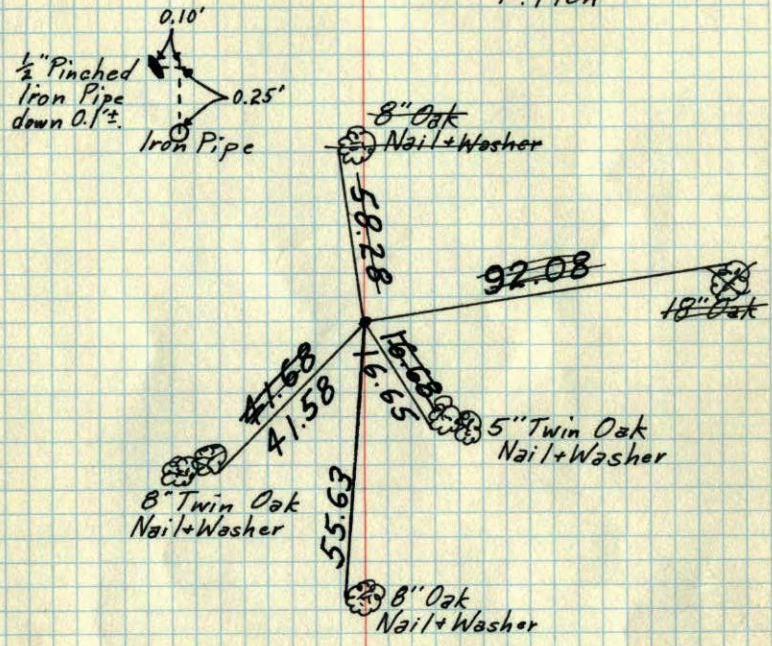

May 27 1975
D. Dahl
B. Sannerud
TIE CHECK
16 AUG 77
S. BRIEN
J. STEPHENS

Center of SE 1/4 of Sec. 31-T31-R23

3/4" Iron Pipe down 0.2'±

87th + Park Road

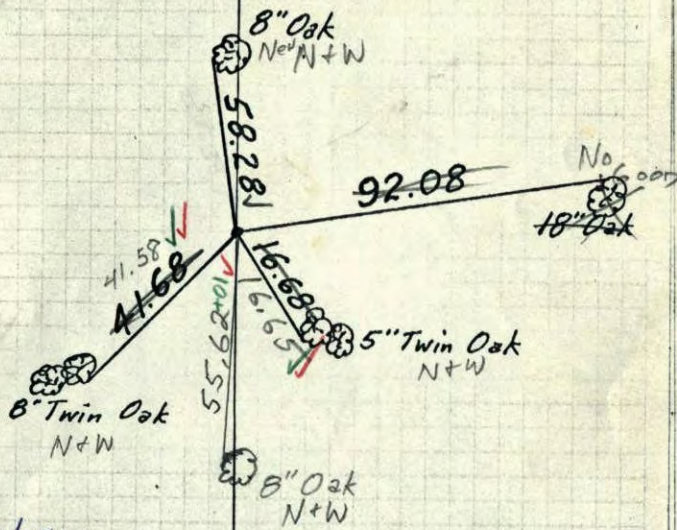

8/14/68
#6-700
D. Powell
R. Olson
P. Pieh