

CERTIFICATE OF LOCATION OF GOVERNMENT CORNER

County of Anoka State of Minnesota

Northwest Corner of Sec. 5 Township 31 Range 23

On the 3rd day of April, 1963, the described corner was evidenced by a 1/2" iron pipe

and to perpetuate the location of said corner, at the exact location thereof, a permanent marker was placed consisting of a cast iron monument with a sign and post on the east side.

(MON. DOWN. 0.5' ±)

AND on the ___ day of _____, _____, said permanent marker was _____

Updated reference ties are as shown below.

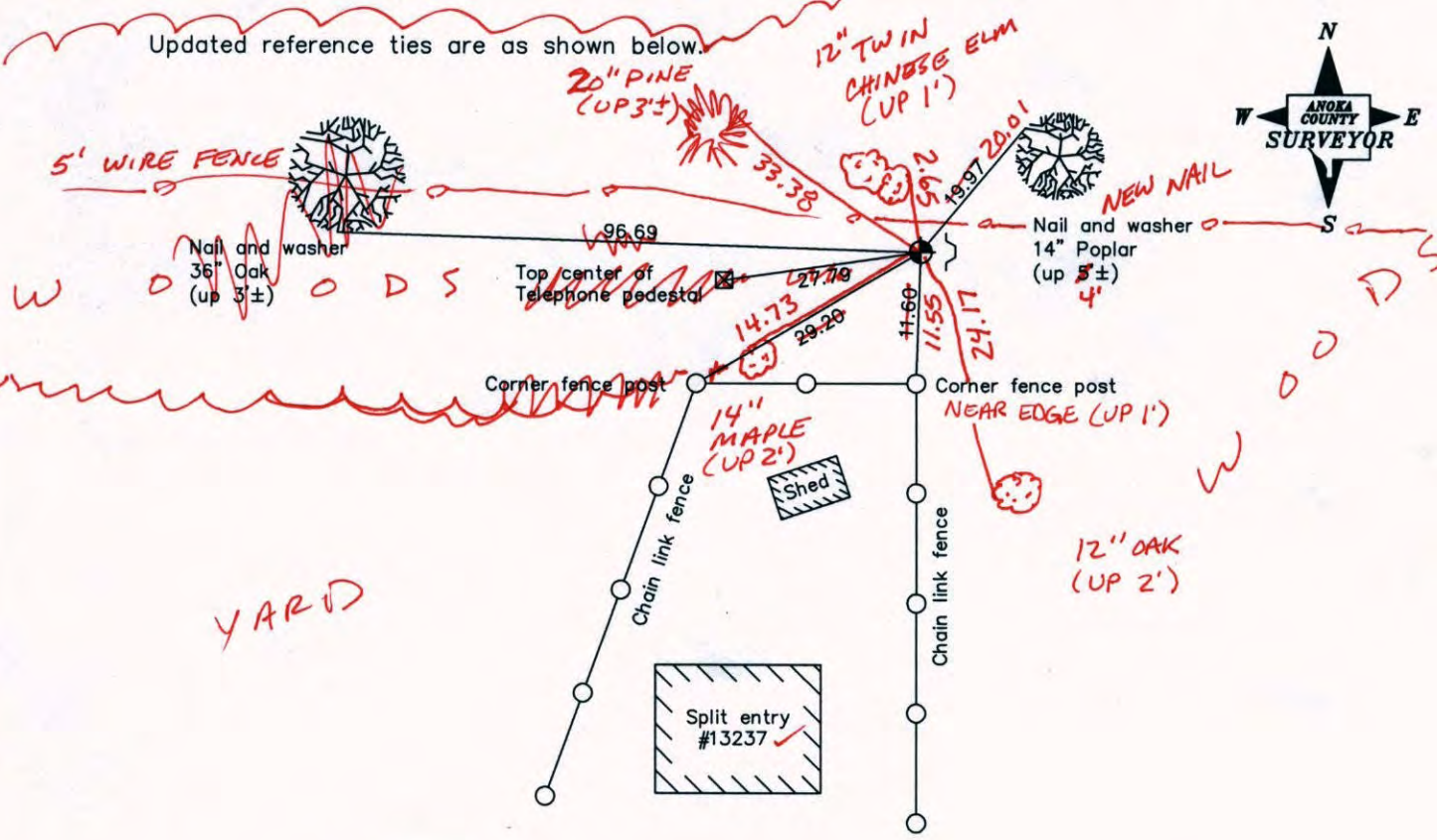

5-13-14
BK-SS
TAPED

Revised date
6/03/80
7/28/95
11/09/98

N.A.D. 1983 Coordinates (1996 Adjustment)	
County Project Coordinates	
Northing	164256.7597
Easting	505651.5522
Date	11/09/98

I hereby certify that this United States public land survey monument record is correct and complete to the best of my knowledge and belief.

_____, Date _____
_____, Anoka County Surveyor
Minnesota License Number _____

TYLER ST.

CERTIFICATE OF LOCATION OF GOVERNMENT CORNER

County of Anoka

State of Minnesota

Northwest Corner of Sec. 5 Township 31 Range 23

On the 3rd day of April, 1963, the described corner was evidenced by a 1/2" iron pipe

and to perpetuate the location of said corner, at the exact location thereof, a permanent marker was placed consisting of a cast iron monument with a sign and post on the east side.

AND on the ___ day of _____, _____, said permanent marker was _____

Updated reference ties are as shown below.

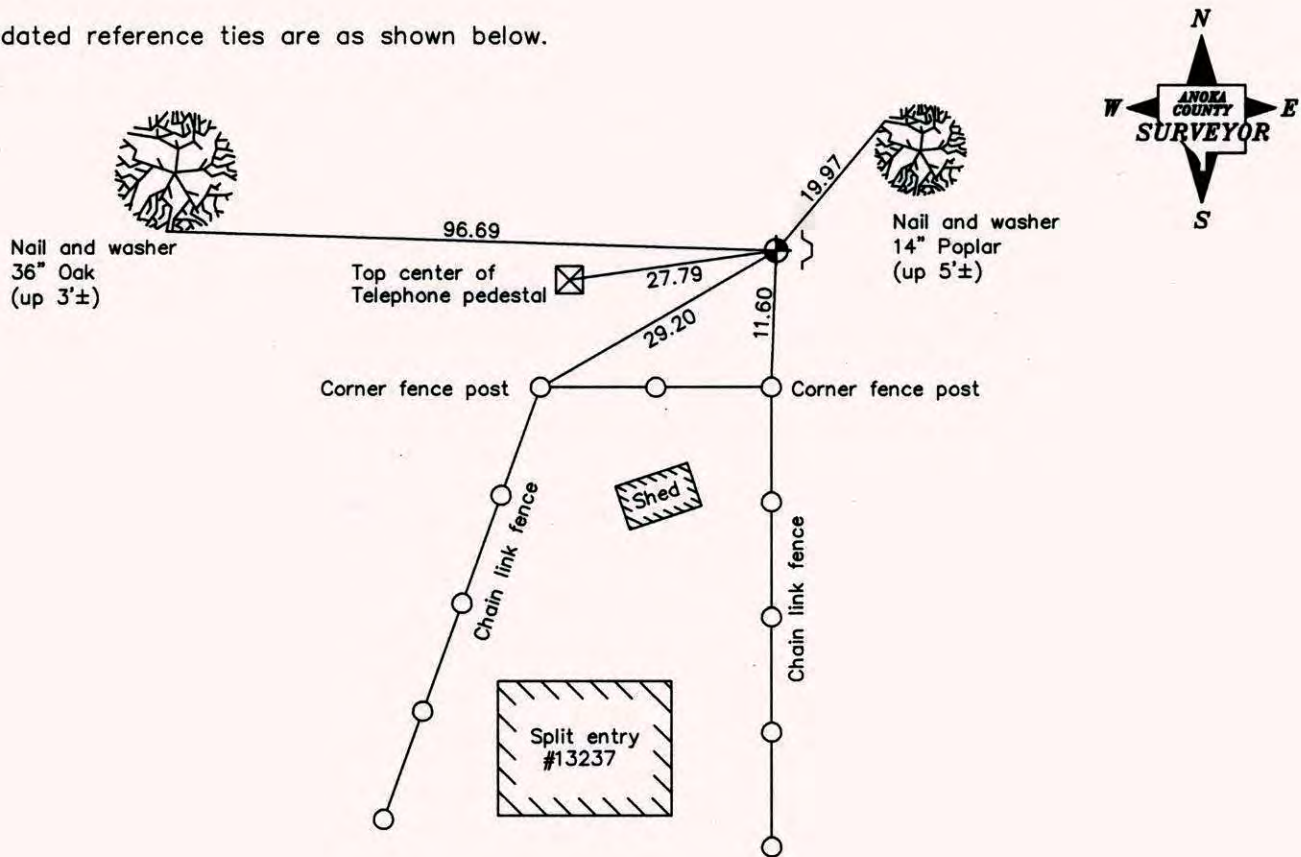

Revised date
6/03/80
7/28/95
11/09/98

N.A.D. 1983 Coordinates (1996 Adjustment)	
County Project Coordinates	
Northing	<u>164256.7597</u>
Easting	<u>505651.5522</u>
Date	<u>11/09/98</u>

I hereby certify that this United States public land survey monument record is correct and complete to the best of my knowledge and belief.

_____ Date _____

_____, Anoka County Surveyor

Minnesota License Number _____

CERTIFICATE OF LOCATION OF GOVERNMENT CORNER

County of Anoka State of Minnesota

NORTHWEST Corner of Sec. 5 Township 31 Range 23

I hereby certify that on the 3RD day of APRIL, 1963, I found the described corner which was evidenced by 1/2" IRON PIPE

and I further certify that to perpetuate the location of said corner, I did, at the exact location thereof, place a permanent marker consisting of CAST IRON MON'T SIGN & POST ON EAST SIDE

which reference or witness monuments are located in the manner following:

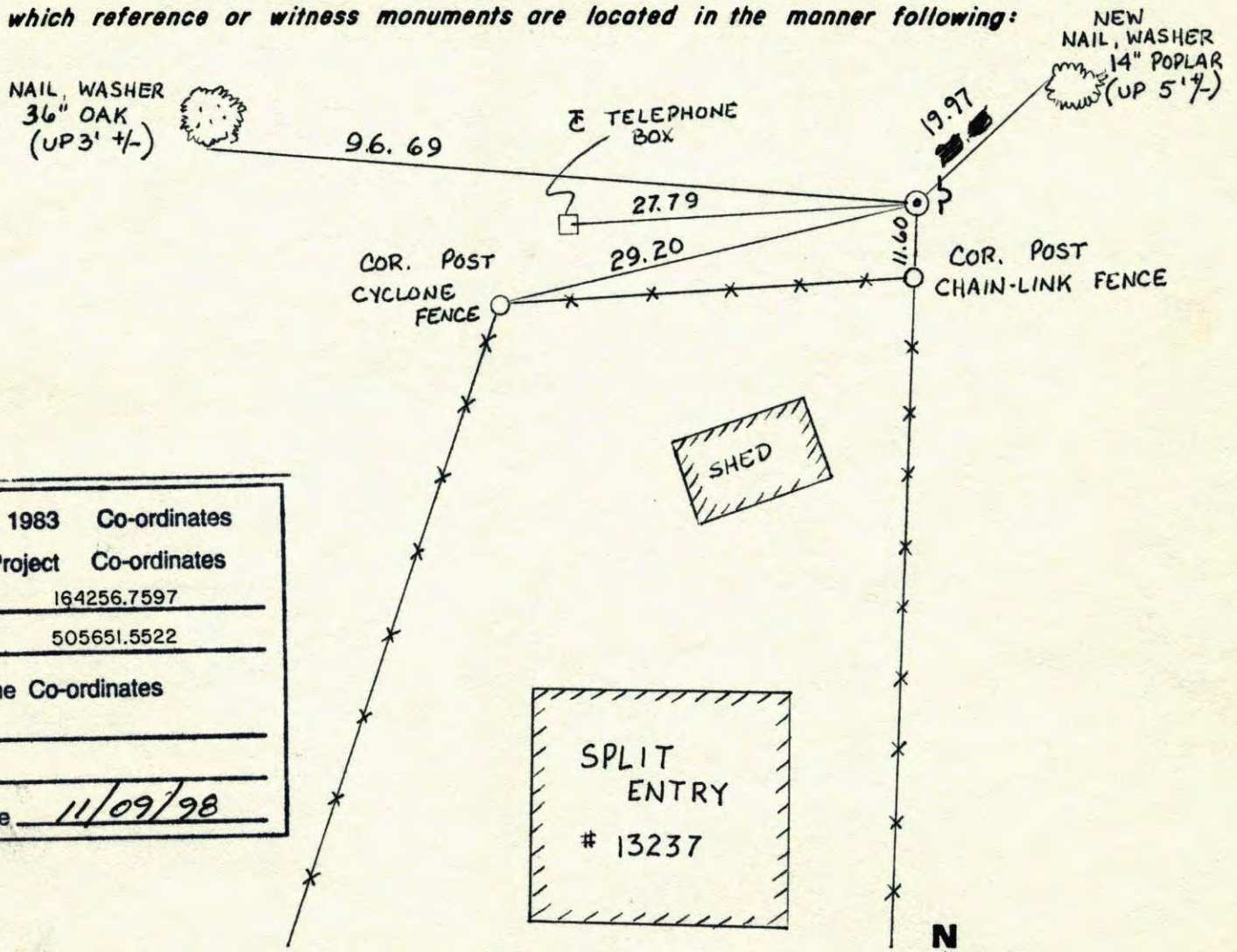

N.A.D.	1983	Co-ordinates
County	Project	Co-ordinates
Northing	<u>164256.7597</u>	
Easting	<u>505651.5522</u>	
State Plane Co-ordinates		
Y	_____	
X	_____	
Date	<u>11/09/98</u>	

Revised date	Revised date	Revised date
6-28-90		
4-5		
5-14-75		
10-9-77		
6-3-80		
7-28-95		
11-9-98		

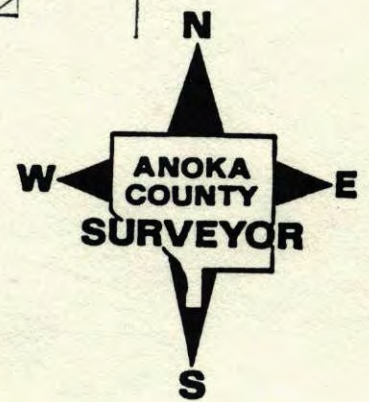

Northwest Corner Sec. 5 T31 R23

Retied Cast Iron Monument

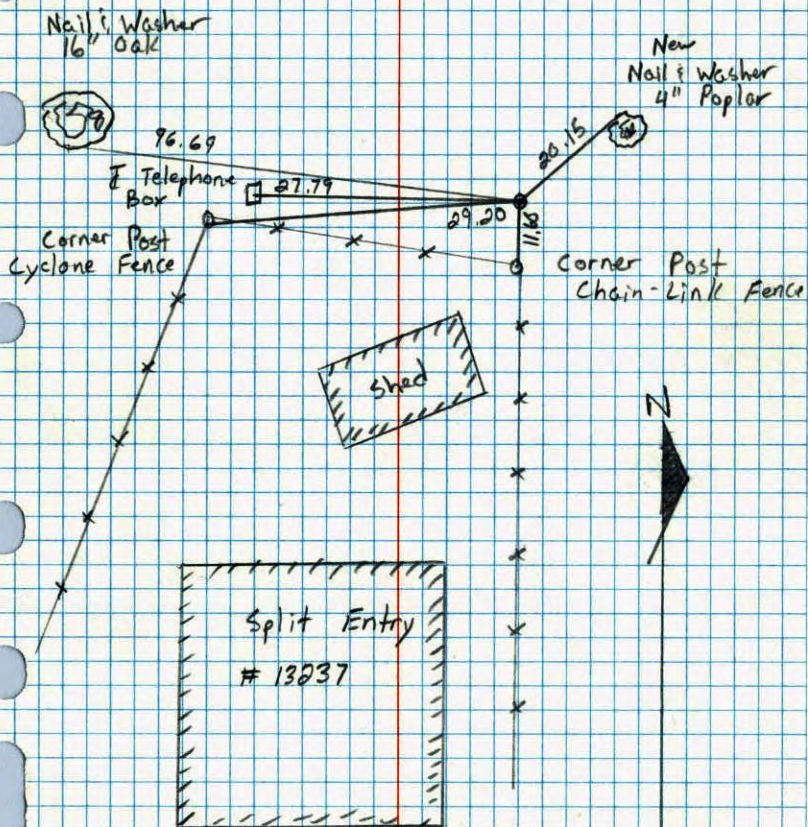

6-28-90
M. Zimmerman
D. Klersy

N.W. Cor. Sec. 5 T31, R23

Found 1/2" I.P. From Cartwright Ties.
Set Cast Iron Monument Flush in Place of I.P.

April 3, 1963

J. Oliver
M. D. Anderson

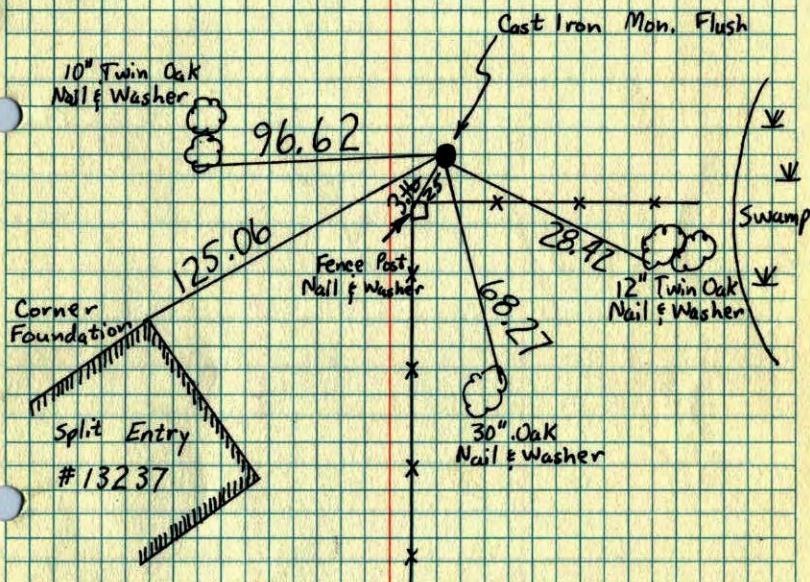

TIE CHECK
9 AUG 77
R. SANNENUD
S. BRIEN
J. STEPHENS

TIE CHECK
6-3-80
B. STEPHENS
P. ROSS
P. HORNEY

Tie Check
May 14, 1975
D. Dahl
B. Sannenud
G. Adams

TEMPERATURE CORRECTED AND HORIZONTALLY TAPED MEASUREMENTS
ROLAND W. ANDERSON
COUNTY SURVEYOR
ANOKA COUNTY, MINNESOTA

N.W. Cor. Sec. 5, T.31, R.23

Found 1/2" I.P. From Cartwright Ties,
set Cast Iron Monument Flush in place
of I.P.

April 3, 1963

J. Oliver
M. D. Anderson

Tie Check
May 14, 1975
D. Dahl
B. Sannerud
J. Boettcher

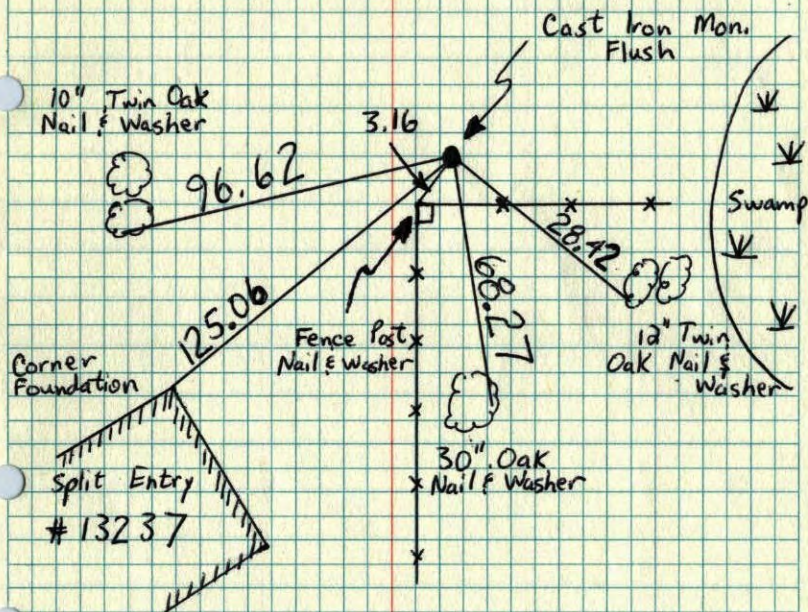

N.W. Cor. Sec. 5, T.31-R.23

Found 1/2" I.P. From Cartwright Ties.
Set Cast Iron Monument Flush in
place of I.P.

Aug. 25, 1971
E. Olson
J. Boettcher

Redraw
Tie Check
5-14-75
DD
JB
BS

April 3, 1963
J. Oliver
M. D. Anderson

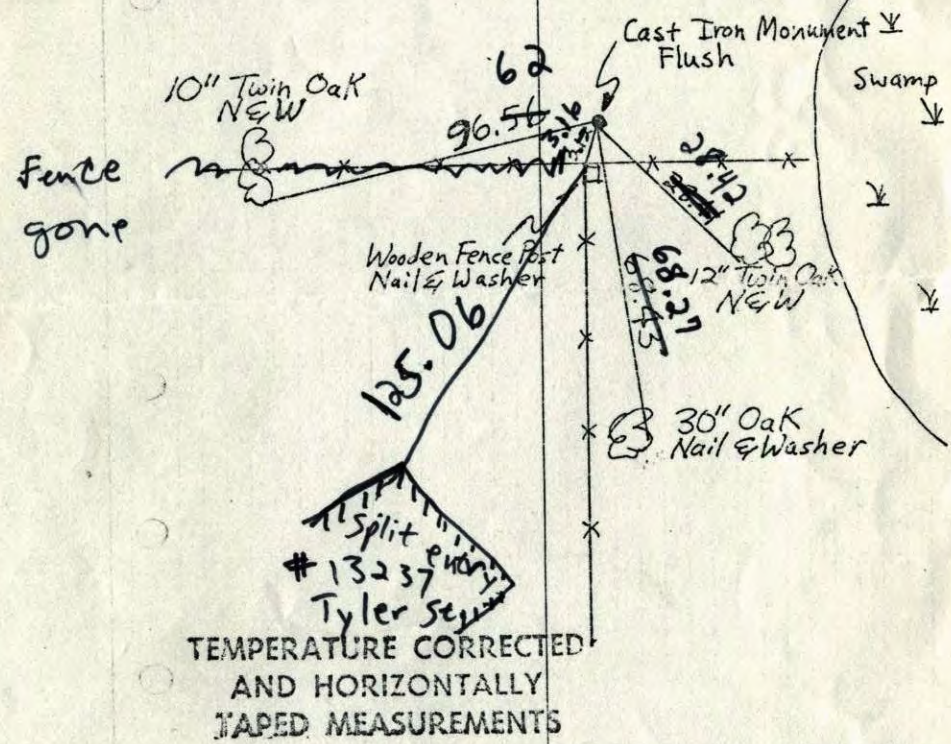

TEMPERATURE CORRECTED
AND HORIZONTALLY
TAPED MEASUREMENTS

ROLAND W. ANDERSON
COUNTY SURVEYOR
ANOKA COUNTY, MINNESOTA

N.W. Cor. Sec. 5, T31-R23

Found 1/2" I.P. From Cartwright Ties.

Set Cast Iron Monument Flush in
place of I.P.

Aug. 25, 1971

B. Olson
J. Boettcher

April 3, 1963

J. Oliver
M.D. Anderson

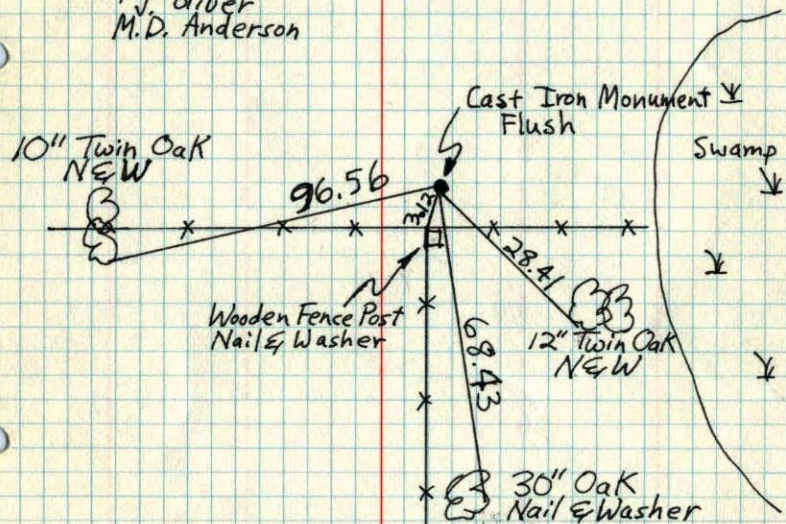

TEMPERATURE CORRECTED
AND HORIZONTALLY
TAPED MEASUREMENTS

ROLAND W. ANDERSON
COUNTY SURVEYOR
ANOKA COUNTY, MINNESOTA

NW Cor. Sec. 5, T31, R23

Found 1/2" I.P. From Cartwrights Ties.

Up 0.7±

N

3 April 63

J. Oliver
M.D. Anderson

Tie Check
July 15, 1968
D. Powell
P. Pieh
R. Olson

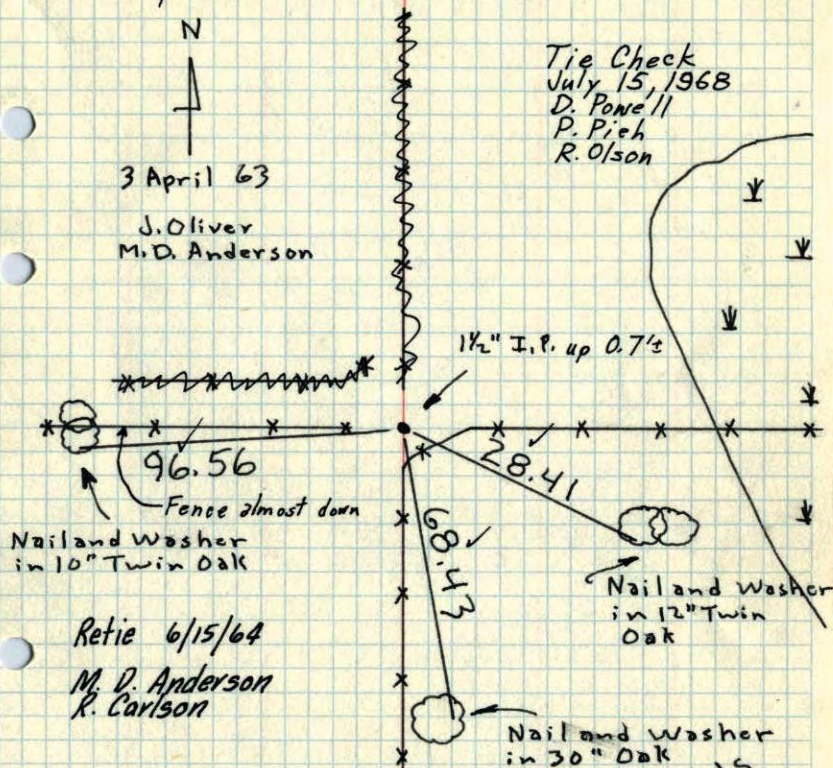

Retie 6/15/64

M. D. Anderson
R. Carlson

TEMPERATURE CORRECTED
AND HORIZONTALLY
TAPED MEASUREMENTS

ROLAND W. ANDERSON
COUNTY SURVEYOR
ANOKA COUNTY, MINNESOTA

RIPPBERGER'S
ADDN.

NW Cor. Sec. 5, T31, R23

Found Iron Pipe From H.A.C.'s Ties.

N 3 Apr. 63

350

J. Oliver
M.D. Anderson

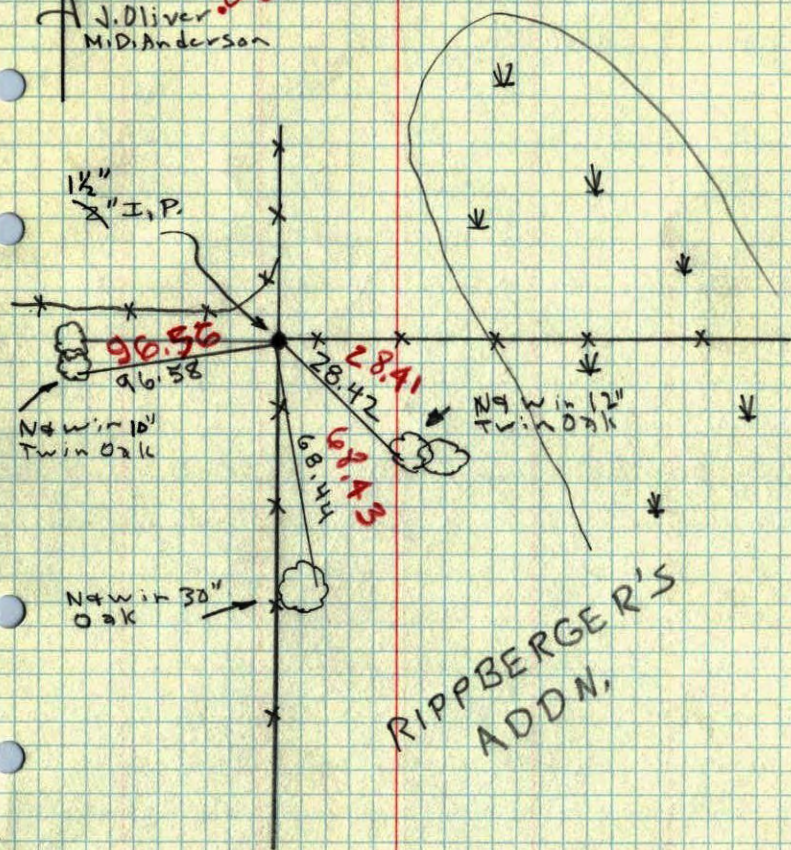

NW cor of Sec 5 T31 R23

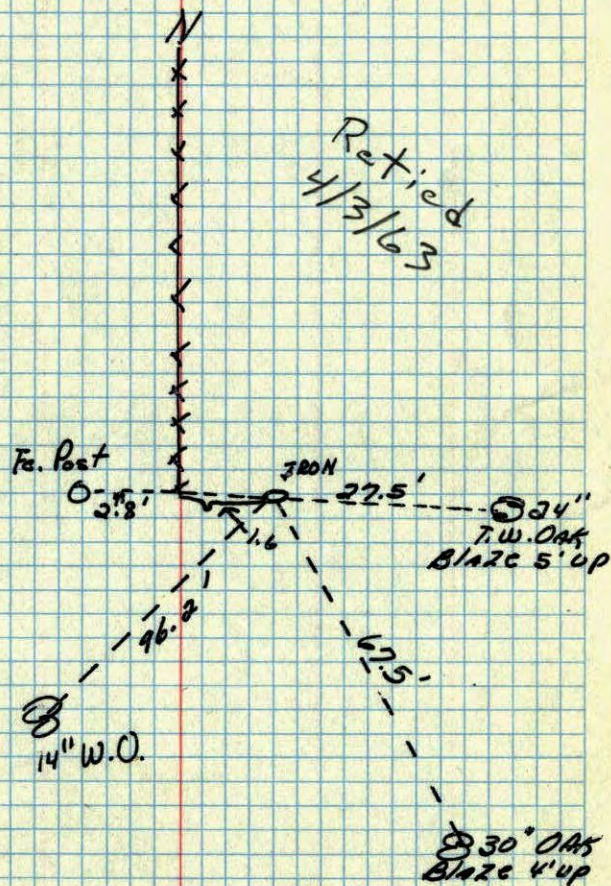

by (H. Cartwright)
Wm L. Voight June 1957

SEC 5 T 31, R 23

NW COR (C+O)

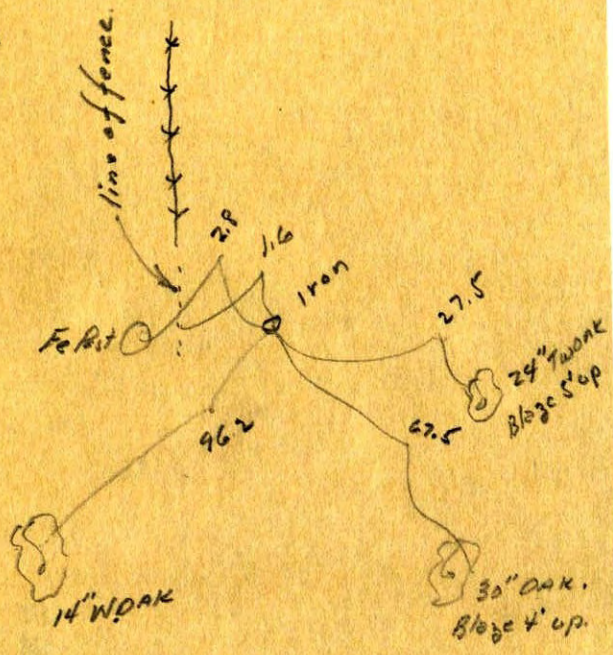

⑥