

# CERTIFICATE OF LOCATION OF GOVERNMENT CORNER

County of Anoka

State of Minnesota

WEST 1/4 Corner of Sec. 33 Township 31 Range 23

I hereby certify that on the 29<sup>TH</sup> day of MARCH, 1963, I found the described corner which was evidenced by 1/2" IRON PIPE

and I further certify that to perpetuate the location of said corner, I did, at the exact location thereof, place a permanent marker consisting of CAST IRON MONUMENT

which reference or witness monuments are located in the manner following:

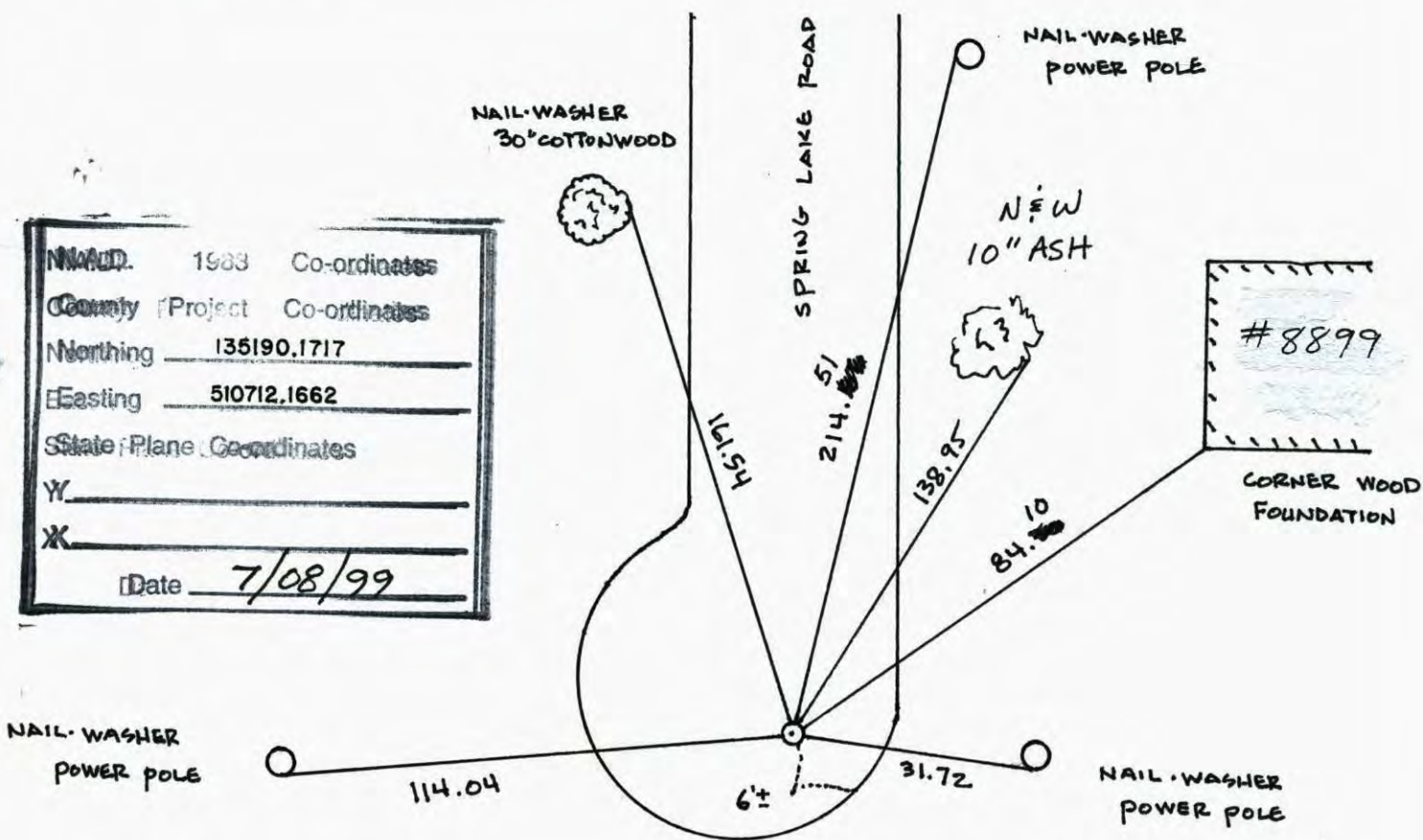

NAVD.	1983	Co-ordinates
County	(Project	Co-ordinates
Northing	135190.1717	
Easting	510712.1662	
State Plane	Coordinates	
Y		
X		
Date	7/08/99	

H W Y. 10

Revised date	Revised date	Revised date
6-6-86		
8-29-88		
6-27-90		
7-5-95		
7-8-99		
8-2-06		

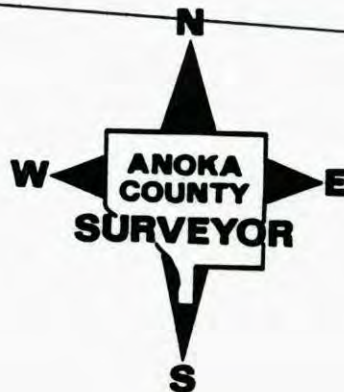

# CERTIFICATE OF LOCATION OF GOVERNMENT CORNER

County of Anoka

State of Minnesota

WEST 1/4 Corner of Sec. 33 Township 31 Range 23

I hereby certify that on the 29<sup>TH</sup> day of MARCH, 1963, I found the described corner which was evidenced by 1/2" IRON PIPE

and I further certify that to perpetuate the location of said corner, I did, at the exact location thereof, place a permanent marker consisting of CAST IRON MONUMENT

which reference or witness monuments are located in the manner following:

RETIRED  
8-2-06

N.W.M.D.	1963	Co-ordinates
County (Project)		Co-ordinates
Northing	135190.1717	
Easting	510712.1662	
State Plane Coordinates		
Y		
X		
Date		

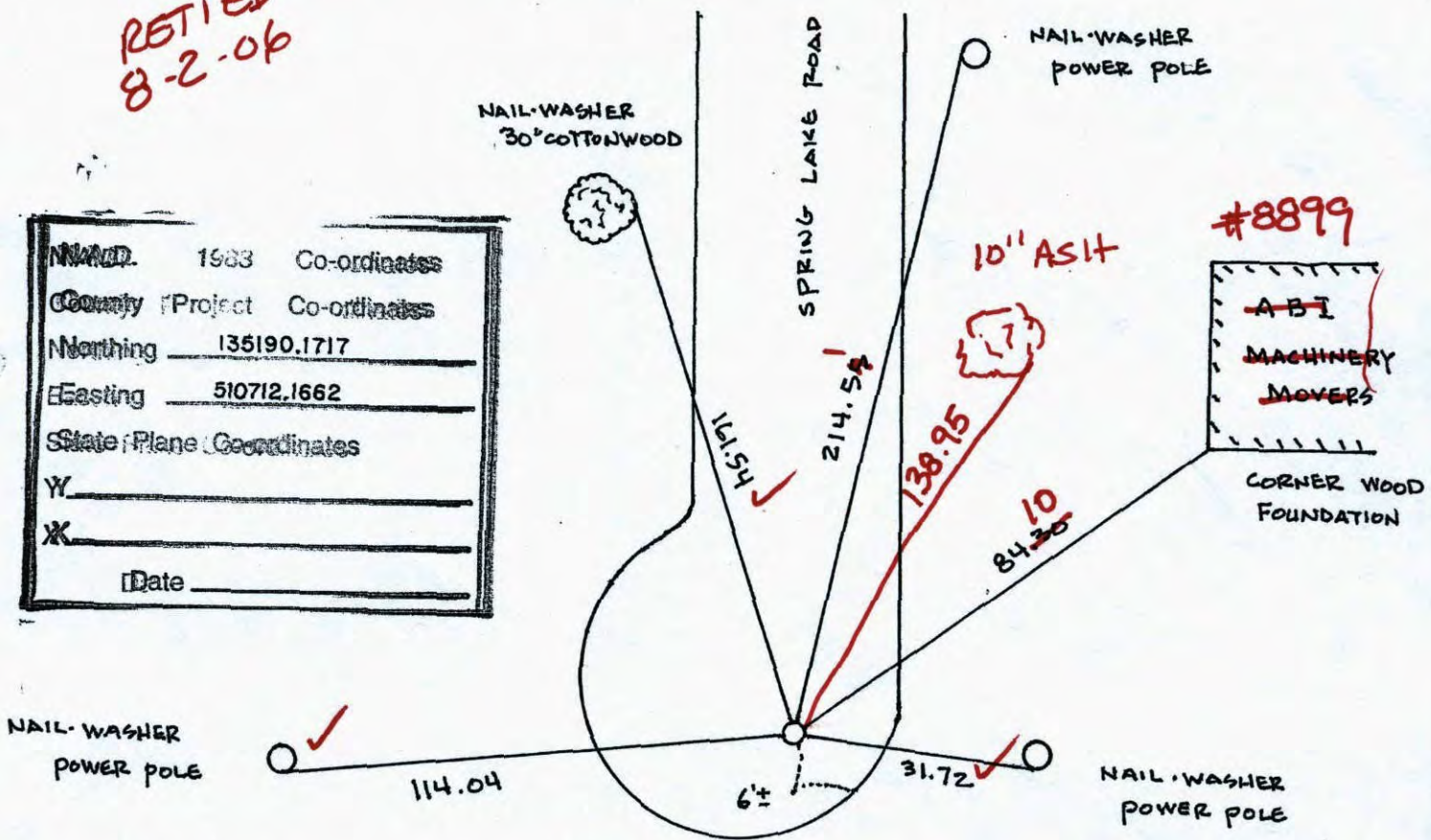

Revised date	Revised date	Revised date
6-6-86		
8-29-88		
6-27-90		
7-5-95		
7-8-99		

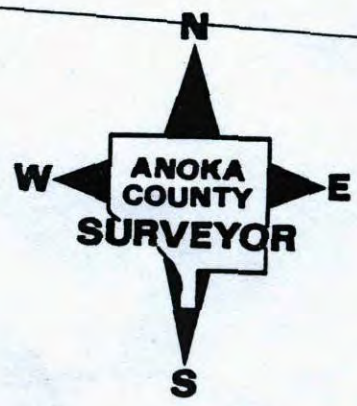

WEST 1/4 COR. SEC. 33, T. 31, R. 23

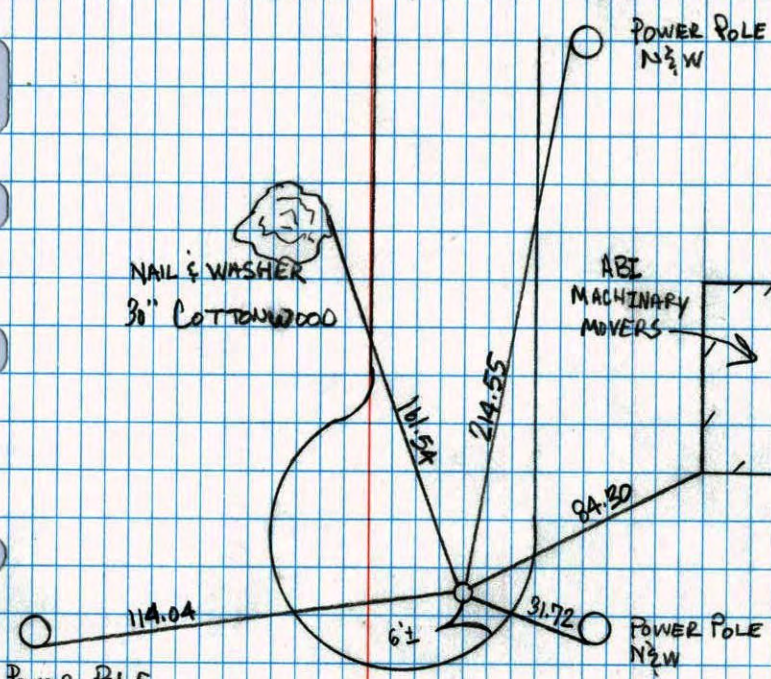

Hwy. 10

7-8-99  
 J. SIMMER  
 A. NAEVE  
 T. SCHWAB



NATIONAL PRINTFAST NO. 448

West 1/4 Corner Sec. 33 T31 R23

Retied Cast Iron Monument

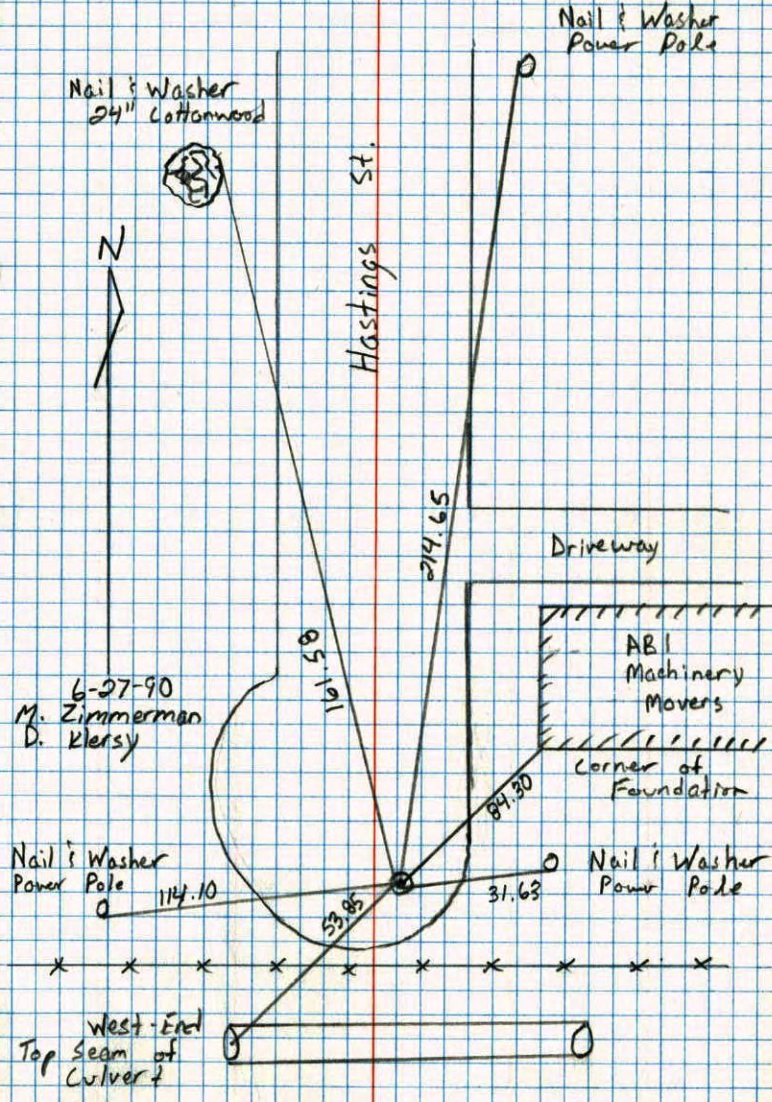

NATIONAL PRINTFAST NO. 448

WEST 1/4 CORNER SECTION 33 T31 R23

RESET 1/2" IRON PIPE AFTER CONSTRUCTION

CORNER SET FROM TWO TIES AND RESURVEY.

RESET CAST IRON 8-31-88 IS.

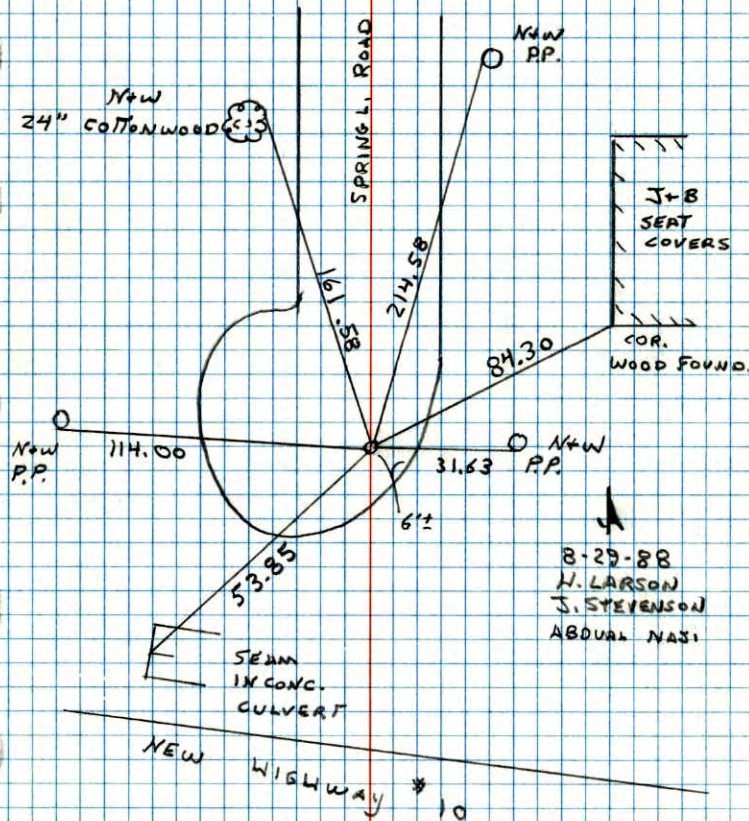

DRAWN 10-27-88

NO. 448

\*TELEPHONE

W 1/4 Cor. Sec. 33-T31-R23

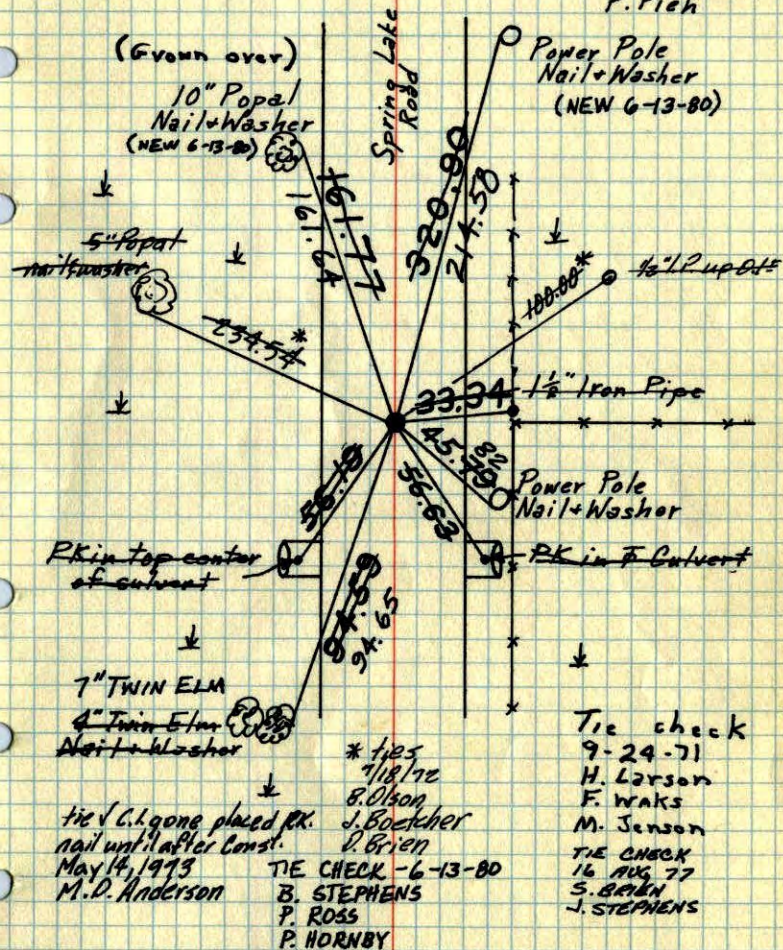
Replaced Iron Pipe with Cast Iron Monument  
flush. PK's 2.00' North + East.August 6, 1968  
R. Olson  
P. PiehTEMPERATURE CORRECTED  
AND HORIZONTALLY  
TAPED MEASUREMENTSROLAND W. ANDERSON  
COUNTY SURVEYOR  
ANOKA COUNTY, MINNESOTA

W 1/4 Cor. Sec 33-31-23

found 1/2" Iron pipe down 0.6'

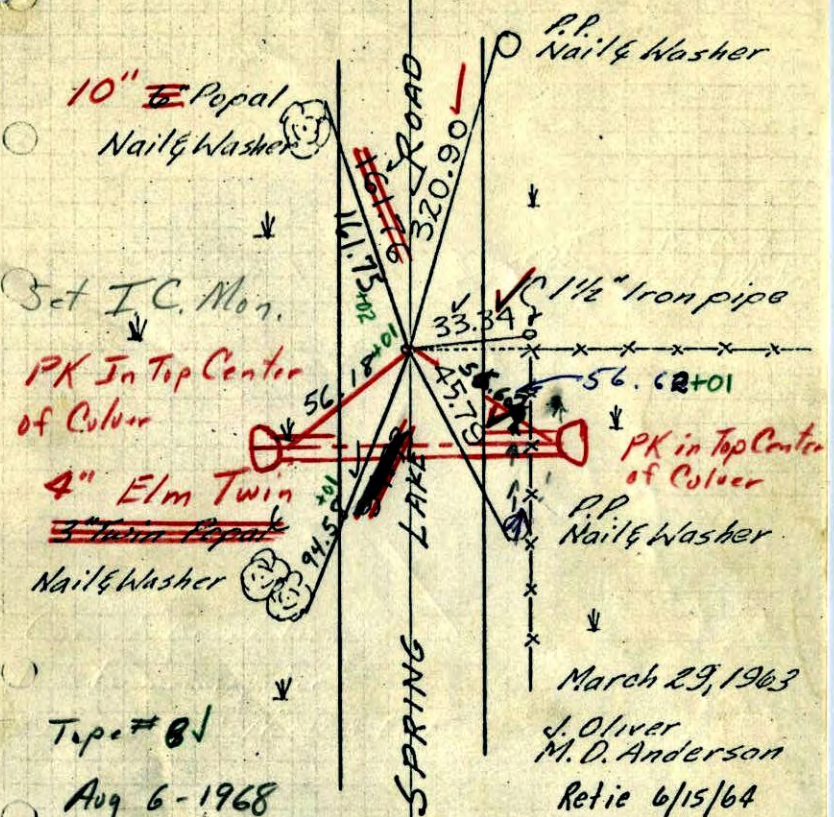

Set I.C. Mon.  
PK In Top Center of Corner  
4" Elm Twin Nail & Washer  
Tape # 81  
Aug 6-1968  
Set I.C. Mon. & PK 0.0" N & E.  
P. Pich  
R Olson

March 29, 1963  
J. Oliver  
M. D. Anderson  
Retie 6/15/64  
M. D. Anderson  
R. Carlson

ROLAND W. ANDERSON  
COUNTY SURVEYOR  
ANOKA COUNTY, MINNESOTA

TEMPERATURE CORRECTED  
AND HORIZONTALLY  
TAPED MEASUREMENTS

W 1/4 Cor. Sec 33-31-23

found 1/2" Iron pipe down 0.6'

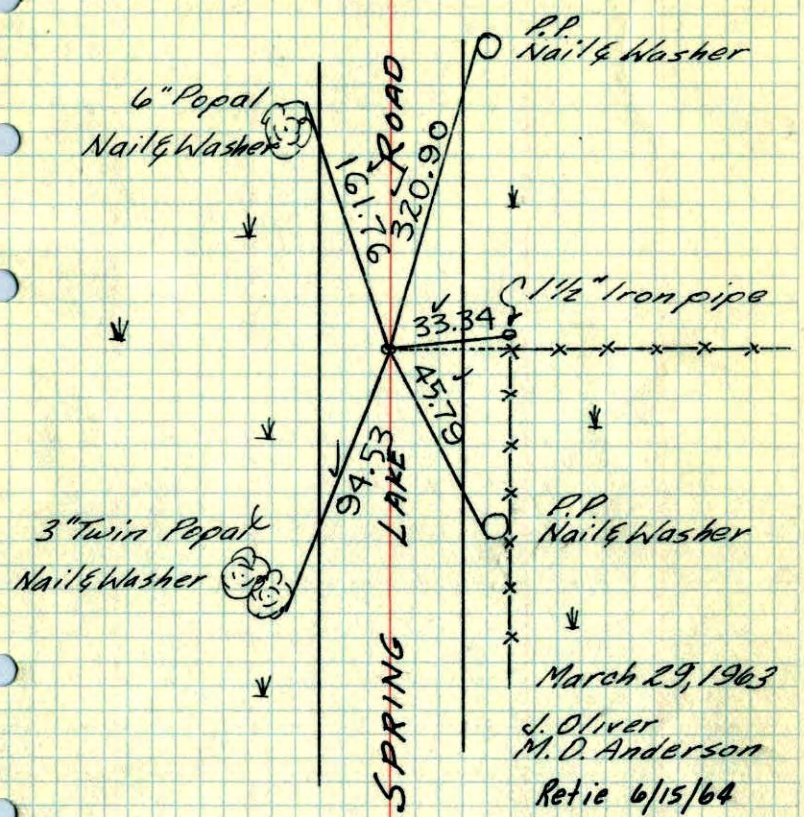

March 29, 1963  
J. Oliver  
M. D. Anderson  
Retie 6/15/64  
M. D. Anderson  
R. Carlson

ROLAND W. ANDERSON  
COUNTY SURVEYOR  
ANOKA COUNTY, MINNESOTA

TEMPERATURE CORRECTED  
AND HORIZONTALLY  
TAPED MEASUREMENTS

W 1/4 Cor. Sec. 33, T31, R23

Found 3/4" Pinched Iron Pipe down 0.6'

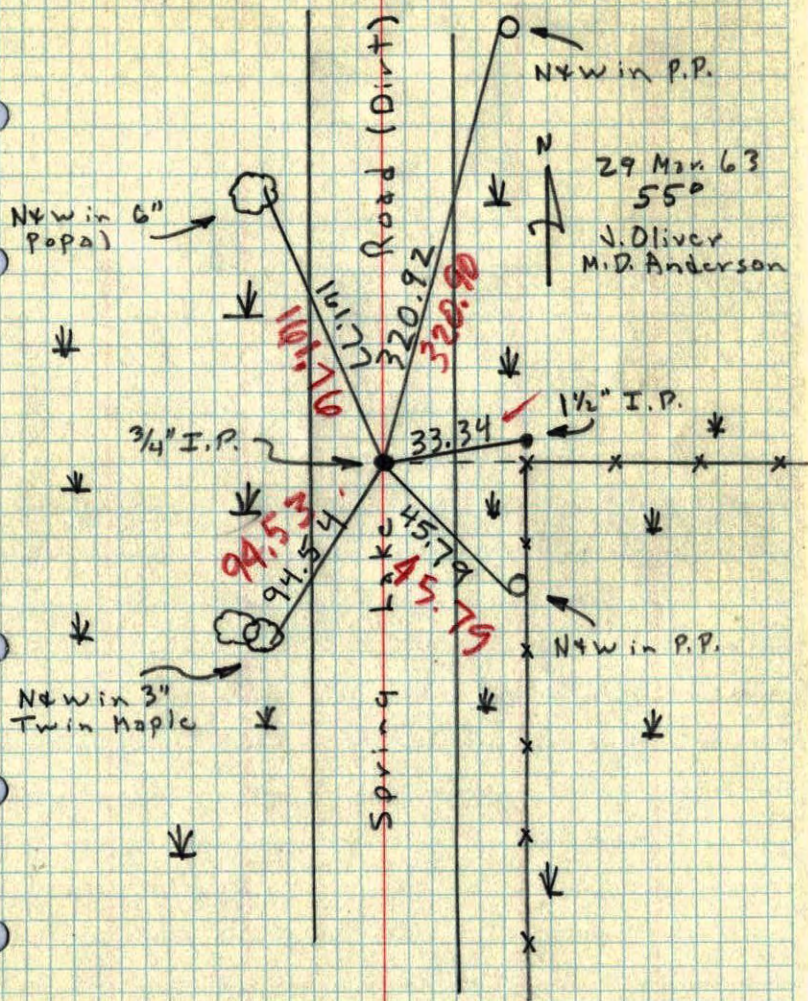

S 1/16 Cor. W. line Sec E T31, R23  
IRON

74

W 1/4 Cor. Sec 33, T31, R23

IRON PIN  
.3' BELOW SURFACE

Retied  
3/29/63

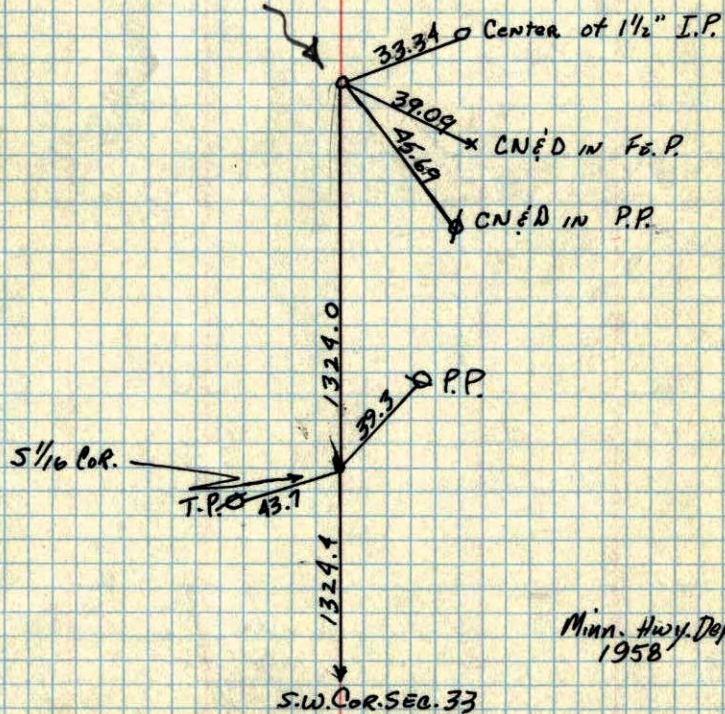

W<sub>4</sub> 33-31-23

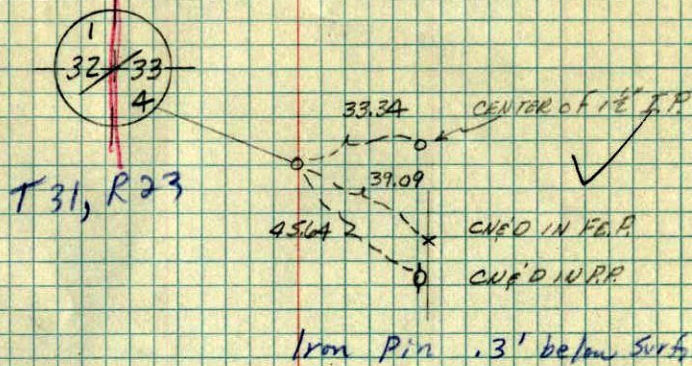

SW 33-31-23

