

CERTIFICATE OF LOCATION OF GOVERNMENT CORNER

County of Anoka

State of Minnesota

West 1/4 Corner of Sec. 34 Township 31 Range 23

On the 13th day of November, 1964, the described corner was evidenced by area resurvey

and to perpetuate the location of said corner, at the exact location thereof, a permanent marker was placed consisting of a 'V' notch in the rim of a manhole with P.K. Nails to the North and East

AND on the 15th day of June, 2006, said permanent marker was found and the ties were updated

Updated reference ties are as shown below.

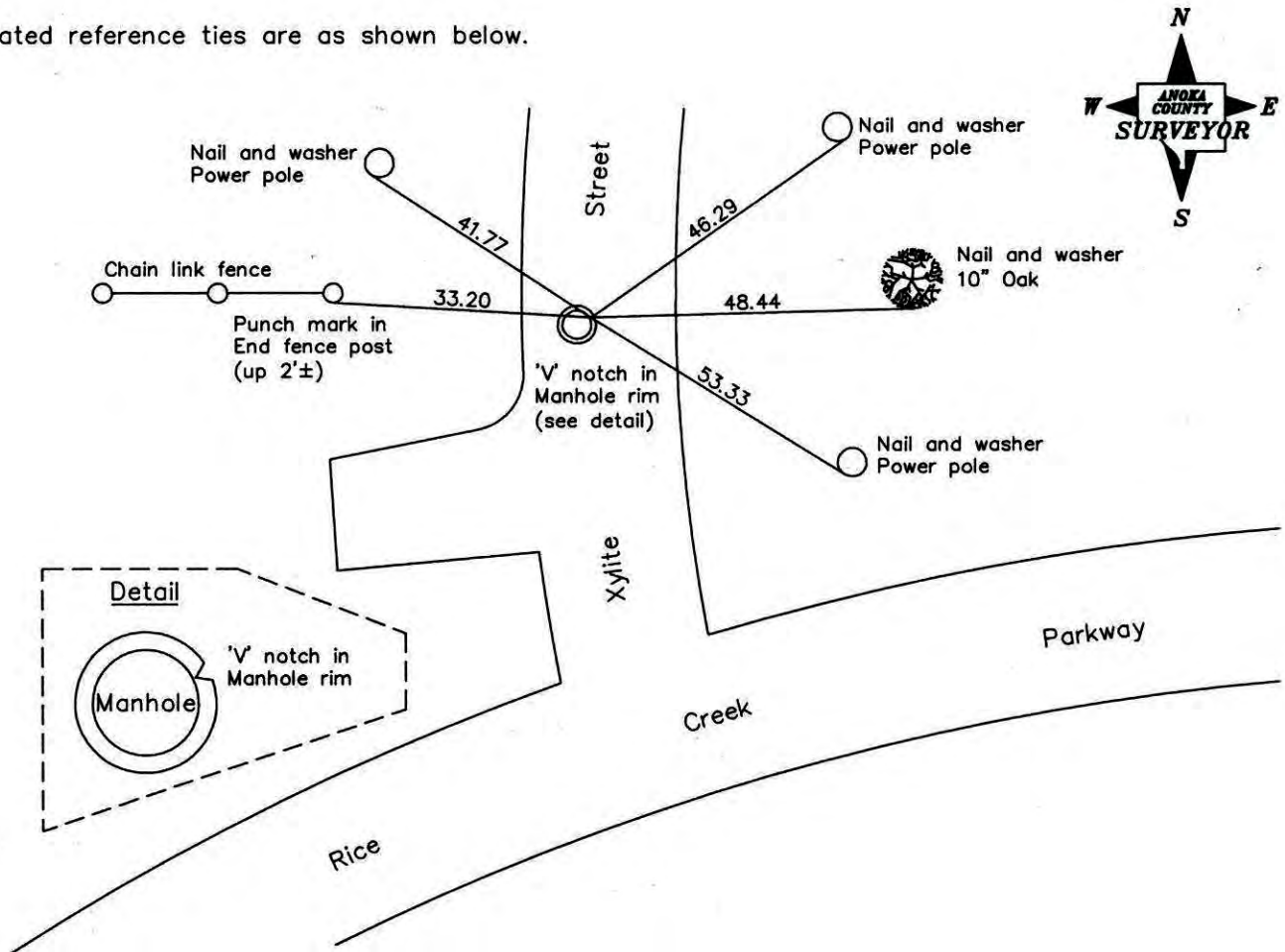

Revised date

12/30/97
7/29/99
6/15/06

**N.A.D. 1983 Coordinates
(1996 Adjustment)**

County Project Coordinates	
Northing	135166.4671
Easting	515961.0892
Date	7/29/99

I hereby certify that this United States public land survey monument record is correct and complete to the best of my knowledge and belief.

Larry D. Hoium Date 6/15/06

 Larry D. Hoium, Anoka County Surveyor
 Minnesota License Number 18165

CERTIFICATE OF LOCATION OF GOVERNMENT CORNER

County of Anoka

State of Minnesota

WEST 1/4 Corner of Sec. 34 Township 31 Range 23

I hereby certify that on the 13 day of Nov., 1964, I found the described corner which was evidenced by AREA RESURVEY

and I further certify that to perpetuate the location of said corner, I did, at the exact location thereof, place a permanent marker consisting of "V"-NOTCH IN RIM OF MANHOLE
P.K.'S NORTH & EAST

which reference or witness monuments are located in the manner following:

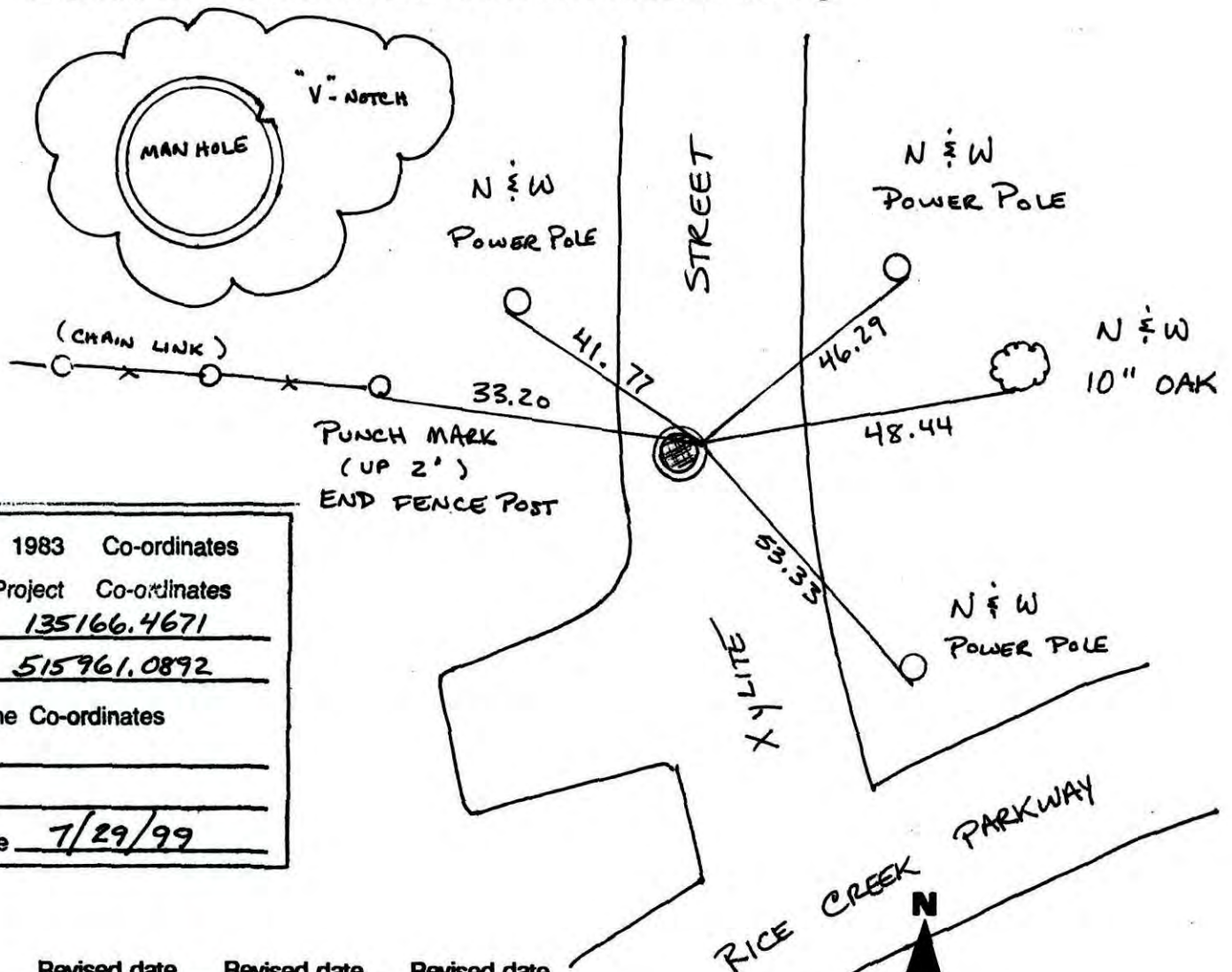

N.A.D.	1983	Co-ordinates
County	Project	Co-ordinates
Northing	<u>135166.4671</u>	
Easting	<u>515961.0892</u>	
State Plane Co-ordinates		
Y	_____	
X	_____	
Date	<u>7/29/99</u>	

Revised date	Revised date	Revised date
<u>5-30-86</u>		
<u>7-17-90</u>		
<u>6-27-95</u>		
<u>12-30-97</u>		
<u>7-29-99</u>		
<u>6-15-06</u>		

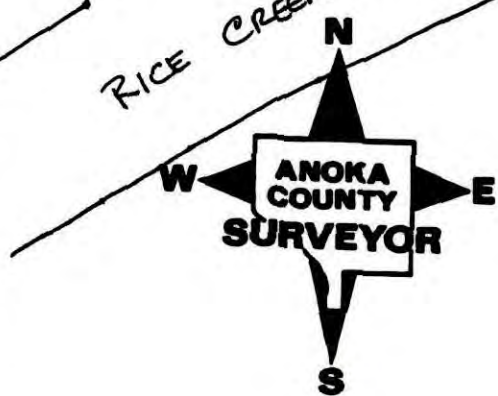

CERTIFICATE OF LOCATION OF GOVERNMENT CORNER

County of Anoka

State of Minnesota

WEST 1/4 Corner of Sec. 34 Township 31 Range 23

I hereby certify that on the 13TH day of NOVEMBER, 1964, I found the described corner which was evidenced by AREA RESURVEY

and I further certify that to perpetuate the location of said corner, I did, at the exact location thereof, place a permanent marker consisting of "V"-NOTCH IN RIM OF MANHOLE
P.K'S NORTH & EAST

which reference or witness monuments are located in the manner following:

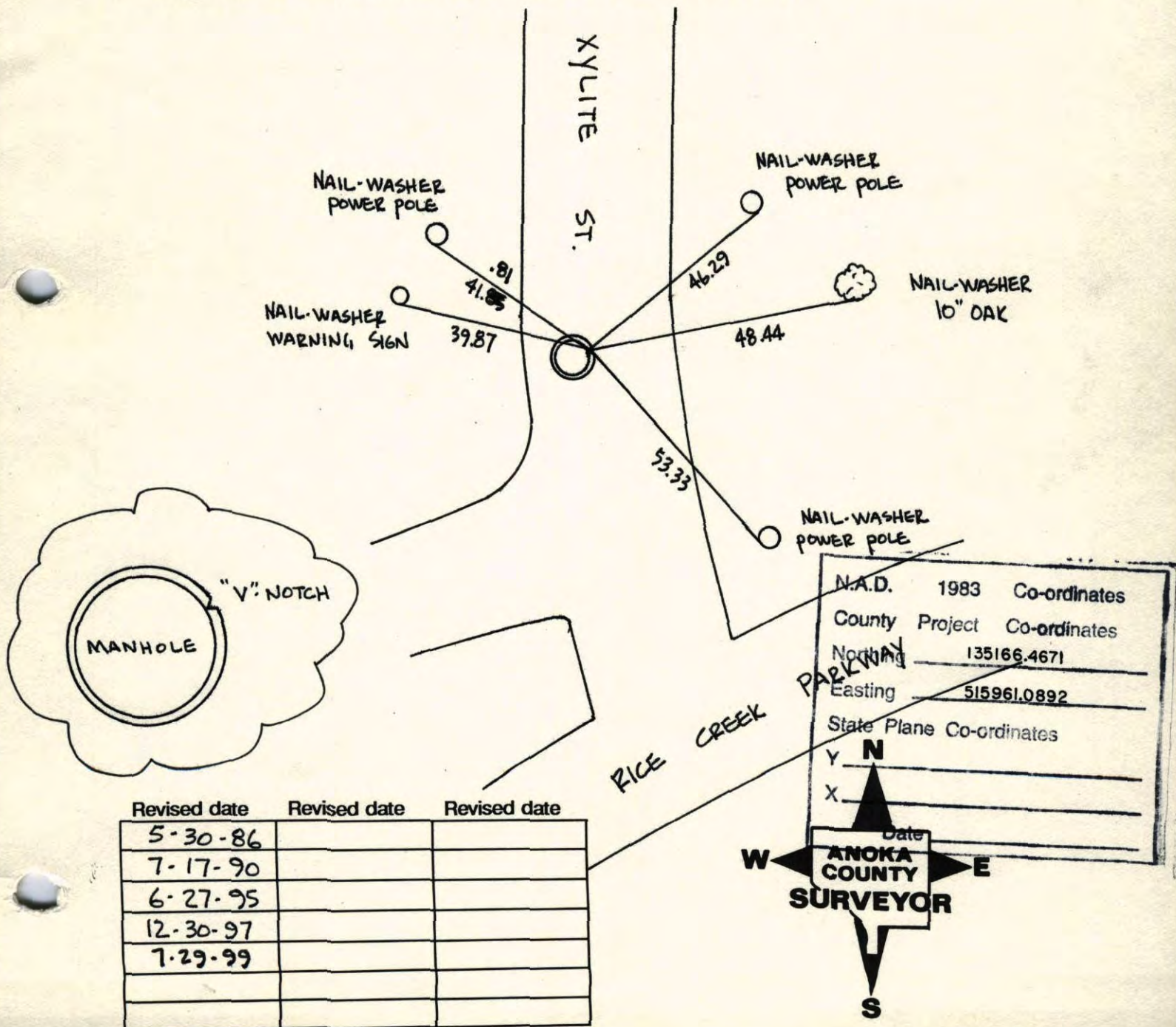

WEST 1/4 SECTION 34 T31 R23
RESET AND RETIED NOTCH IN RIM
OF MANHOLE PKS 2' NORTH AND EAST

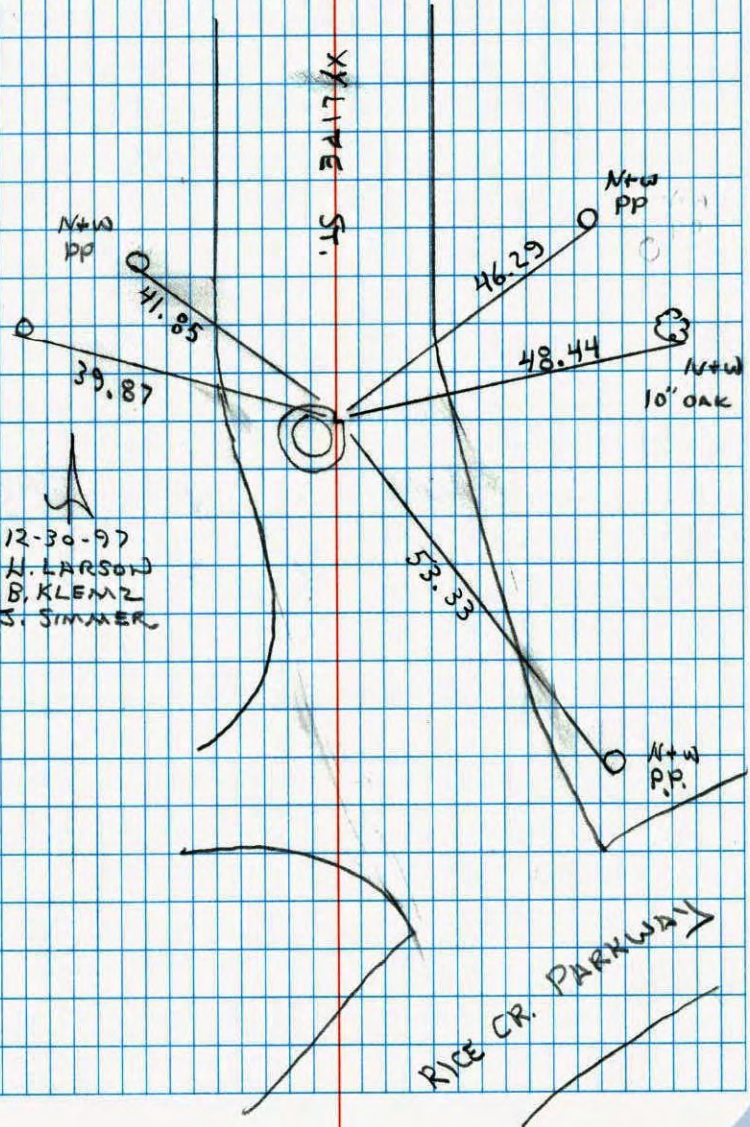

NATIONAL INSTRUMENTS NO. 446

CONSTRUCTION TIES

1/4 CORNER SECTION 34 T31 R23
RETIED FOR ROAD CONSTRUCTION
SET 1/2" IP ON LINE

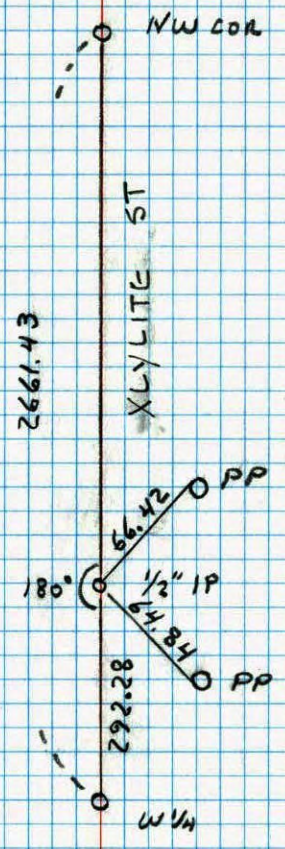

NATIONAL INSTRUMENTS NO. 446

102

W 1/4 Cor. Sec. 34, T31, R23

Set Cast Iron Monument From Resurvey.
Also set PK Sphs 2.00' North and East.

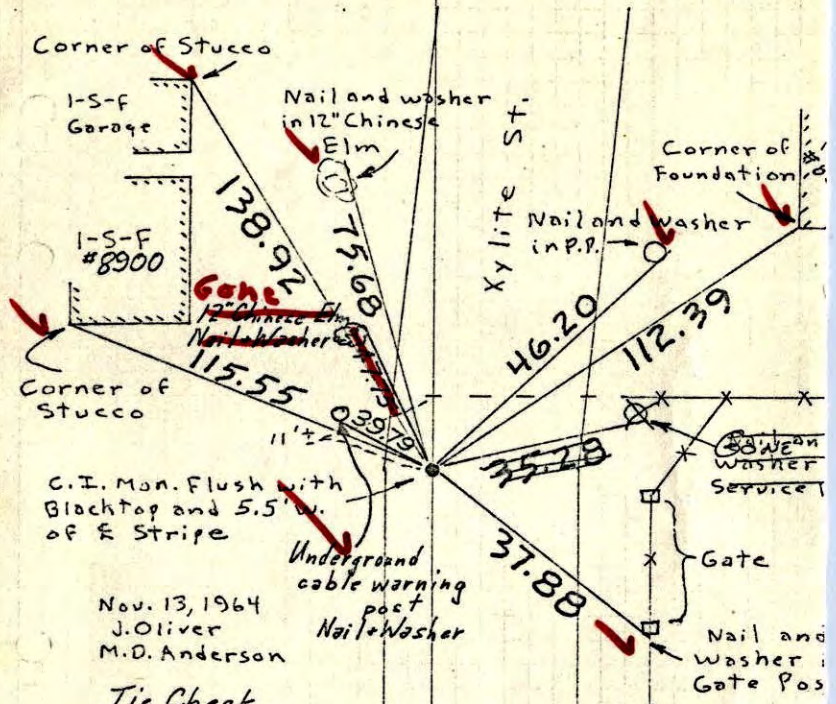

Nov. 13, 1964
J. Oliver
M.D. Anderson

Tie Check
Aug. 8, 1968
R. Volson
P. Pich

ROLAND W. ANDERSON
COUNTY SURVEYOR
ANOKA COUNTY, MINNESOTA

Co. Rd. #37

9-29-71
H.L.
F.V.
M.S.

PASTURE

TEMPERATURE CORRECTED
AND HORIZONTALLY
TAPED MEASUREMENTS

102

W 1/4 Cor. Sec. 34, T31, R23

Set Cast Iron Monument From Resurvey.
Also set PK Sphs 2.00' North and East.

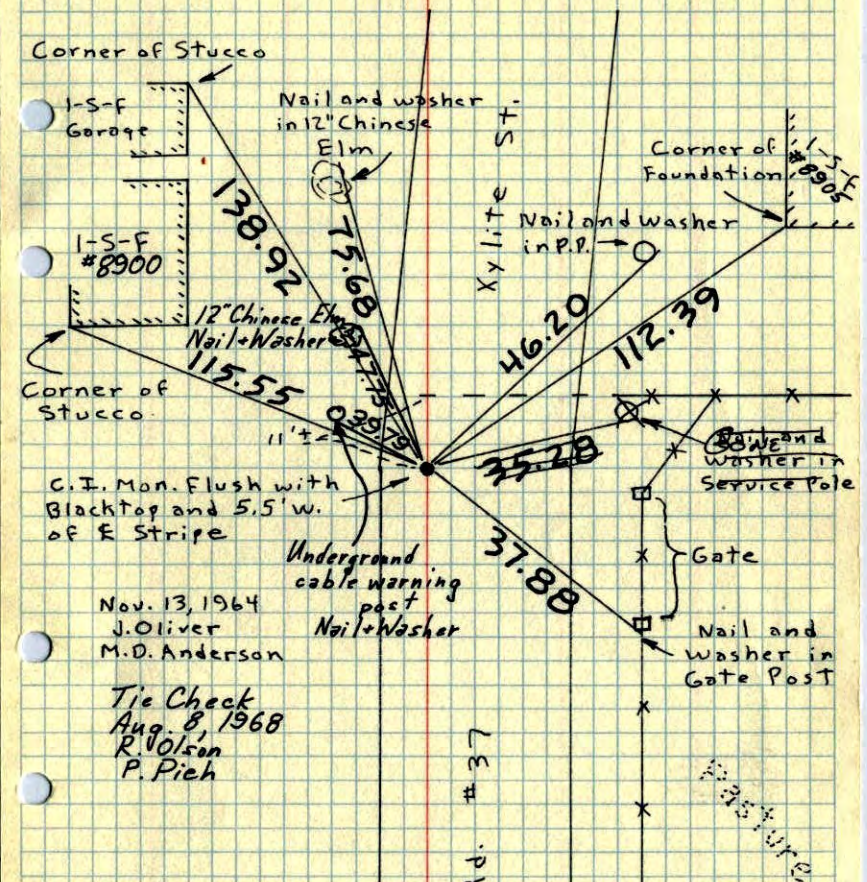

Nov. 13, 1964
J. Oliver
M.D. Anderson

Tie Check
Aug. 8, 1968
R. Volson
P. Pich

ROLAND W. ANDERSON
COUNTY SURVEYOR
ANOKA COUNTY, MINNESOTA

TEMPERATURE CORRECTED
AND HORIZONTALLY
TAPED MEASUREMENTS

W 1/4 Cor. Sec. 34, T31, R23

Set Cast Iron Monument From Resurvey.

Set PK Split ③'s 2.00' North and East.

Cor. Stucco

