

CERTIFICATE OF LOCATION OF GOVERNMENT CORNER

County of Anoka

State of Minnesota

CENTER Corner of Sec. 34 Township 31 Range 23

I hereby certify that on the day of JUNE, 1962, I found the described corner which was evidenced by _____

and I further certify that to perpetuate the location of said corner, I did, at the exact location thereof, place a permanent marker consisting of CAST IRON MONUMENT

which reference or witness monuments are located in the manner following:

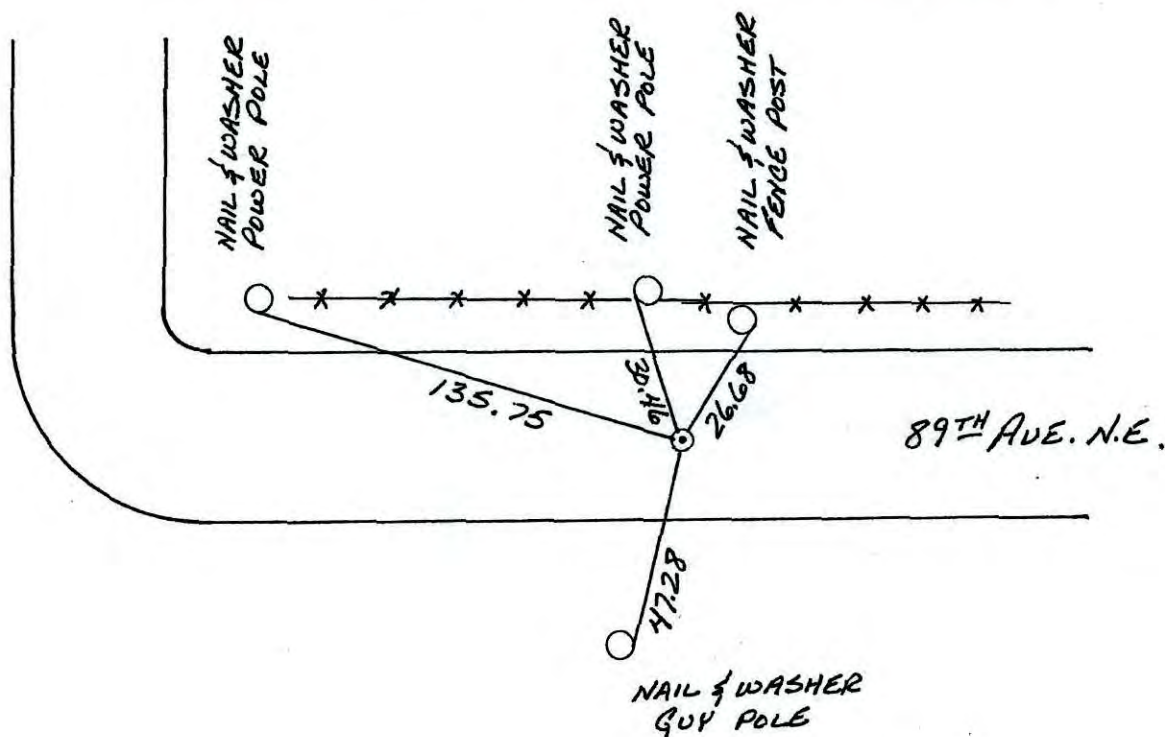

| Revised date | Revised date | Revised date |
|--------------|--------------|--------------|
| 6-9-86 | | |
| 6-22-90 | | |
| | | |
| | | |
| | | |
| | | |
| | | |

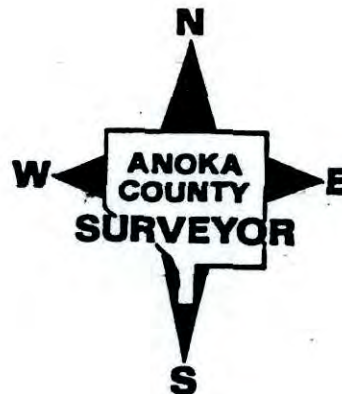

CONSTRUCTION TIES

CENTER SEC. 34 T 31 R 23

RETIED FOR ROAD CONSTRUCTION

SET I.P.'S WITH SIGN & POSTS ON NORTH SIDE.

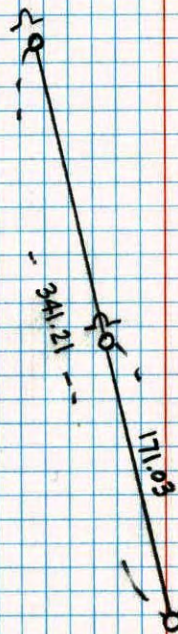

2-21-97

J. SIMMER

B. KLEMZ

C.I.M. CENTER SEC.

NO. 448

TELEPHONE

CENTER corner sec. 34 T 31 R 23

Retied cast iron monument

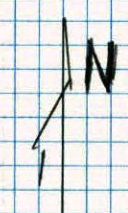
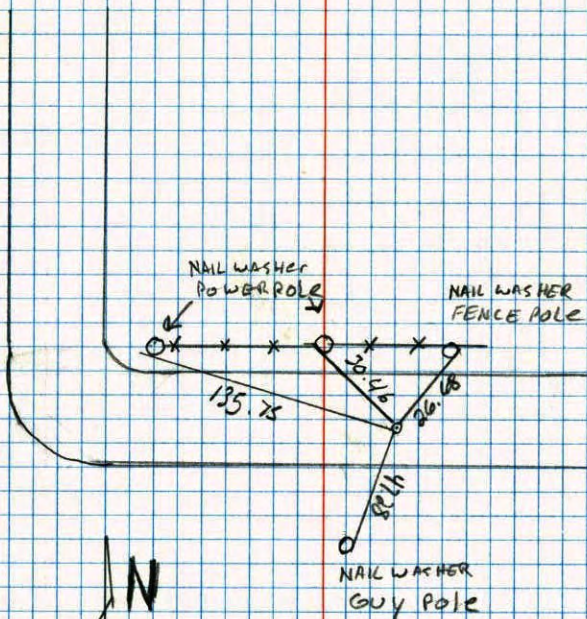

6-22-90

D. KLEMY

M. ZIMMERMAN

NO. 448

TELEPHONE

107
113

Center Sec. 34-T31-R23

Found 2" Iron Pipe from old ties. Replaced with Cast Iron Monument down 0.4'±.

Aug. 8, 1968
R. Olson
P. Pich

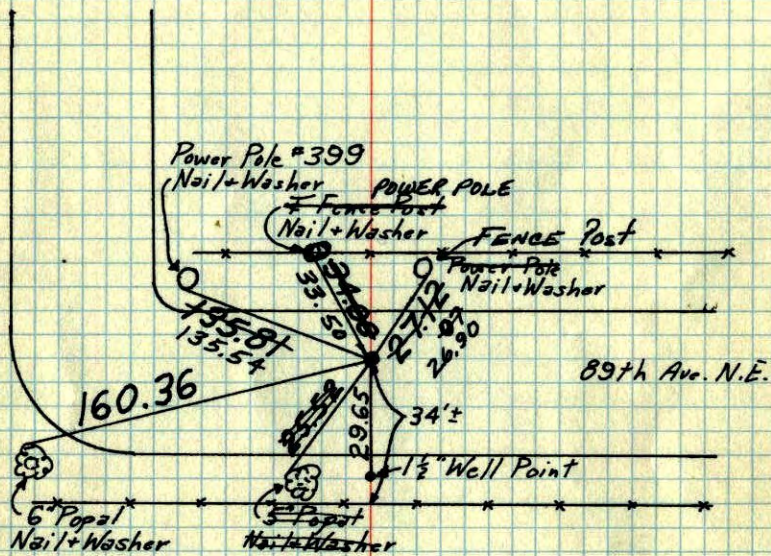

10-5-71 TIE CHECK
H. Larson 16 AUG 77
F. Waks S. BRIEN
M. Jensen J. STEPHENS

Milner W. Carley
June 1962

Tie Check TIE CHECK
May 21, 1975 6-11-80
D. Dahl B. STEPHENS
B. Sannerud P. ROSS
P. HORNBY

TEMPERATURE CORRECTED
AND HORIZONTALLY
TAPED MEASUREMENTS

~~ROLAND W. ANDERSON~~
COUNTY SURVEYOR
ANOKA COUNTY, MINNESOTA

Center of Sec 34-31-23

Found 2" Iron Pipe from Old Ties
Reset I.C. Monum. Aug 8, 1968
Down 0.4'

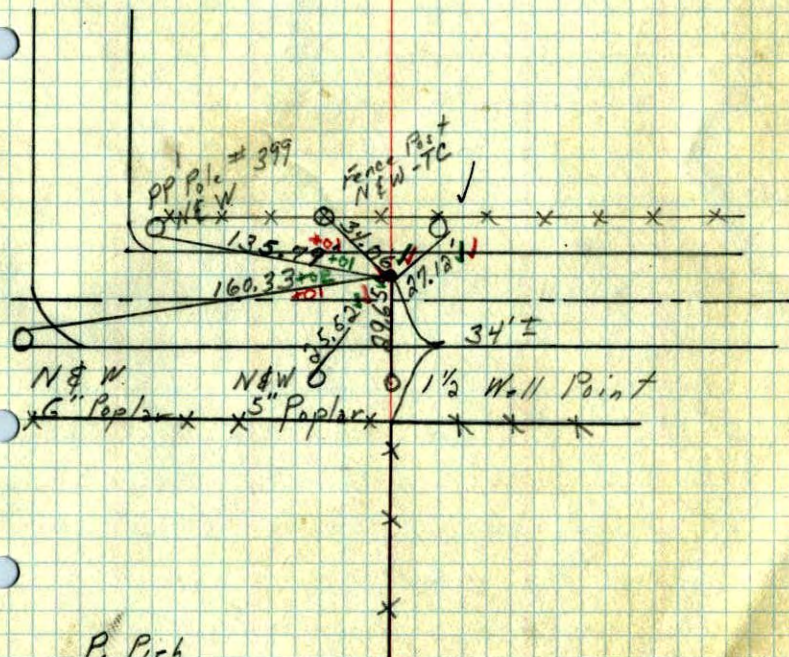

P. Pich
R. Olson
✓ 6-78 ✓

Center of Sec. 34,
31-23

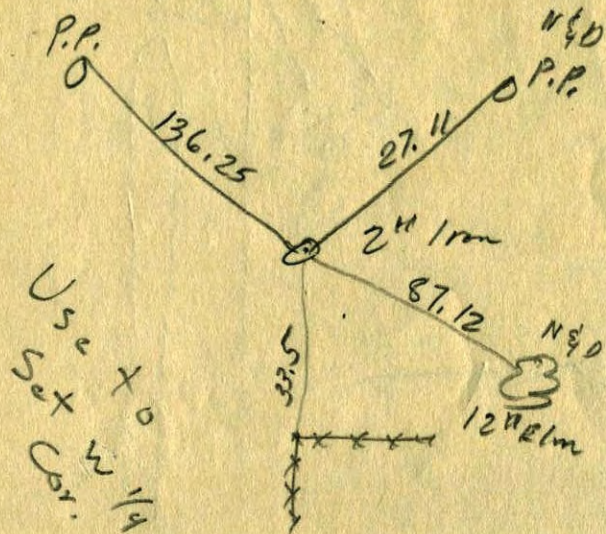

Use to
Set W 1/4
Cor.

Center of Sec. 34,
31-23

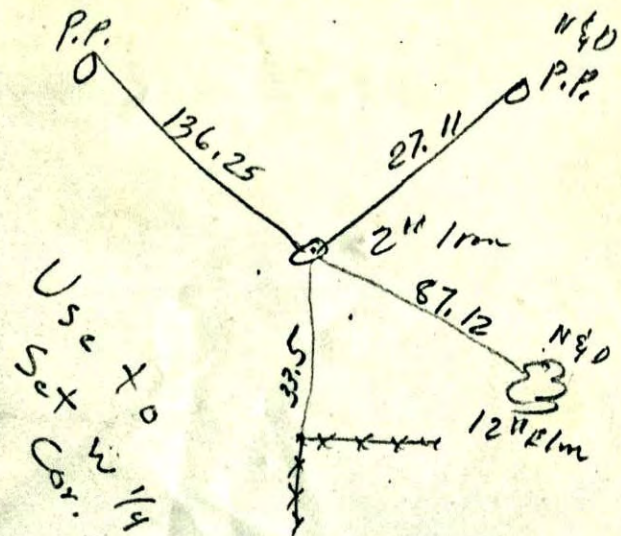

Use to
Set W 1/4
Cor.

1/16 Corn. E. of Center
Sec. 34

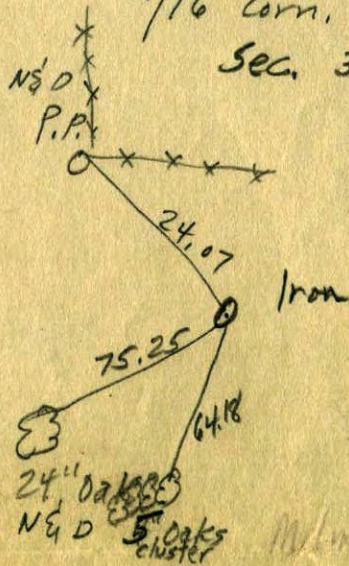

24\"/>

M. L. W. Farley
June 1962