

CERTIFICATE OF LOCATION OF GOVERNMENT CORNER

County of Anoka

State of Minnesota

West 1/4 Corner of Sec. 35 Township 31 Range 23

On the 28th day of June, 1966, the described corner was evidenced by construction ties

and to perpetuate the location of said corner, at the exact location thereof, a permanent marker was placed consisting of a cast iron monument E/E OF NAPLES & FLOWERFIELD

AND on the 12th day of May, 2011, said permanent marker was removed for road construction. Replaced with extendible cast iron monument on March 28, 2012 and updated ties.

Updated reference ties are as shown below.

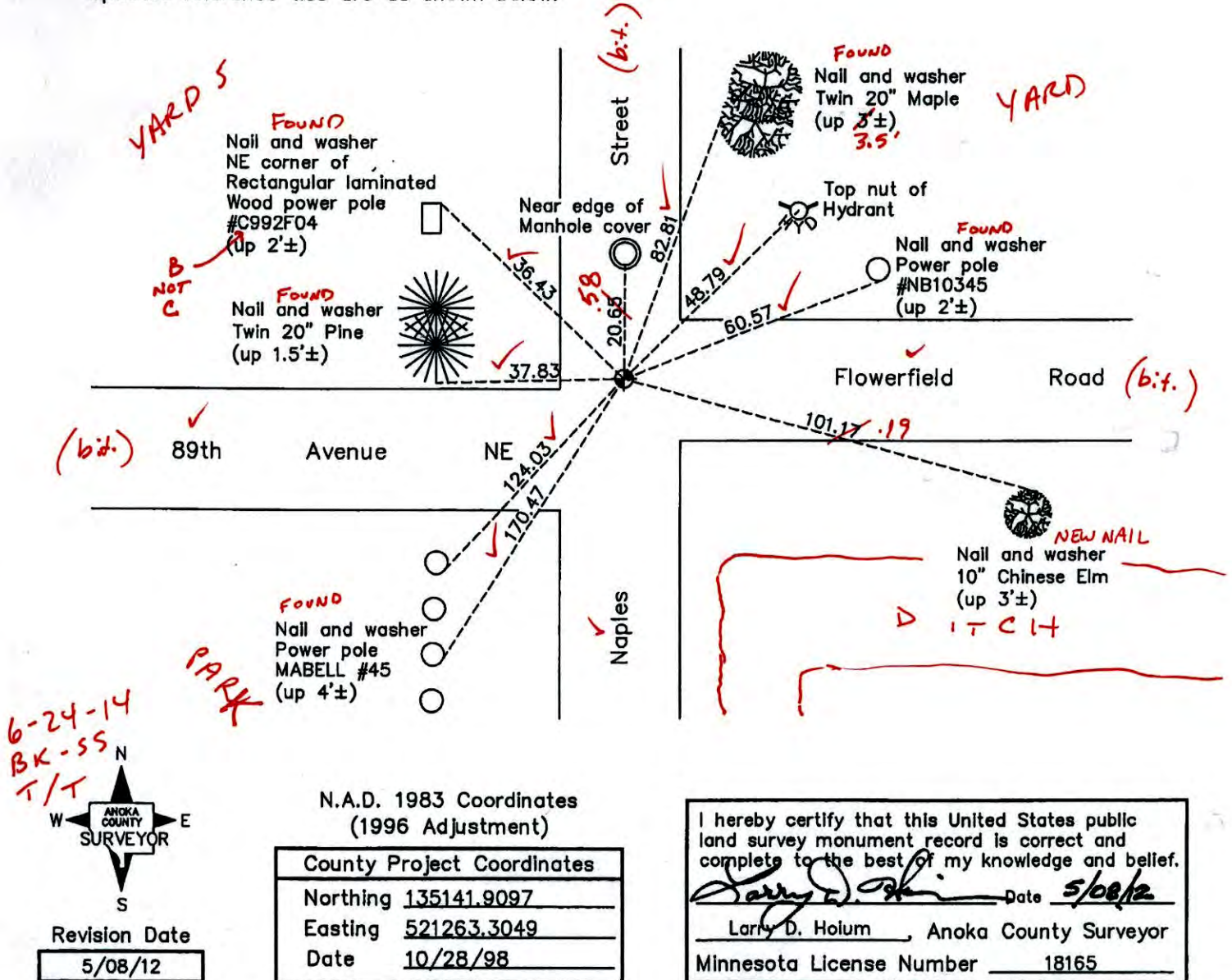

N.A.D. 1983 Coordinates
(1996 Adjustment)

County Project Coordinates	
Northing	135141.9097
Easting	521263.3049
Date	10/28/98

I hereby certify that this United States public land survey monument record is correct and complete to the best of my knowledge and belief.

Larry D. Holm Date 5/08/12

Larry D. Holm, Anoka County Surveyor
Minnesota License Number 18165

CERTIFICATE OF LOCATION OF GOVERNMENT CORNER

County of Anoka

State of Minnesota

West 1/4 Corner of Sec. 35 Township 31 Range 23

On the 28th day of June, 1966, the described corner was evidenced by construction ties

and to perpetuate the location of said corner, at the exact location thereof, a permanent marker was placed consisting of a cast iron monument

AND on the 12th day of May, 2011, said permanent marker was removed for road construction. Replaced with extendible cast iron monument on March 28, 2012 and updated ties.

Updated reference ties are as shown below.

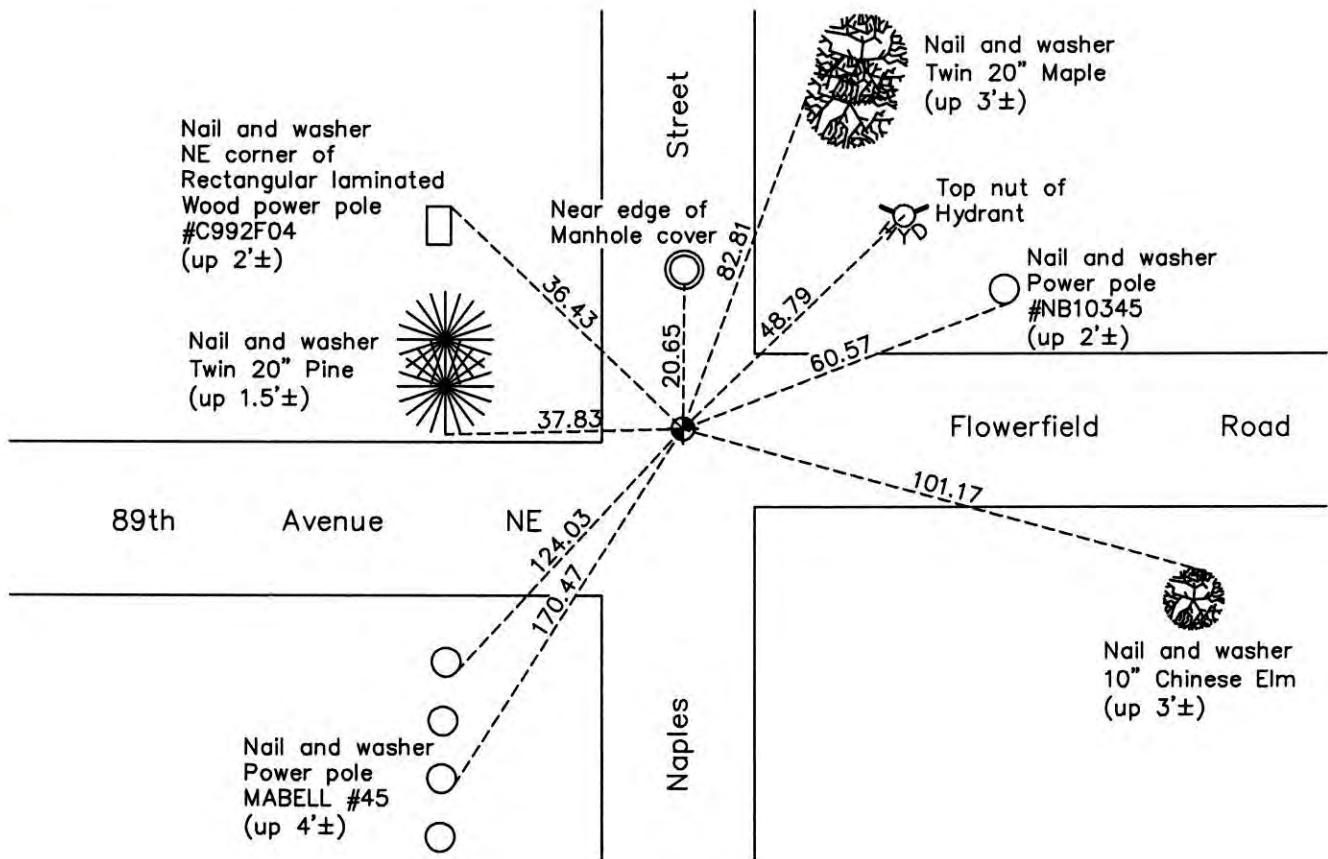

Revision Date

5/08/12

N.A.D. 1983 Coordinates
(1996 Adjustment)

County Project Coordinates	
Northing	135141.9097
Easting	521263.3049
Date	10/28/98

I hereby certify that this United States public land survey monument record is correct and complete to the best of my knowledge and belief.

Date 5/08/12
 Larry D. Hoium, Anoka County Surveyor
 Minnesota License Number 18165

CERTIFICATE OF LOCATION OF GOVERNMENT CORNER

County of Anoka

State of Minnesota

West 1/4 Corner of Sec. 35 Township 31 Range 23

On the 28th day of June, 1966, the described corner was evidenced by construction ties

and to perpetuate the location of said corner, at the exact location thereof, a permanent marker was placed consisting of a cast iron monument

AND on the 12th day of June, 2006, said permanent marker was found and the ties were updated REMOVED MONUMENT FOR ROAD CONSTRUCTION, REPLACED WITH REMOVABLE CAST IRON MONUMENT.

Updated reference ties are as shown below.

REMOVE FOR
CONST.
5-12-11

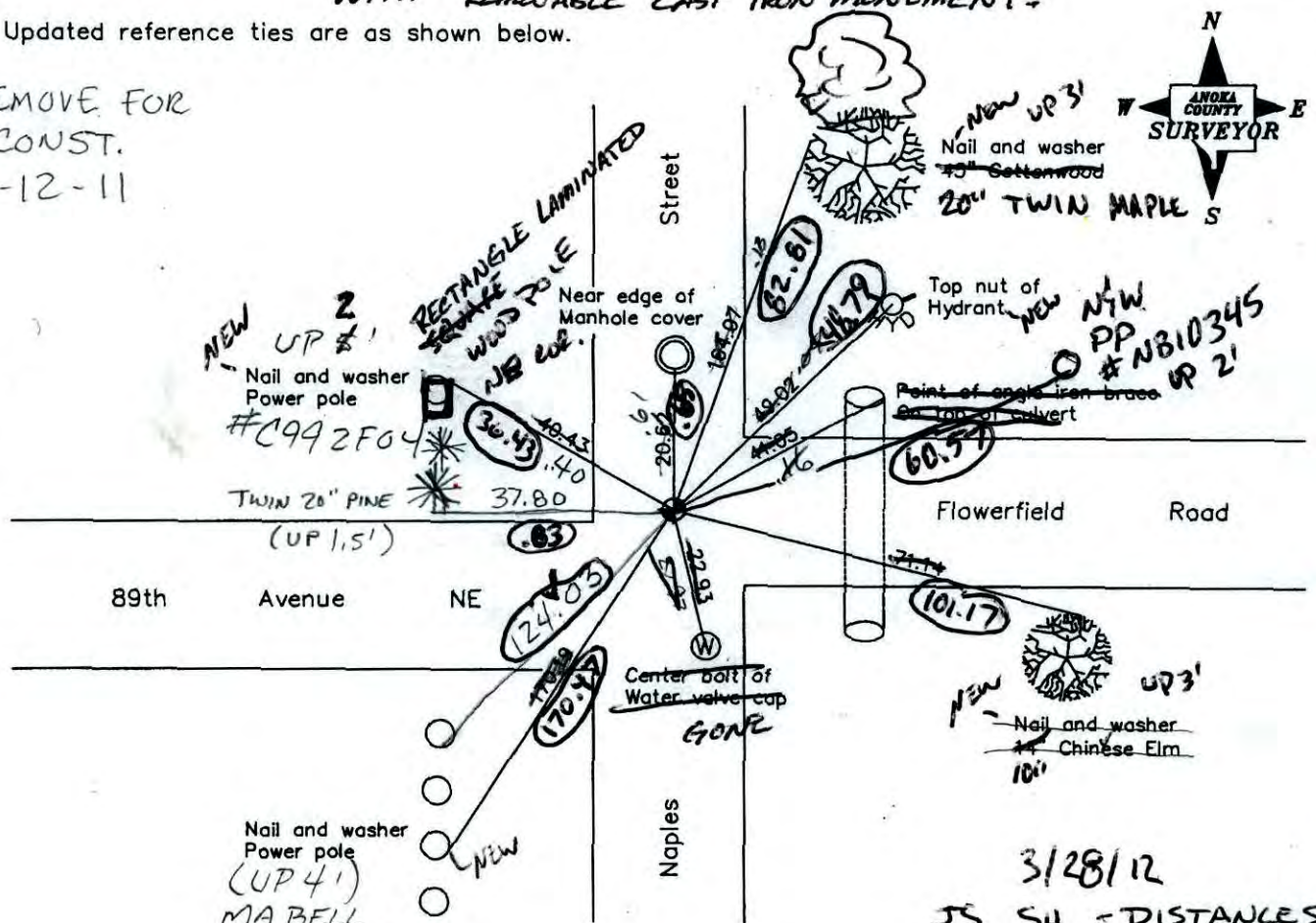

3/28/12
JS SH - DISTANCES CIRCLED
T/H - ALL DISTANCES NOT REFLECTOR LESS

Revised date
6/27/95
10/28/98
6/12/06

N.A.D. 1983 Coordinates, (1996 Adjustment)	
County Project Coordinates	
Northing	135141.9097
Easting	521263.3049
Date	10/28/98

I hereby certify that this United States public land survey monument record is correct and complete to the best of my knowledge and belief.

Larry D. Hoium Date 6/12/06
 Larry D. Hoium, Anoka County Surveyor
 Minnesota License Number 18165

Point Id	Point Class	Date/Time	Northing	Easting	Ortho. Hgt.	Posn. + Hgt. Qlty
<input checked="" type="checkbox"/> BL99	Averaged	03/20/2012 13:26:55	137785.5521	^{.5116} 521269.6923	^{.6742} 908.2944	0.0159
<input checked="" type="checkbox"/> BL114	Averaged	03/20/2012 10:59:30	135141.9148	^{.9097} 521263.3092	^{.3049} 906.8506	0.0206
<input type="checkbox"/> AVID	Control	03/20/2012 08:43:45	168872.2948	527367.2959	896.5278	3.2808
<input checked="" type="checkbox"/> police	Control	03/20/2012 08:21:40	136555.7563	507561.1530	912.2075	3.5663

THESE ARE THE POSITIONS
OF THE NEWLY PLACED
C.I.M'S

3/21/12 J.S. S.H.

* I ALREADY PUT COPIES IN THE
RED 3 RING BINDER IN
OUR ROOM. THESE WERE
FOR YOU TO LOOK AT.

Point Id	Point Class	Date/Time	Northing	Easting	Ortho. Hgt.	Posn. + Hgt. Qlty
<input checked="" type="checkbox"/> BL99	Averaged	03/15/2012 10:18:50	137785.5126	521269.6854	908.3280	0.0170
<input checked="" type="checkbox"/> BL114	Averaged	03/15/2012 09:11:45	135141.8674	521263.3498	906.8956	0.0240
<input checked="" type="checkbox"/> DAVID	Control	03/15/2012 08:24:35	168872.2948	527367.2959	896.5278	4.1322
<input checked="" type="checkbox"/> police	Control	03/15/2012 08:03:05	136555.7563	507561.1530	912.2075	4.2214

CERTIFICATE OF LOCATION OF GOVERNMENT CORNER

County of Anoka

State of Minnesota

WEST 1/4 Corner of Sec. 35 Township 31 Range 23

I hereby certify that on the 28 day of JUNE, 1966, I found the described corner which was evidenced by CONSTRUCTION TIES

and I further certify that to perpetuate the location of said corner, I did, at the exact location thereof, place a permanent marker consisting of CAST IRON MONUMENT

which reference or witness monuments are located in the manner following:

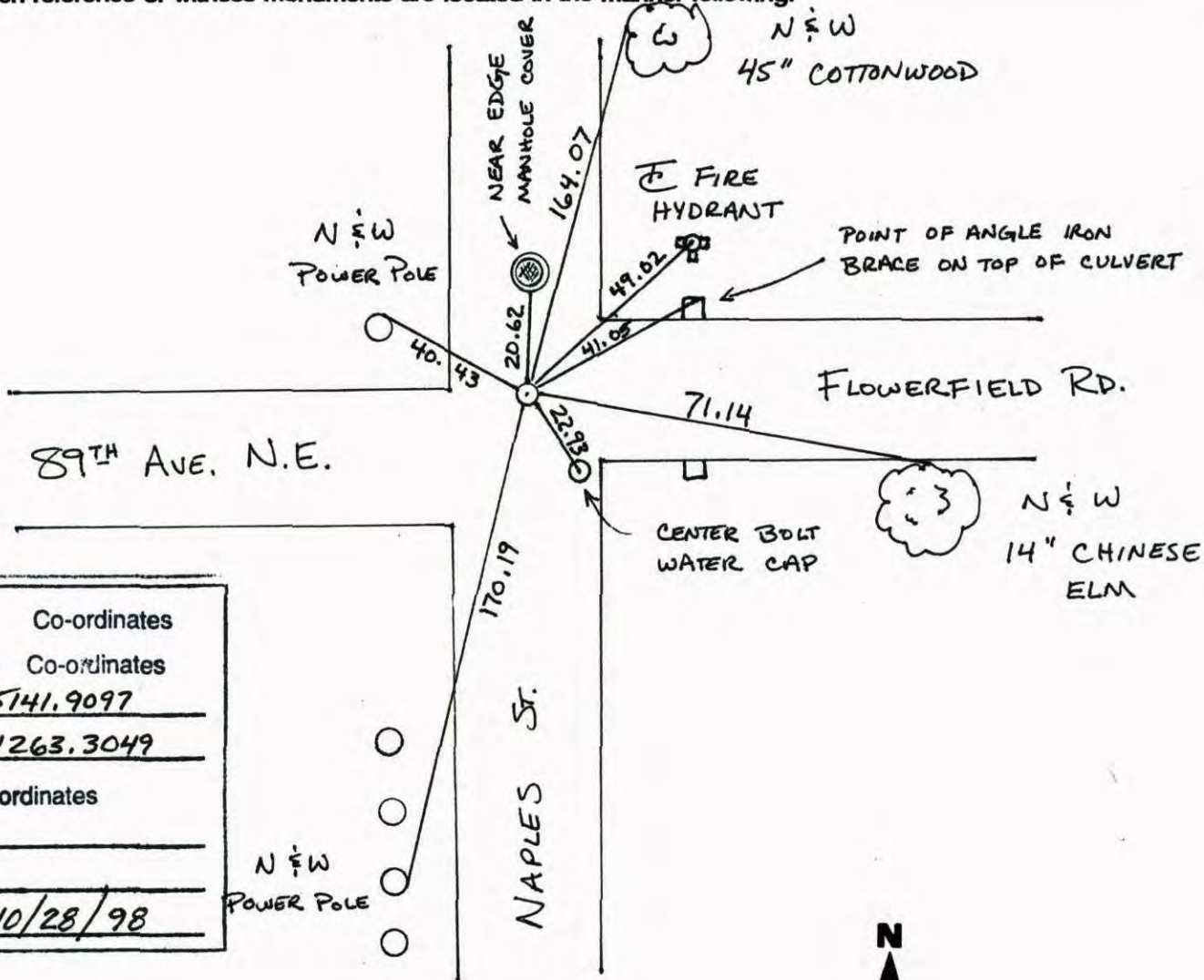

N.A.D.	1983	Co-ordinates
County	Project	Co-ordinates
Northing	<u>135141.9097</u>	
Easting	<u>521263.3049</u>	
State Plane	Co-ordinates	
Y	_____	
X	_____	
Date	<u>10/28/98</u>	

Revised date	Revised date	Revised date
<u>6-3-86</u>		
<u>6-21-90</u>		
<u>6-27-95</u>		
<u>10-28-98</u>		
<u>6-12-06</u>		

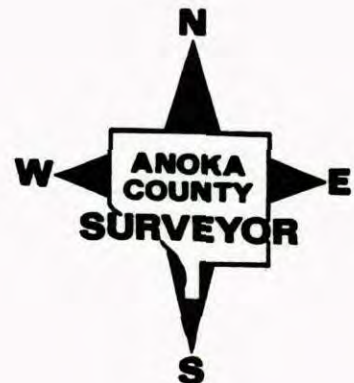

CERTIFICATE OF LOCATION OF GOVERNMENT CORNER

County of Anoka

State of Minnesota

WEST 1/4 Corner of Sec. 35 Township 31 Range 23

I hereby certify that on the 28 day of JUNE, 1966, I found the described corner which was evidenced by CONSTRUCTION TIES

and I further certify that to perpetuate the location of said corner, I did, at the exact location thereof, place a permanent marker consisting of CAST IRON MONUMENT

which reference or witness monuments are located in the manner following:

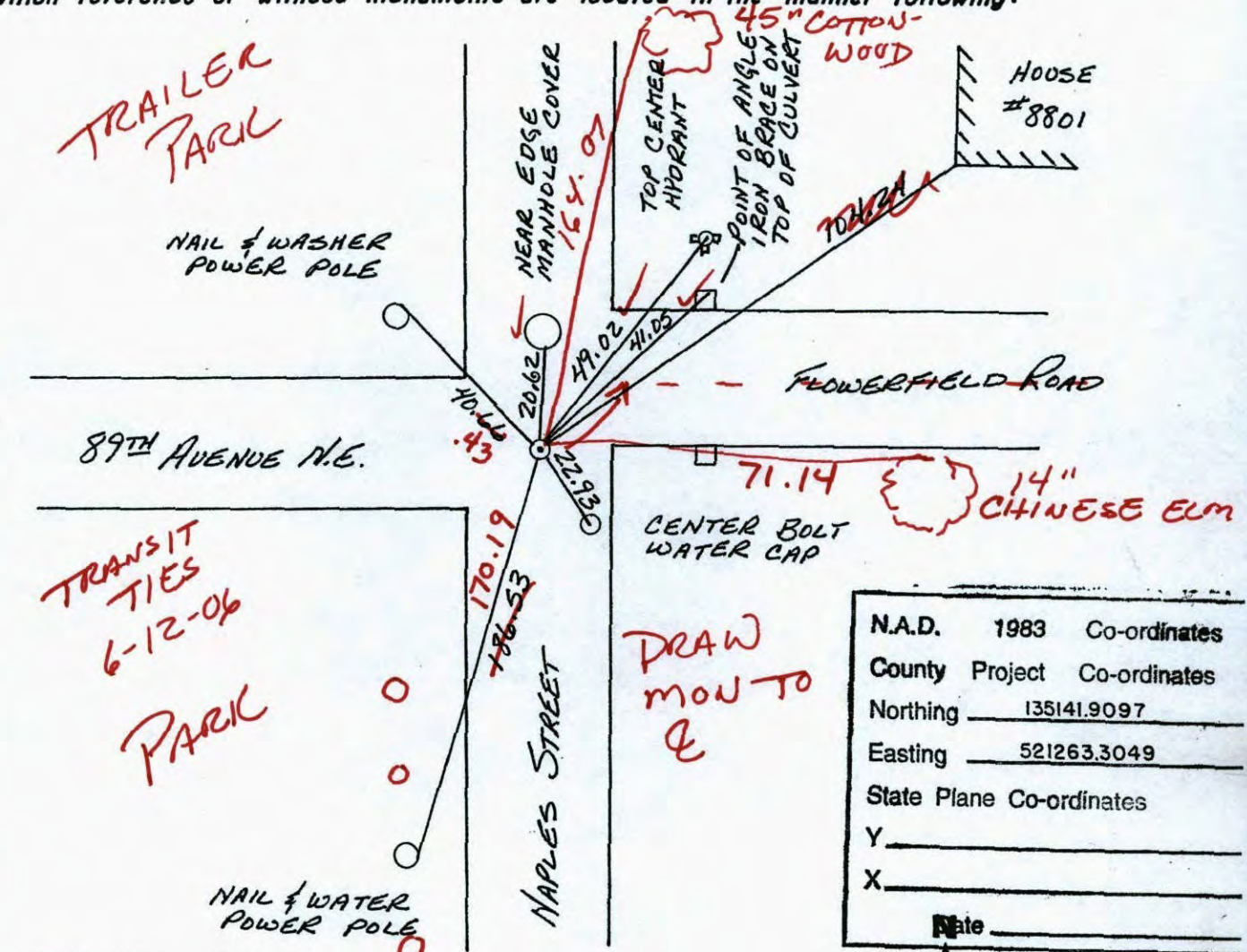

N.A.D.	1983	Co-ordinates
County	Project	Co-ordinates
Northing	135141.9097	
Easting	521263.3049	
State Plane Co-ordinates		
Y	_____	
X	_____	
Date	_____	

Revised date	Revised date	Revised date
6-3-86		
6-21-90		
6-27-95		
10-28-98		

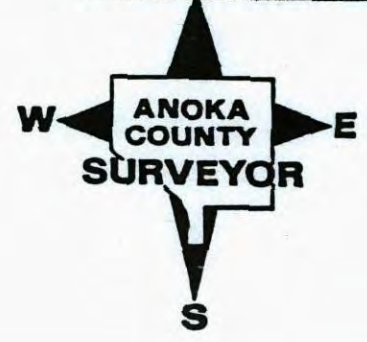

CERTIFICATE OF LOCATION OF GOVERNMENT CORNER

County of Anoka

State of Minnesota

WEST 1/4 Corner of Sec. 35 Township 31 Range 23

I hereby certify that on the 28 day of JUNE, 1966, I found the described corner which was evidenced by CONSTRUCTION TIES

and I further certify that to perpetuate the location of said corner, I did, at the exact location thereof, place a permanent marker consisting of CAST IRON MONUMENT

which reference or witness monuments are located in the manner following:

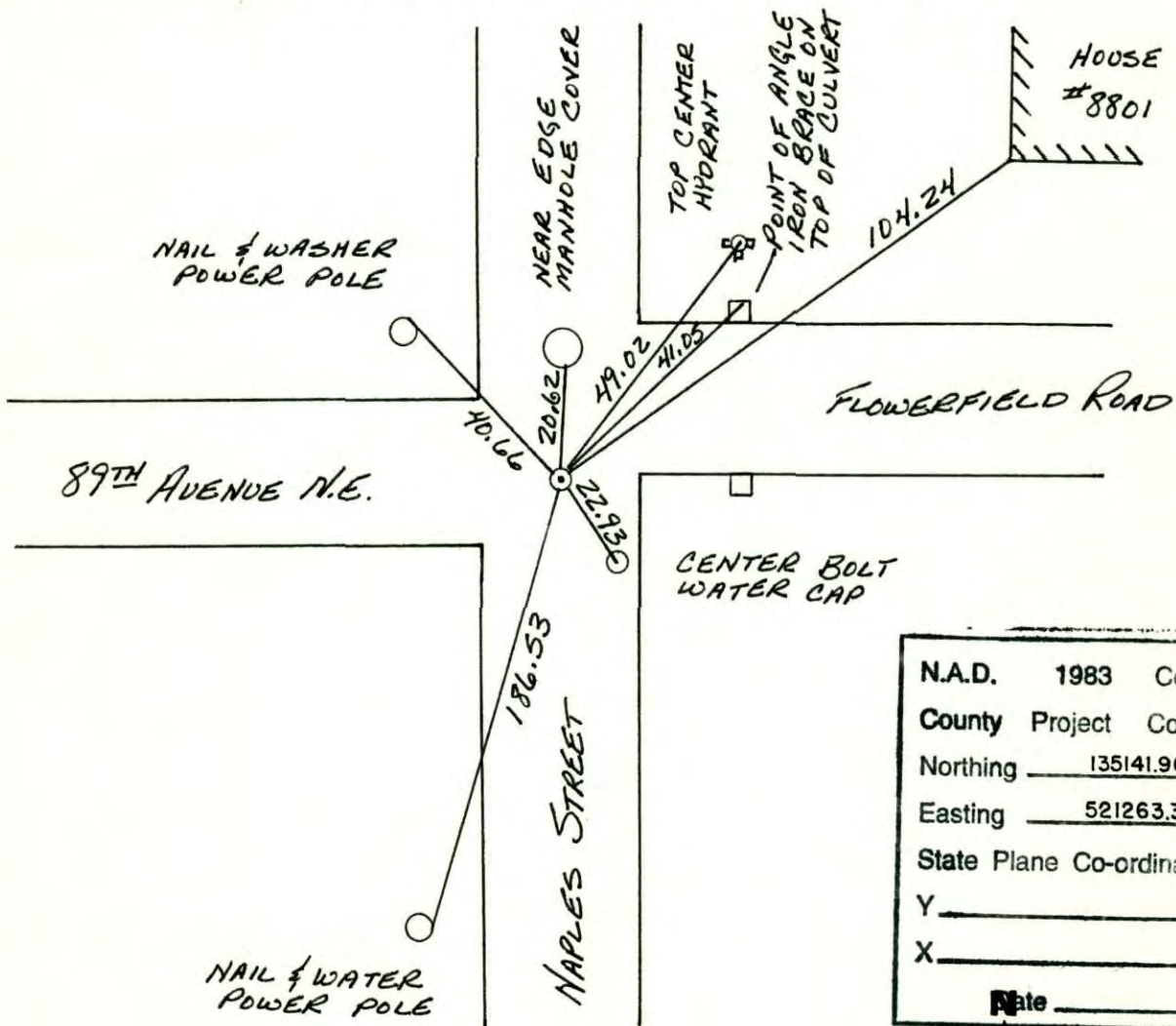

N.A.D.	1983	Co-ordinates
County	Project	Co-ordinates
Northing	135141.9097	
Easting	521263.3049	
State Plane Co-ordinates		
Y	_____	
X	_____	
Date	_____	

Revised date	Revised date	Revised date
6-3-86		
6-21-90		
6-27-95		
10-28-98		

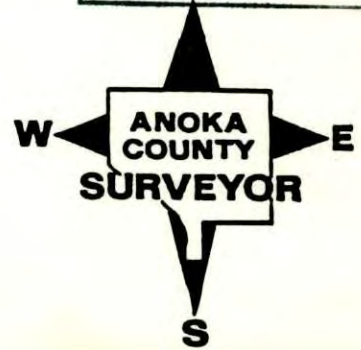

WEST 1/4 Corner Sec. 35 T31 R23

Retied Cast Iron monument

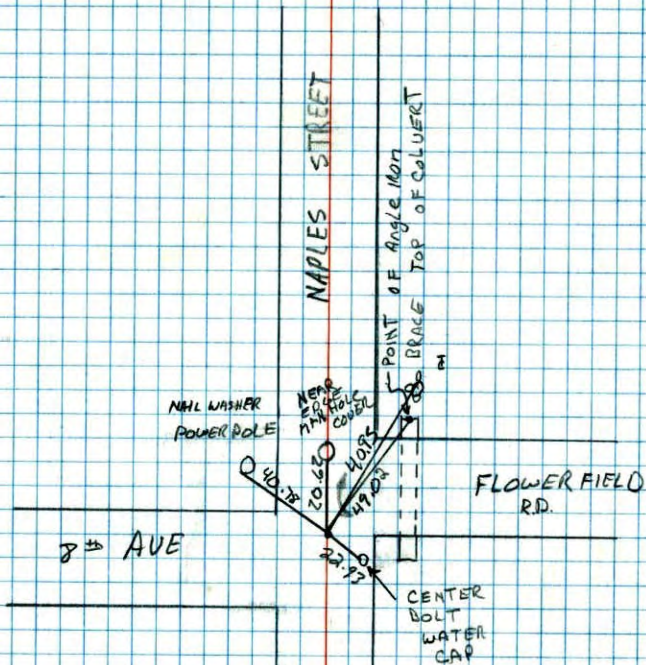

6-2-90
D. Klersy
M. Zimmerman

NO. 448

TELEPHONE

W 1/4 Cor Sec 35 T31 R23

Retied for construction Conc.
Mon. Top broken off 1/2" Iron
pipe on N. Side
Set CI PK. 2.00' ± N+E.

7-27-71
H. Larson
F. WAKS
M. SENSON

TIE CHECK
6-10-80
B. STEPHENS
P. ROSS
P. HORNBY

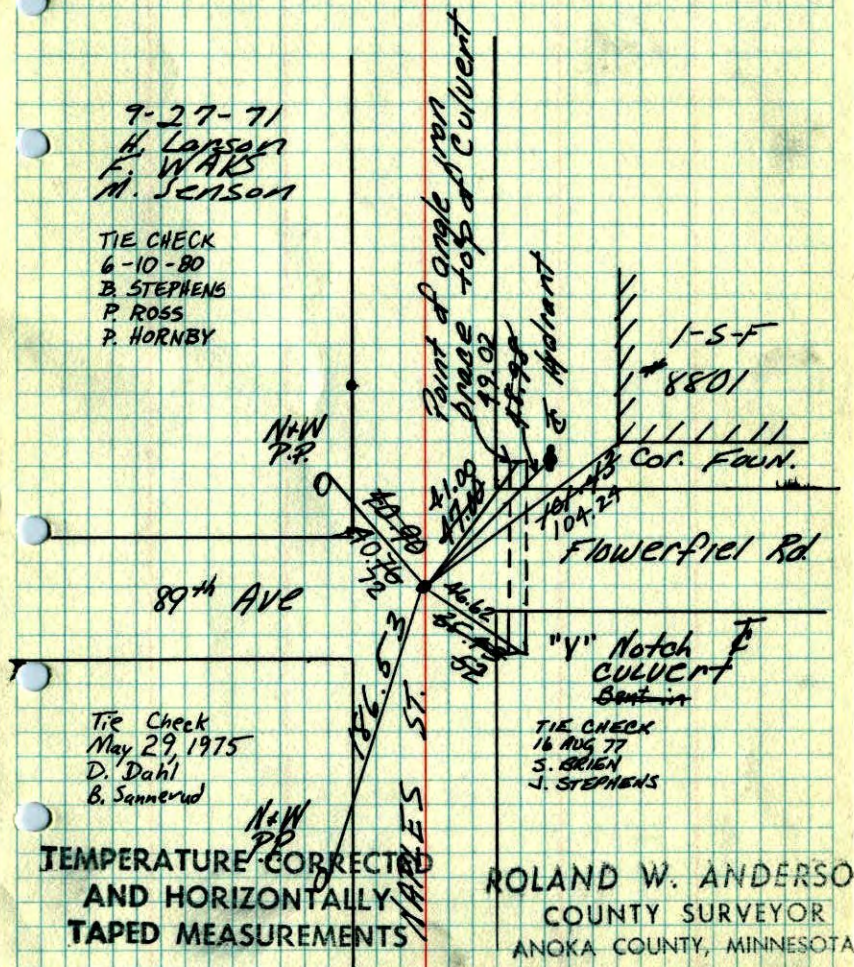

Tie Check
May 29 1975
D. Dahl
B. Sannerud

TIE CHECK
16 AUG 77
S. BRIEN
J. STEPHENS

TEMPERATURE CORRECT
AND HORIZONTALLY
TAPED MEASUREMENTS

ROLAND W. ANDERSON
COUNTY SURVEYOR
ANOKA COUNTY, MINNESOTA

W 1/4 Cor. Sec. 35 T31 R23

Retied for construction. Concrete Mon. Top broken off. 1/2" iron pipe on North side.

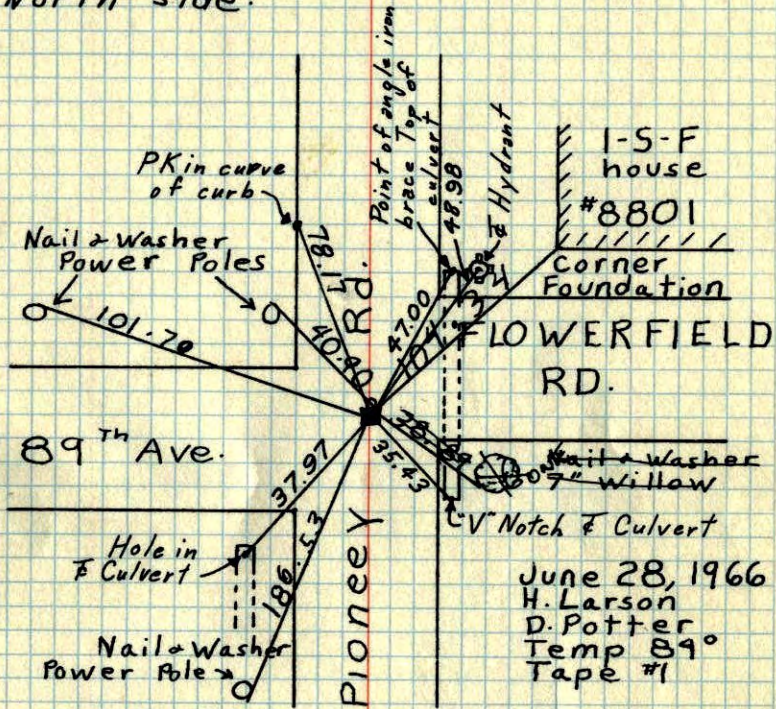

June 28, 1966
H. Larson
D. Potter
Temp 89°
Tape #1

July 25, 1968
N. Livgard
R. Olson

TEMPERATURE CORRECTED
AND HORIZONTALLY
TAPED MEASUREMENTS

ROLAND W. ANDERSON
COUNTY SURVEYOR
ANOKA COUNTY, MINNESOTA

W 1/4 Cor. Sec. 35 T31 R23

Retied for construction concrete mon. Top broken off. 1/2" i.p. on n. side. circled Ties already corrected.

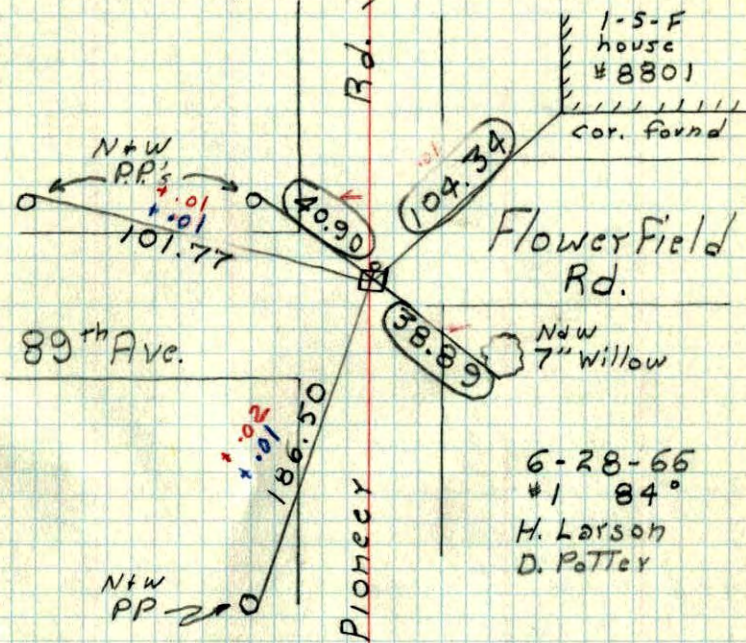

6-28-66
#1 84°
H. Larson
D. Potter

TEMPERATURE CORRECTED
AND HORIZONTALLY
TAPED MEASUREMENTS

ROLAND W. ANDERSON
COUNTY SURVEYOR
ANOKA COUNTY, MINNESOTA

W 1/4 Cor. Sec. 35-31-23

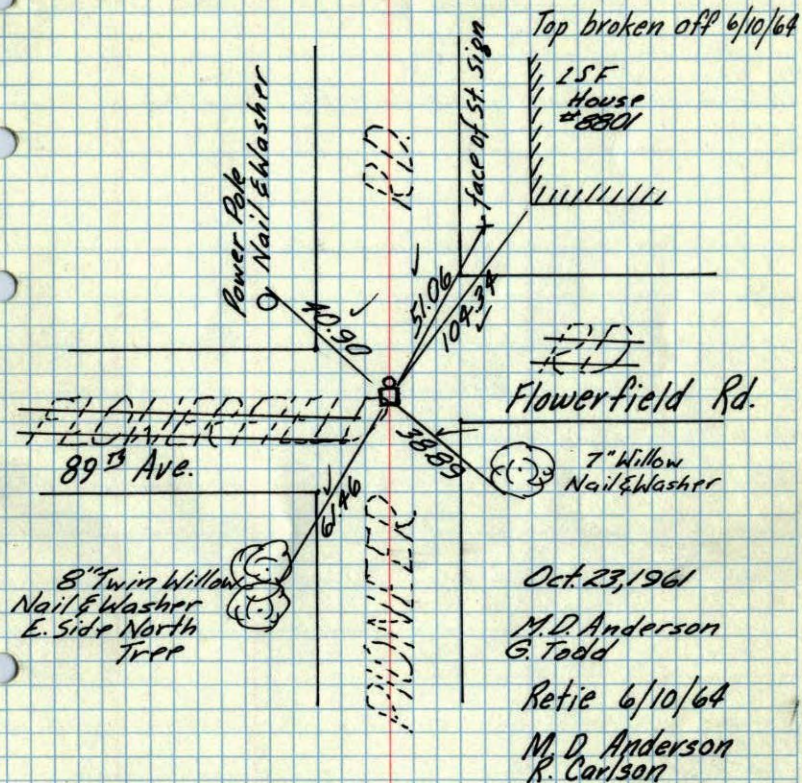
found conc. Monument - down 0.3' 0.1'
placed 1/2" Iron pipe on N. Side

TEMPERATURE CORRECTED
AND HORIZONTALLY
TAPED MEASUREMENTS

ROLAND W. ANDERSON
COUNTY SURVEYOR
ANOKA COUNTY, MINNESOTA

W 1/4 Cor. Sec. 35-31-23

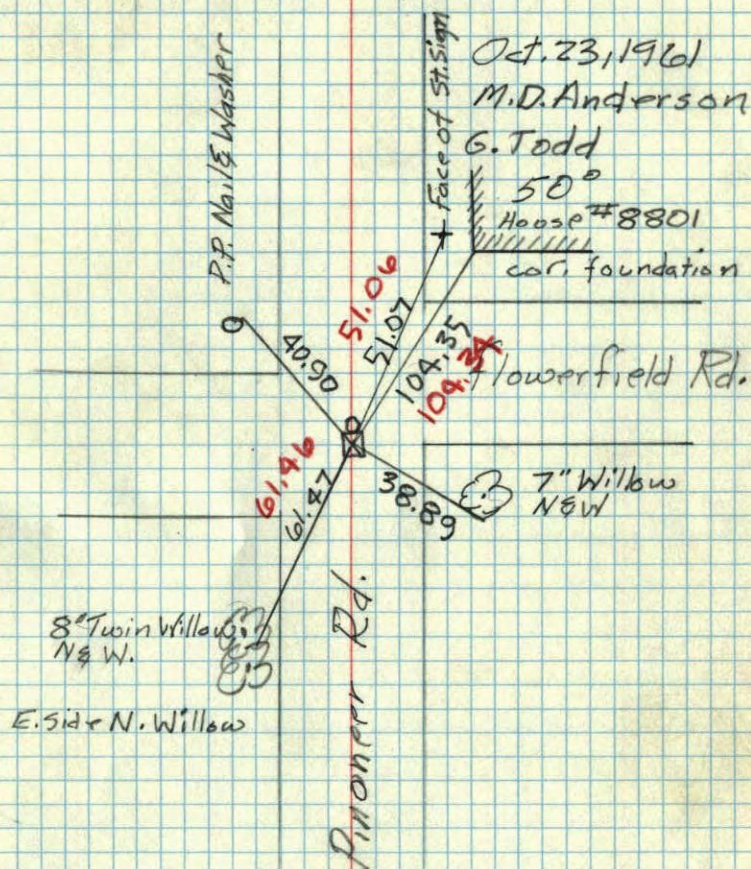
found conc. down 0.3'
placed iron on north side

W¹/₄ Cor. of Sec. 35, T. 31, R. 23

71 ✓

C.O. Georgi
May, 1956

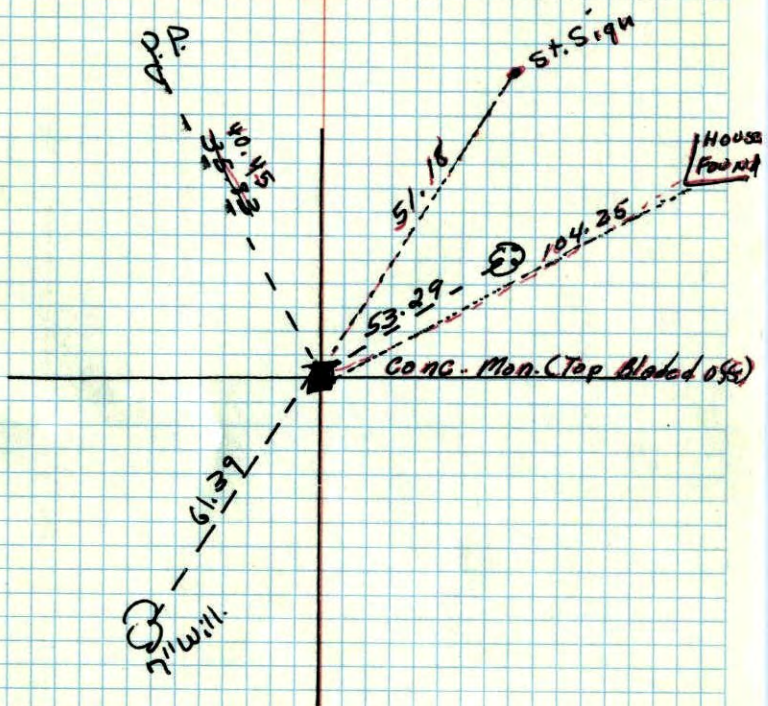

Retred

Milner W. Carley

72

W¹/₄ Corner Sec. 35, T. 31, R. 23

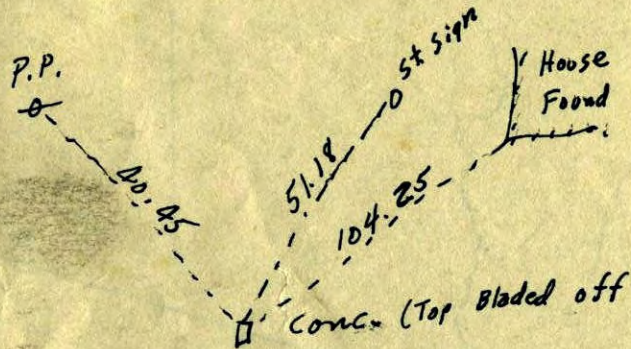

C.O. Georgi Co.
5-56