

CERTIFICATE OF LOCATION OF GOVERNMENT CORNER
 County of Anoka State of Minnesota

Southeast Corner of Sec. 36 Township 31 Range 23

On the 9th day of April, 1962, the described corner was evidenced by a 1/2" bridge spike

and to perpetuate the location of said corner, at the exact location thereof, a permanent marker was placed consisting of a cast iron monument ON E

AND on the 14th day of June, 2006, said permanent marker was found and the ties were updated

Updated reference ties are as shown below.

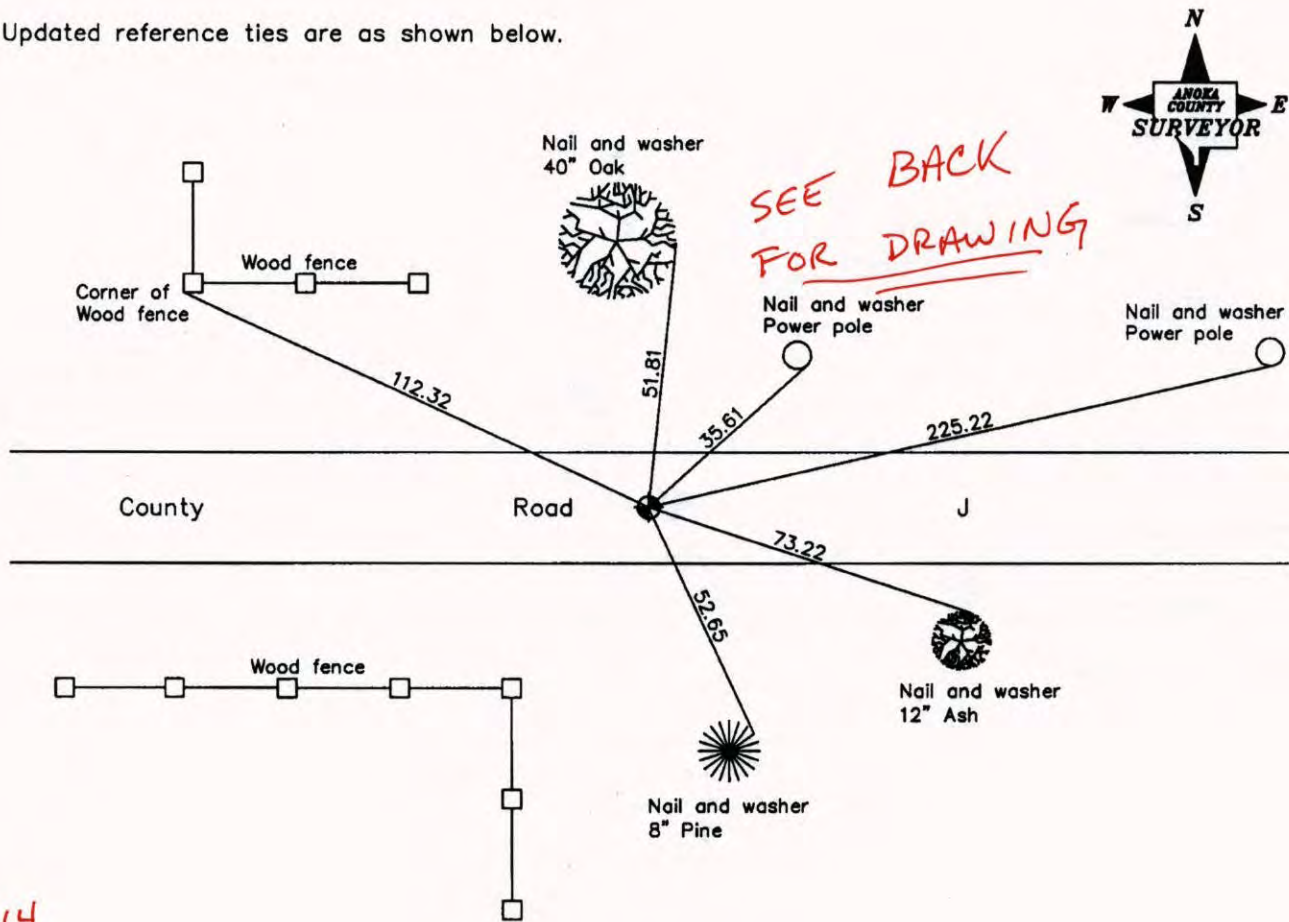

SEE BACK FOR DRAWING

7-18-14
 BK-SS
 TOTAL
 VRS

Revised date
6/07/95
6/25/98
6/14/06

N.A.D. 1983 Coordinates (1996 Adjustment)	
County Project Coordinates	
Northing	132448.4878
Easting	531839.8455
Date	6/25/98

I hereby certify that this United States public land survey monument record is correct and complete to the best of my knowledge and belief.

Larry D. Holium Date 6/14/06
 Larry D. Holium, Anoka County Surveyor
 Minnesota License Number 18165

3PQ = 0.04 N = 132448.4558 E = 531839.8429

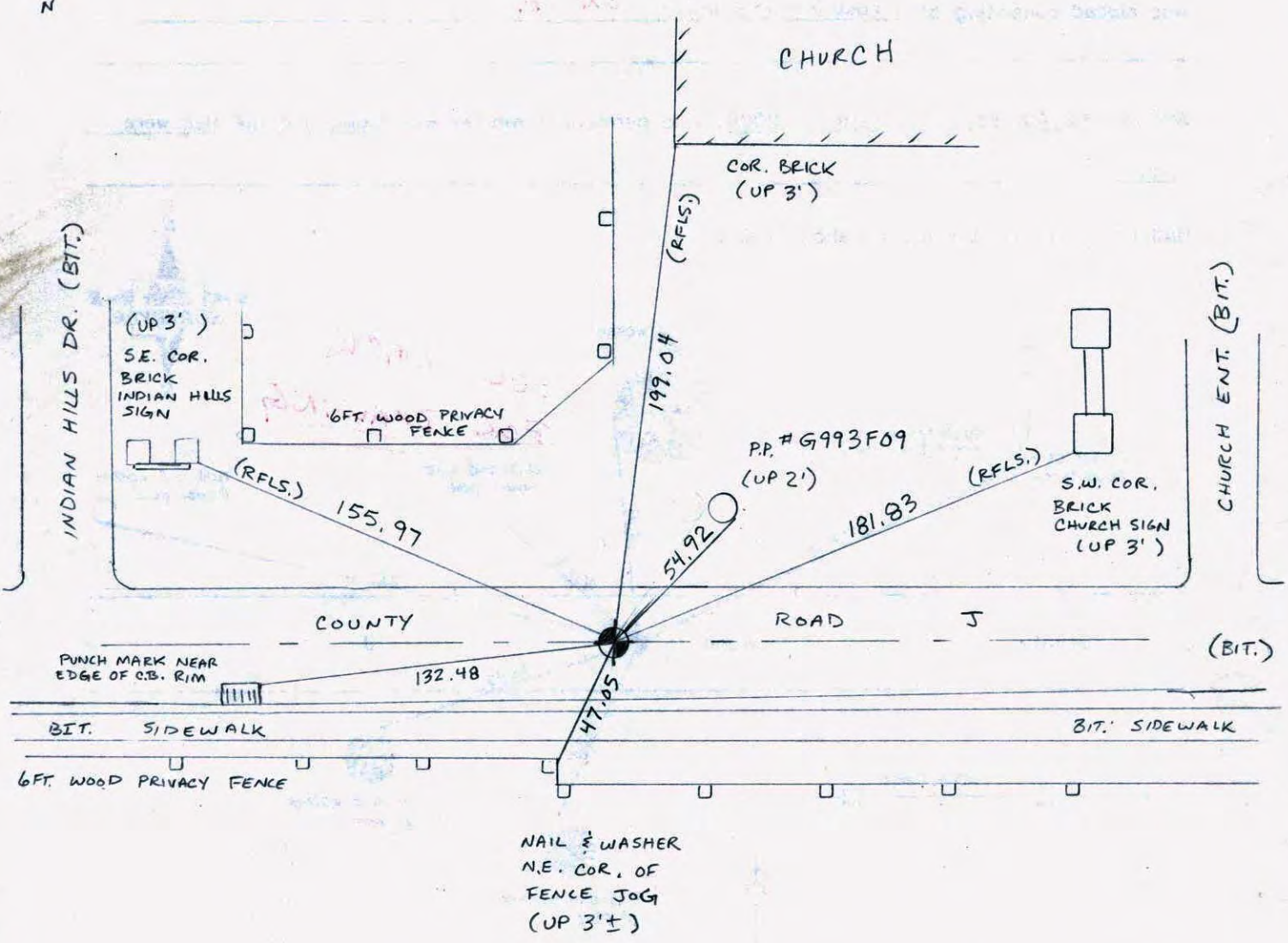

* MONUMENT ON E (C.I.M.)

P1-81-J
 12-48
 W.A.S.
 J
 C.S.V

1084.76 ± 120 = 3 809.81 ± 214 410.0 ± 208

CERTIFICATE OF LOCATION OF GOVERNMENT CORNER

County of Anoka

State of Minnesota

Southeast Corner of Sec. 36 Township 31 Range 23

On the 9th day of April, 1962, the described corner was evidenced by a 1/2" bridge spike

and to perpetuate the location of said corner, at the exact location thereof, a permanent marker was placed consisting of a cast iron monument

AND on the 14th day of June, 2006, said permanent marker was found and the ties were updated

Updated reference ties are as shown below.

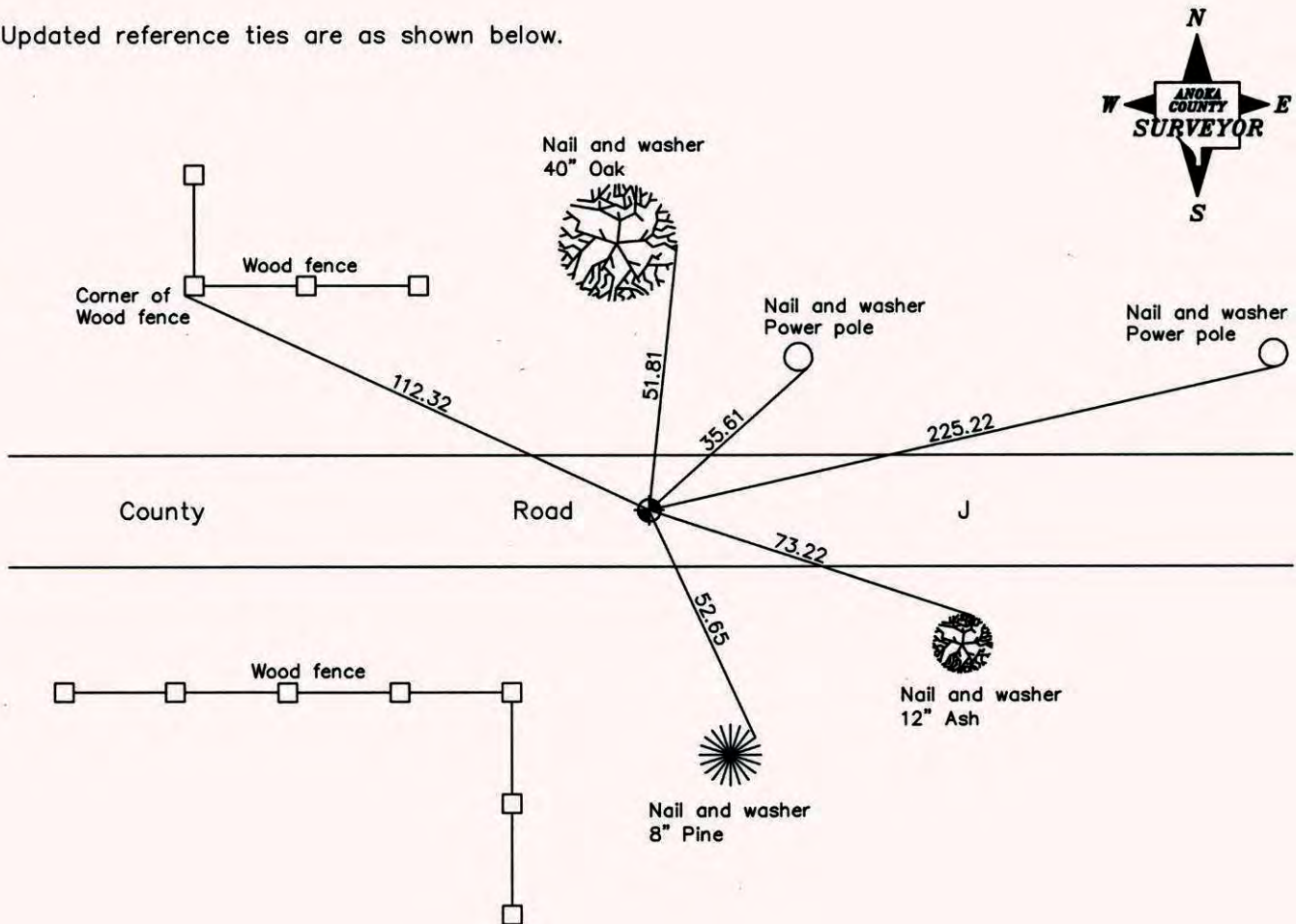

Revised date
6/07/95
6/25/98
6/14/06

N.A.D. 1983 Coordinates (1996 Adjustment)	
County Project Coordinates	
Northing	<u>132448.4878</u>
Easting	<u>531839.8455</u>
Date	<u>6/25/98</u>

I hereby certify that this United States public land survey monument record is correct and complete to the best of my knowledge and belief.

Date 6/14/06

Anoka County Surveyor

Minnesota License Number 18165

CERTIFICATE OF LOCATION OF GOVERNMENT CORNER

County of Anoka

State of Minnesota

SOUTHEAST Corner of Sec. 36 Township 31 Range 23

I hereby certify that on the 9 day of APRIL, 1962, I found the described corner which was evidenced by 1/2" BRIDGE SPIKE

and I further certify that to perpetuate the location of said corner, I did, at the exact location thereof, place a permanent marker consisting of CAST IRON MONUMENT

which reference or witness monuments are located in the manner following:

N.A.D.	1983	Co-ordinates
County	Project	Co-ordinates
Northing	<u>132448.4878</u>	
Easting	<u>531839.8455</u>	
State Plane Co-ordinates		
Y	_____	
X	_____	
Date	<u>6/25/98</u>	

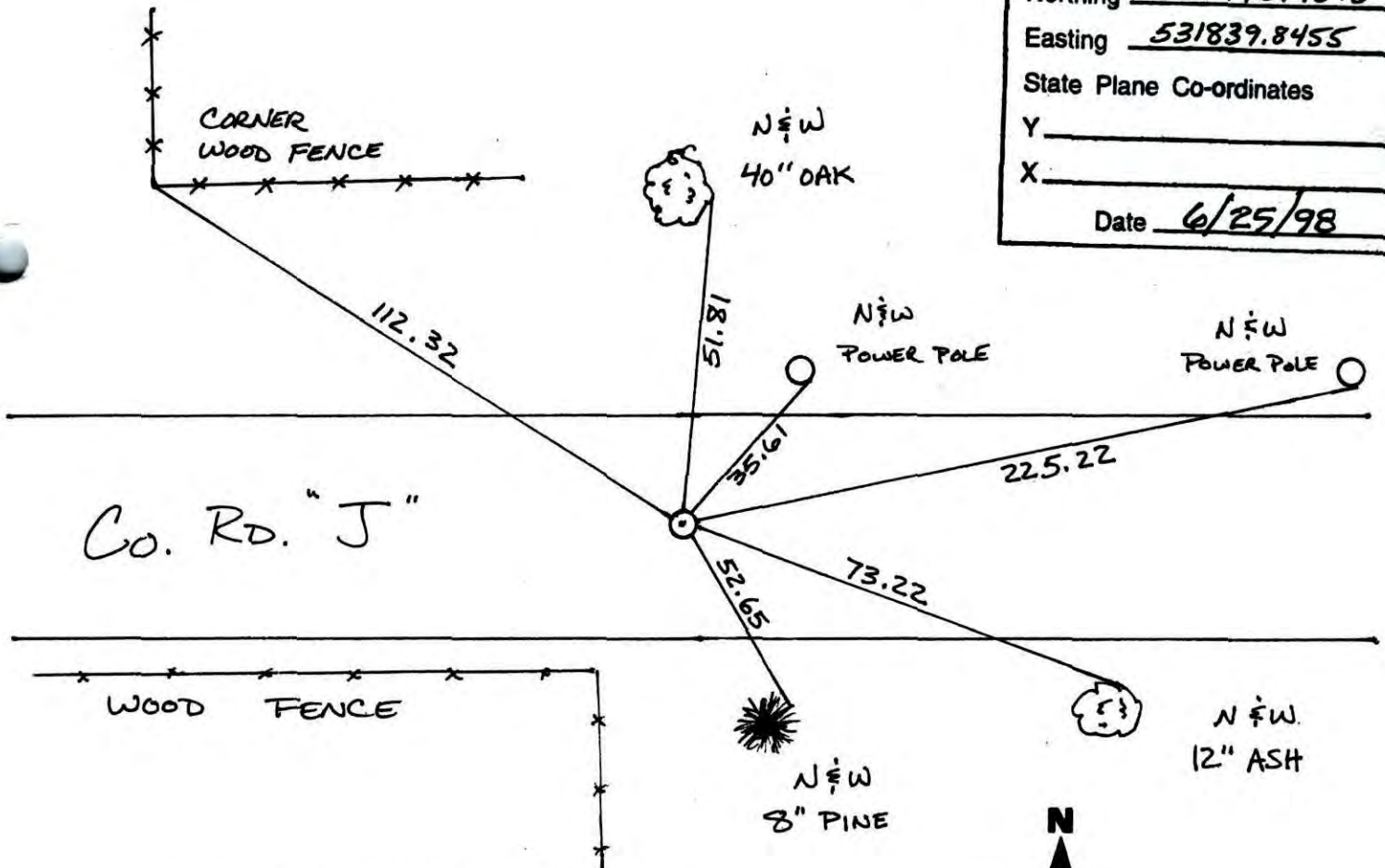

Revised date	Revised date	Revised date
11-5-90		
10-24-91		
8-17-93		
6-7-95		
6-25-98		
6-14-06		

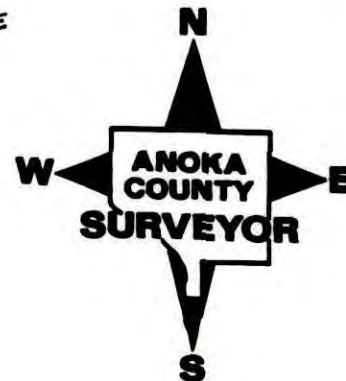

CERTIFICATE OF LOCATION OF GOVERNMENT CORNER

County of Anoka

State of Minnesota

~~SOUTHWEST~~^{EAST} Corner of Sec. 36 Township 31 Range 23

I hereby certify that on the 9th day of APRIL, 1962, I found the described corner which was evidenced by 1/2" BRIDGE SPIKE

and I further certify that to perpetuate the location of said corner, I did, at the exact location thereof, place a permanent marker consisting of CAST IRON MONUMENT

which reference or witness monuments are located in the manner following:

N.A.D.	1983	Co-ordinates
County	Project	Co-ordinates
Northing		<u>132448.4878</u>
Easting		<u>531839.8455</u>
State Plane Co-ordinates		
Y		_____
X		_____
Date _____		

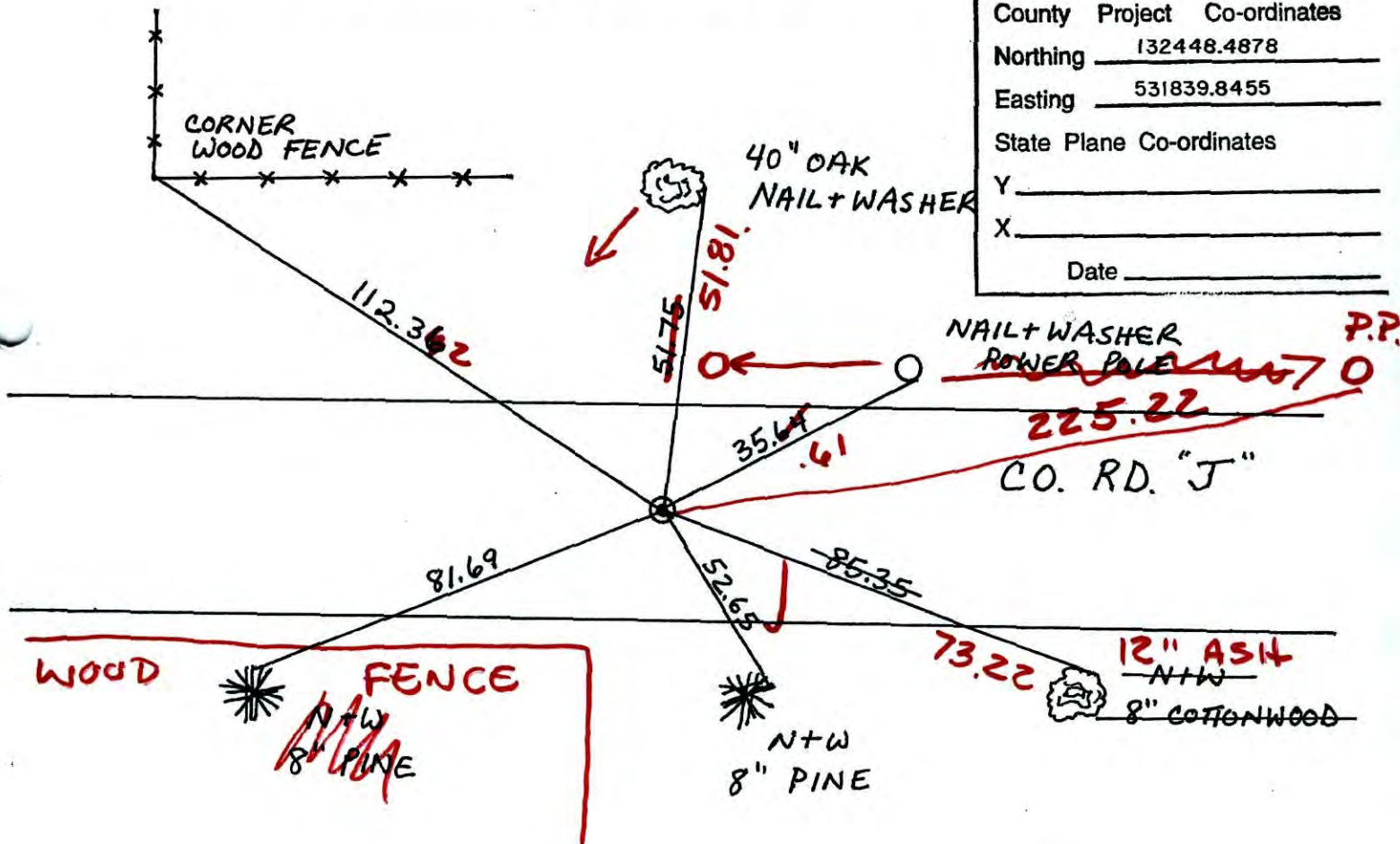

Revised date	Revised date	Revised date
<u>11-5-90</u>		
<u>10-24-91</u>		
<u>8-17-93 HL</u>		
<u>6-7-95</u>		
<u>6-25-98</u>		

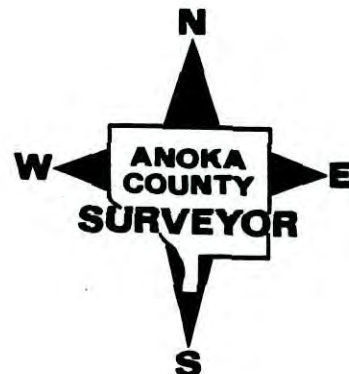

CERTIFICATE OF LOCATION OF GOVERNMENT CORNER

County of Anoka

State of Minnesota

~~SOUTHWEST~~ ^{EAST} Corner of Sec. 36 Township 31 Range 23

I hereby certify that on the 9th day of APRIL, 1962, I found the described corner which was evidenced by 1/2" BRIDGE SPIKE

and I further certify that to perpetuate the location of said corner, I did, at the exact location thereof, place a permanent marker consisting of CAST IRON MONUMENT

which reference or witness monuments are located in the manner following:

N.A.D.	1983	Co-ordinates
County	Project	Co-ordinates
Northing	<u>132448.4878</u>	
Easting	<u>531839.8455</u>	
State Plane Co-ordinates		
Y	_____	
X	_____	
Date _____		

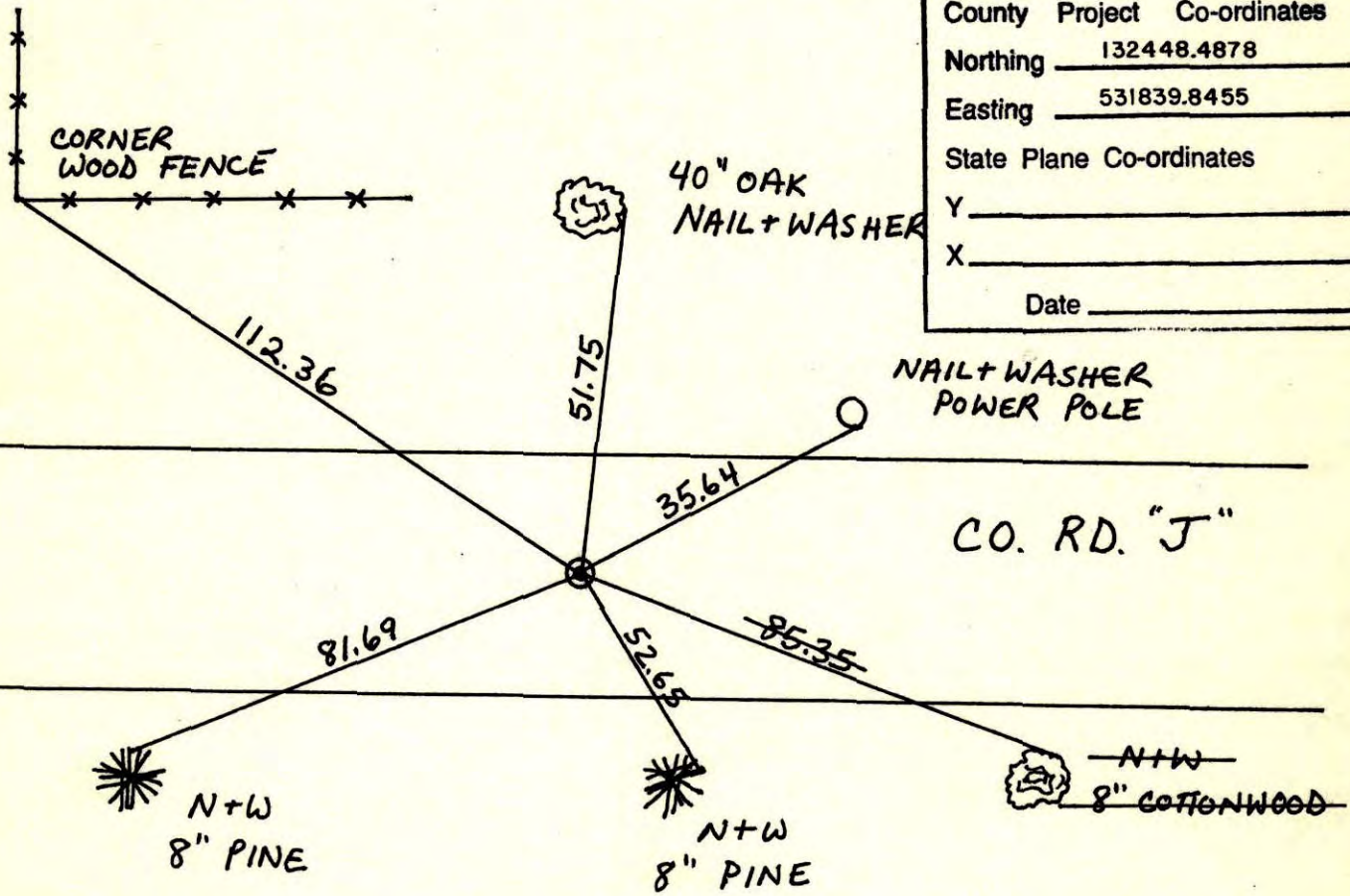

Revised date	Revised date	Revised date
<u>11-5-90</u>		
<u>10-24-91</u>		
<u>8-17-93 HL</u>		
<u>6-7-95</u>		
<u>6-25-98</u>		

