

CERTIFICATE OF LOCATION OF GOVERNMENT CORNER

County of Anoka

State of Minnesota

South 1/4 Corner of Sec. 36 Township 31 Range 23

On the 11th day of July, 1963, the described corner was evidenced by area resurvey

and to perpetuate the location of said corner, at the exact location thereof, a permanent marker was placed consisting of a cast iron monument (ON E)

AND on the 14th day of June, 2006, said permanent marker was found and the ties were updated

Updated reference ties are as shown below.

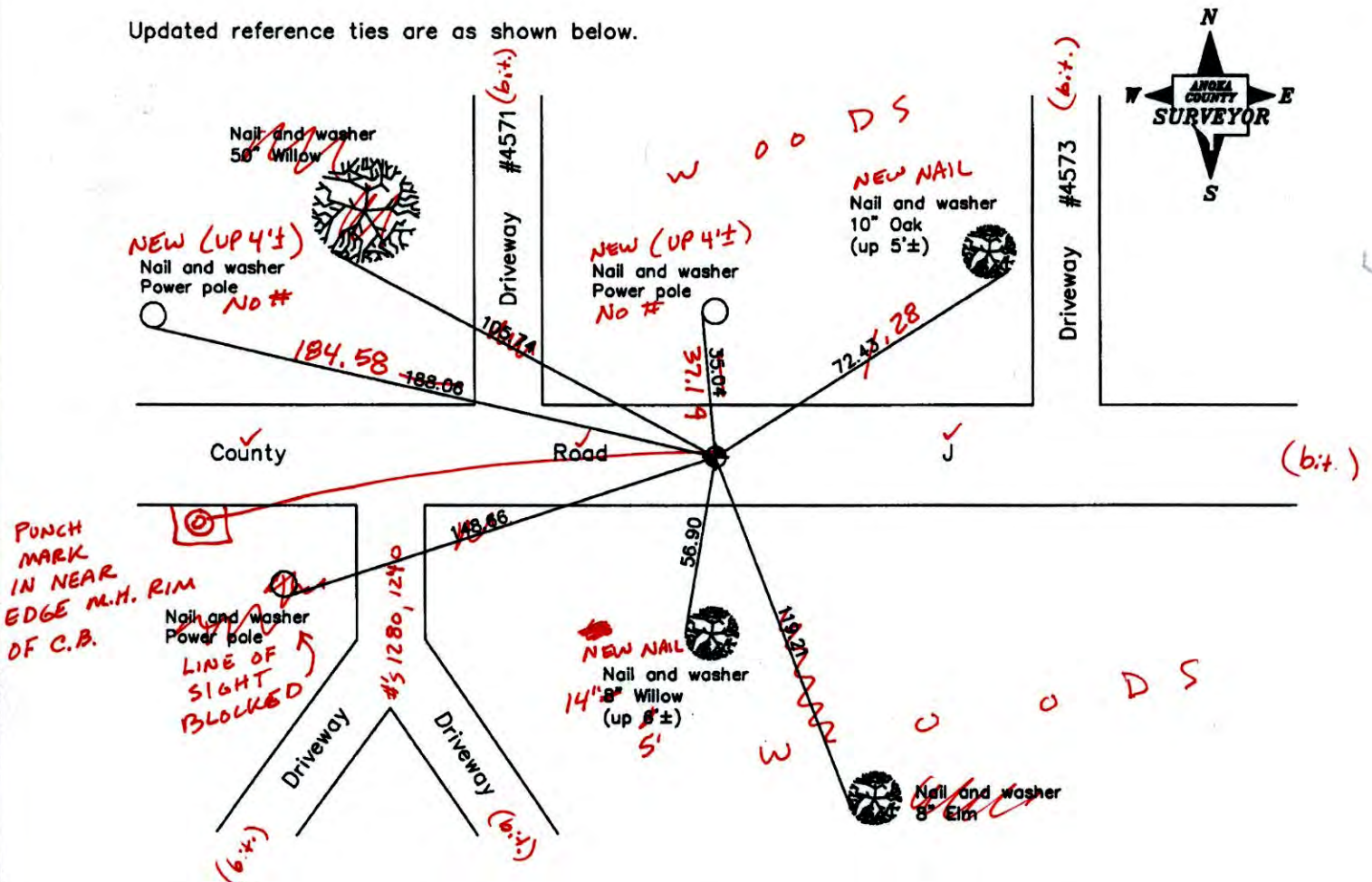

Revised date

6/07/95
10/19/98
6/14/06

N.A.D. 1983 Coordinates
(1996 Adjustment)

County Project Coordinates
Northing 132452.6685
Easting 529198.0500
Date 10/19/98

I hereby certify that this United States public land survey monument record is correct and complete to the best of my knowledge and belief.

Larry D. Hoium Date 6/14/06
 Larry D. Hoium, Anoka County Surveyor
 Minnesota License Number 18165

3DQ = 0.07 N = 132452.8273 E = 529198.9806

CERTIFICATE OF LOCATION OF GOVERNMENT CORNER

County of Anoka

State of Minnesota

South 1/4 Corner of Sec. 36 Township 31 Range 23

On the 11th day of July, 1963, the described corner was evidenced by area resurvey

and to perpetuate the location of said corner, at the exact location thereof, a permanent marker was placed consisting of a cast iron monument

AND on the 14th day of June, 2006, said permanent marker was found and the ties were updated

Updated reference ties are as shown below.

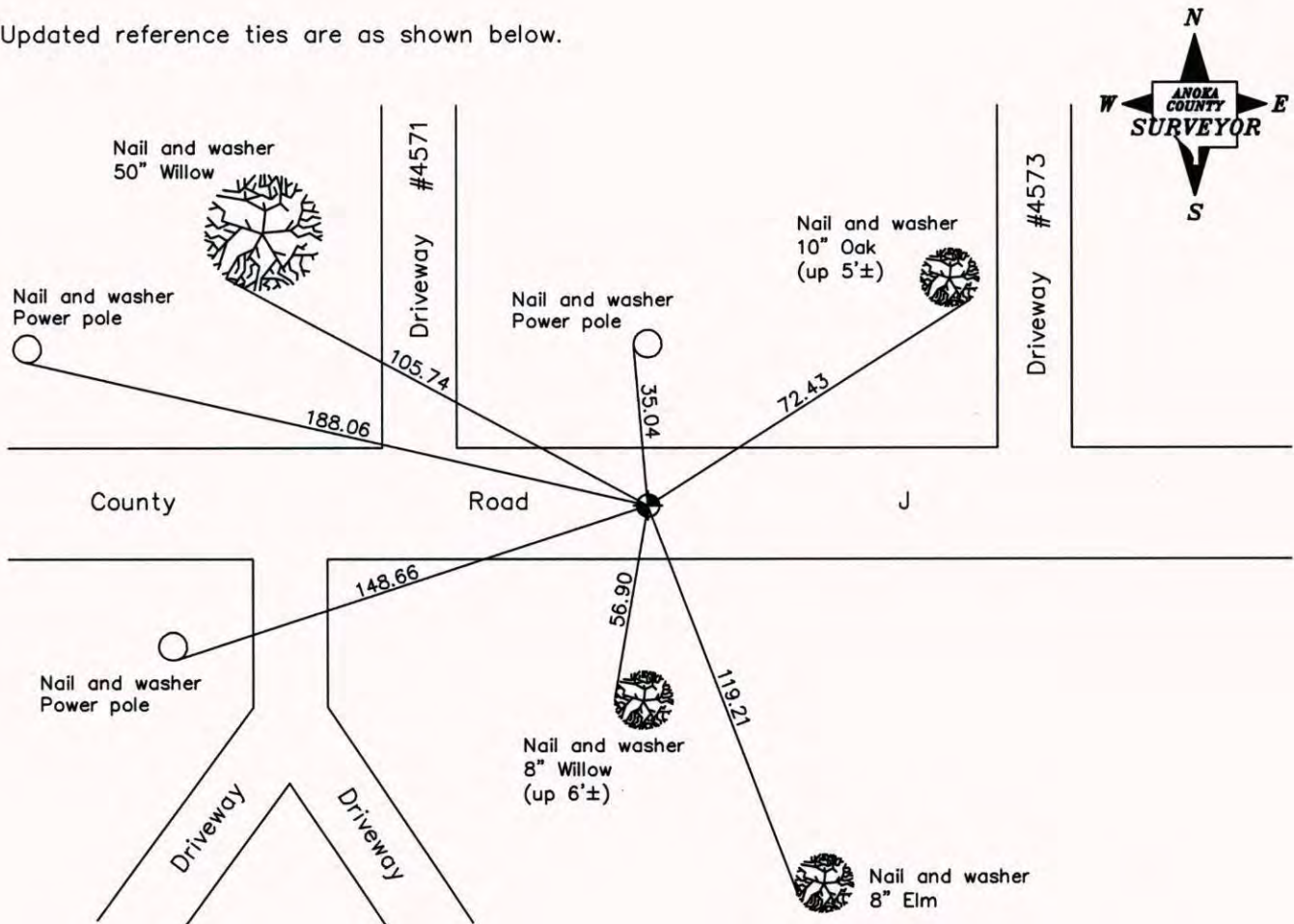

Revised date
6/07/95
10/19/98
6/14/06

N.A.D. 1983 Coordinates (1996 Adjustment)	
County Project Coordinates	
Northing	<u>132452.6685</u>
Easting	<u>529199.0500</u>
Date	<u>10/19/98</u>

I hereby certify that this United States public land survey monument record is correct and complete to the best of my knowledge and belief.

Larry D. Hoium Date 6/14/06

Larry D. Hoium, Anoka County Surveyor

Minnesota License Number 18165

CERTIFICATE OF LOCATION OF GOVERNMENT CORNER

County of Anoka

State of Minnesota

SOUTH $\frac{1}{4}$ Corner of Sec. 36 Township 31 Range 23

I hereby certify that on the 11 day of JULY, 19 63, I found the described corner which was evidenced by AREA RESURVEY

and I further certify that to perpetuate the location of said corner, I did, at the exact location thereof, place a permanent marker consisting of CAST IRON MONUMENT

which reference or witness monuments are located in the manner following:

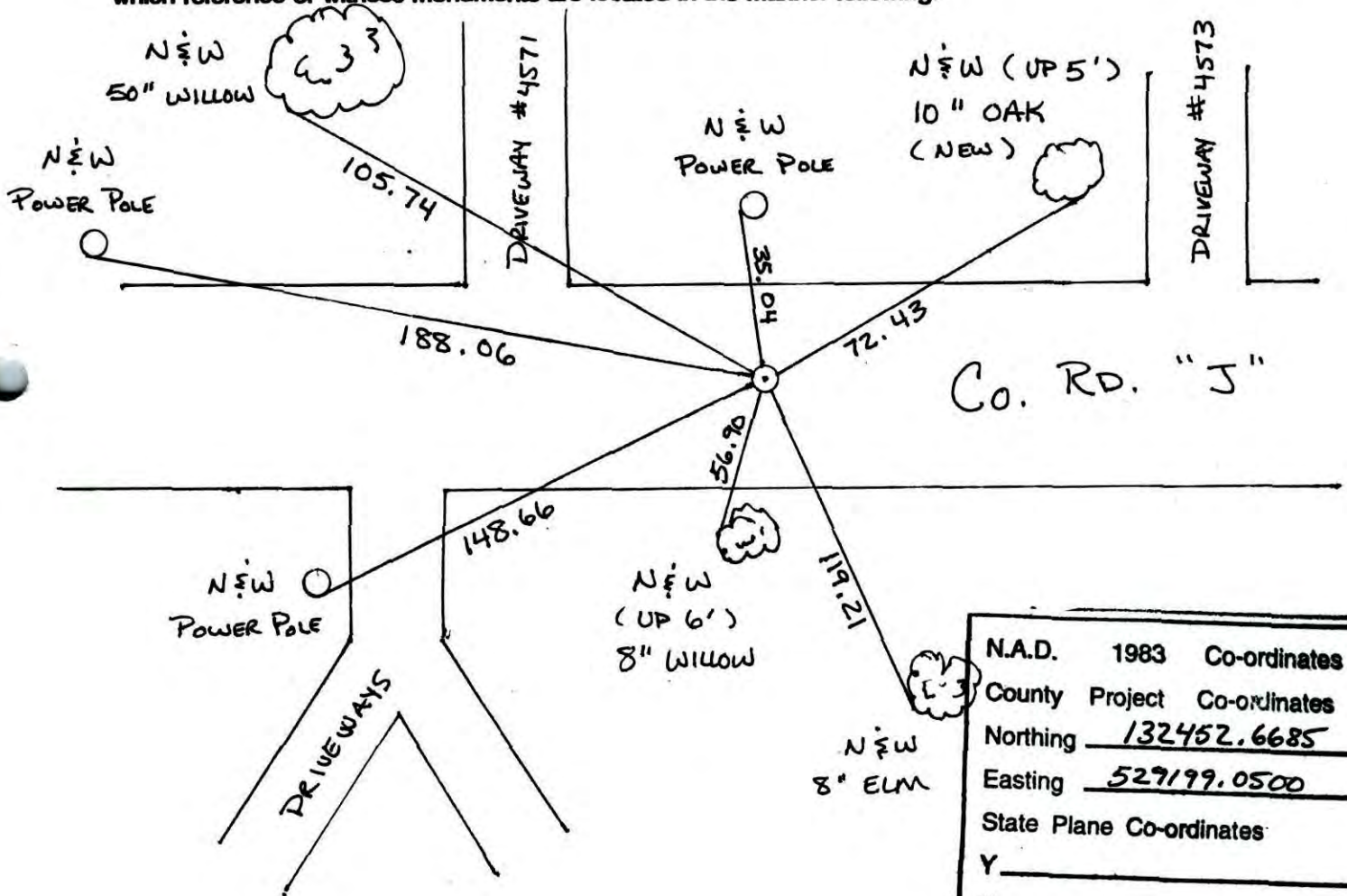

Co. Rd. "J"

N.A.D.	1983	Co-ordinates
County	Project	Co-ordinates
Northing		<u>132452.6685</u>
Easting		<u>527199.0500</u>
State Plane Co-ordinates		
Y		_____
X		_____
Date		<u>10/19/98</u>

Revised date	Revised date	Revised date
6-28-83		
6-10-86		
7-25-90		
8-17-93		
6-7-95		
10-19-98		
6-14-06		

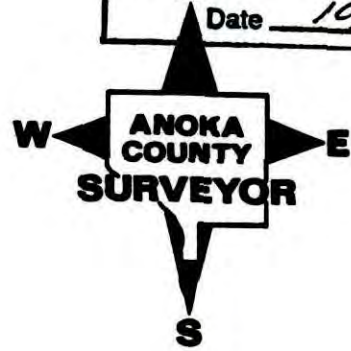

CERTIFICATE OF LOCATION OF GOVERNMENT CORNER

County of Anoka

State of Minnesota

SOUTH 1/4 Corner of Sec. 36 Township 31 Range 23

I hereby certify that on the 11TH day of JULY, 19 63, I found the described corner which was evidenced by AREA RESURVEY

and I further certify that to perpetuate the location of said corner, I did, at the exact location thereof, place a permanent marker consisting of CAST IRON MONUMENT

which reference or witness monuments are located in the manner following:

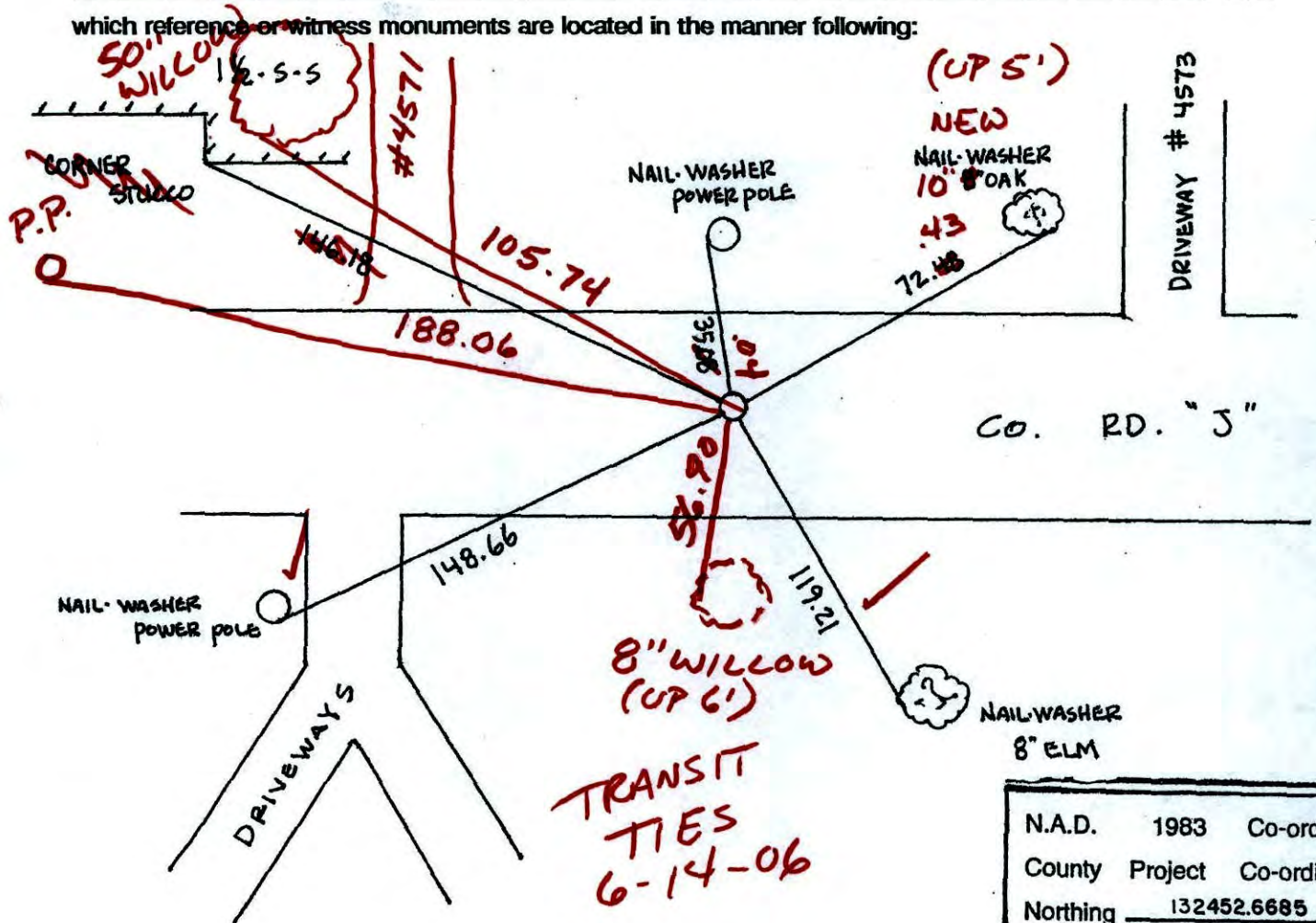

N.A.D.	1983	Co-ordinate
County	Project	Co-ordinate
Northing		132452.6685
Easting		529199.0500
State Plane Co-ordinates		

Revised date	Revised date	Revised date
6-28-83		
6-10-86		
7-25-90		
8-17-93		
6-7-95		
10-19-98		

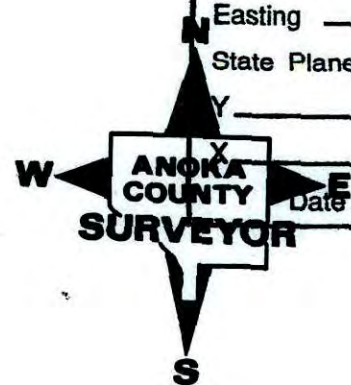

CERTIFICATE OF LOCATION OF GOVERNMENT CORNER

County of Anoka

State of Minnesota

SOUTH 1/4 Corner of Sec. 36 Township 31 Range 23

I hereby certify that on the 11TH day of JULY, 19 63, I found the described corner which was evidenced by AREA RESURVEY

and I further certify that to perpetuate the location of said corner, I did, at the exact location thereof, place a permanent marker consisting of CAST IRON MONUMENT

which reference or witness monuments are located in the manner following:

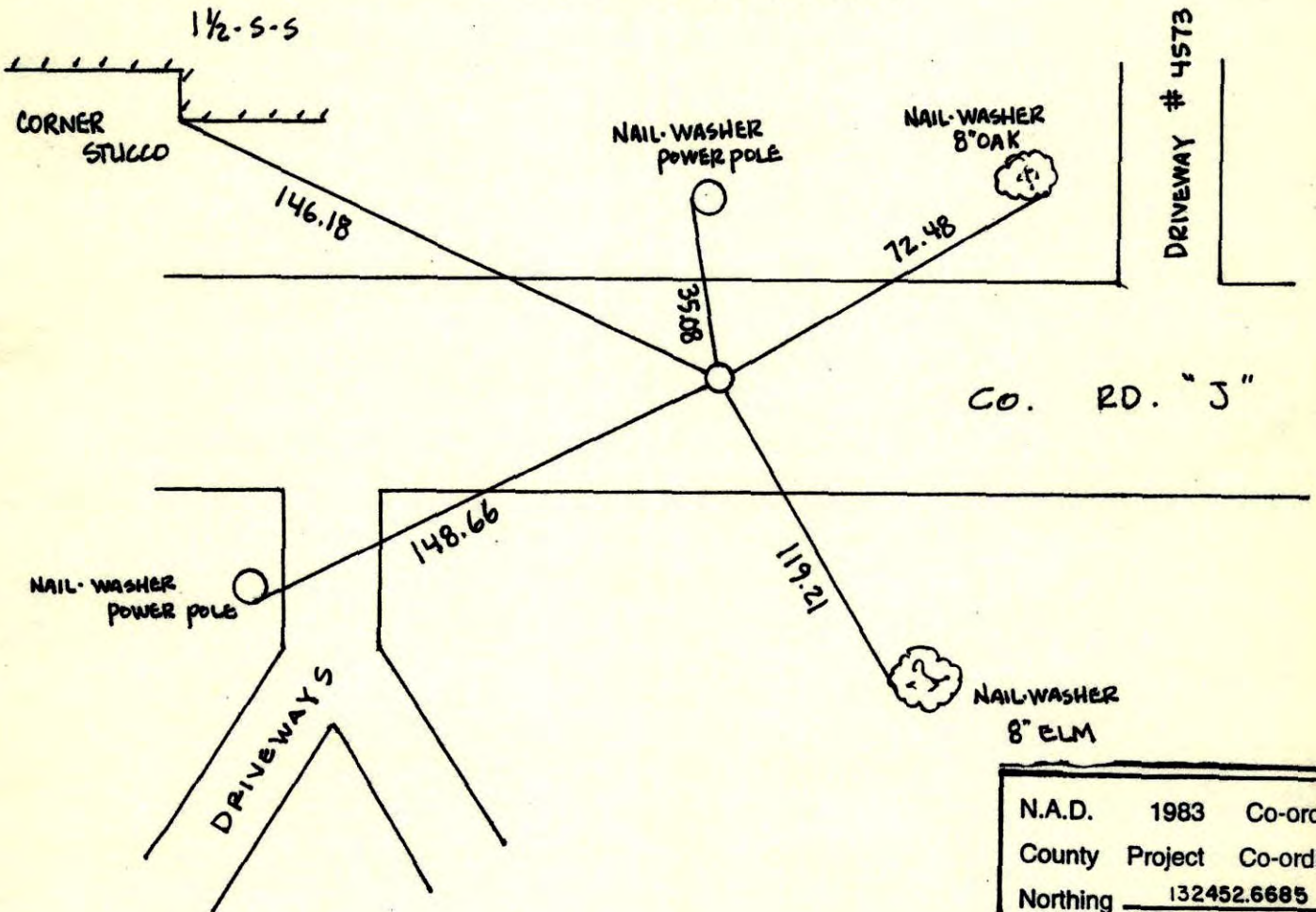

N.A.D.	1983	Co-ordinates
County	Project	Co-ordinates
Northing	<u>132452.6685</u>	
Easting	<u>529199.0500</u>	
State Plane Co-ordinates		

Revised date	Revised date	Revised date
<u>6-28-83</u>		
<u>6-10-86</u>		
<u>7-25-90</u>		
<u>8-17-93</u>		
<u>6-7-95</u>		
<u>10-19-98</u>		

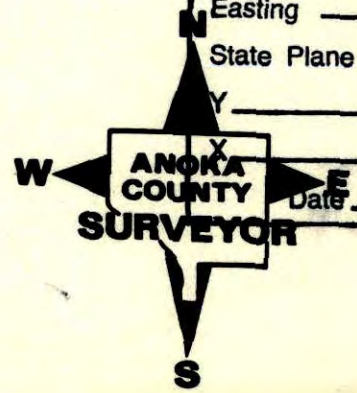

SOUTH 1/4 COR SEC 36 T31 R23

RETIED CAST IRON MONUMENT

10-19-98

J. SIMMER
B. KLEMZ



DRIVEWAY #4573

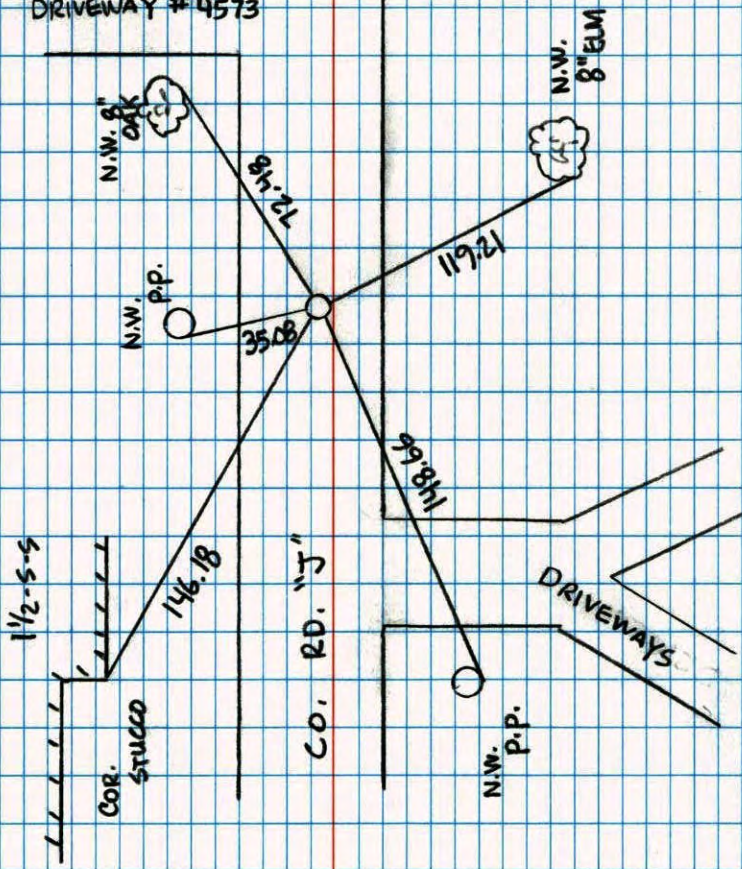

NO. 446

NATIONAL INSTRUMENT

SOUTH 1/4 SEC. 36 TW. 31 R. 23

RETIED CAST IRON.

1/2-5-5

CORNER
STUCCO

N.W.
P.P.

MAILBOX
POST

146.18

35.08

65.35

CO. RD. "J"

182.85

119.21

NEW
8" PUPPLE

DRIVEWAY

NEW
8" ELM



JASON & JAYME
ANDERSON

6-7-95

NO. 446

NATIONAL INSTRUMENT

SOUTH 1/4 COR. SECTION 36 T31 R23
RAISED AND RETIED CAST IRON MON. AFTER
CONST.

8-17-93
H. LARSON
B. KLENZ
M. STEWART

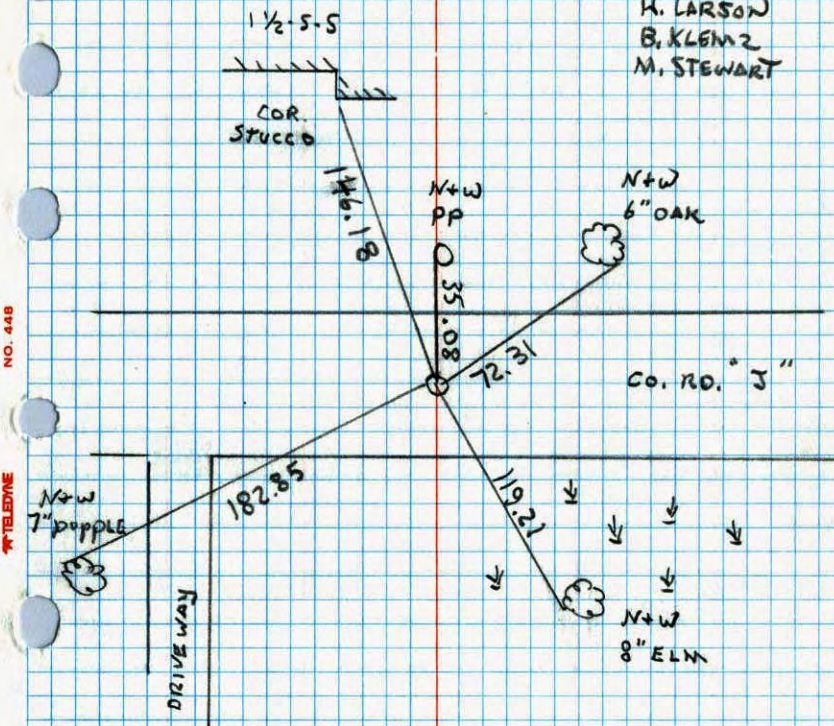

NO. 448

TELETYPE

South 1/4 Corner Sec. 36 T31 R23
Retied Cast Iron Monument

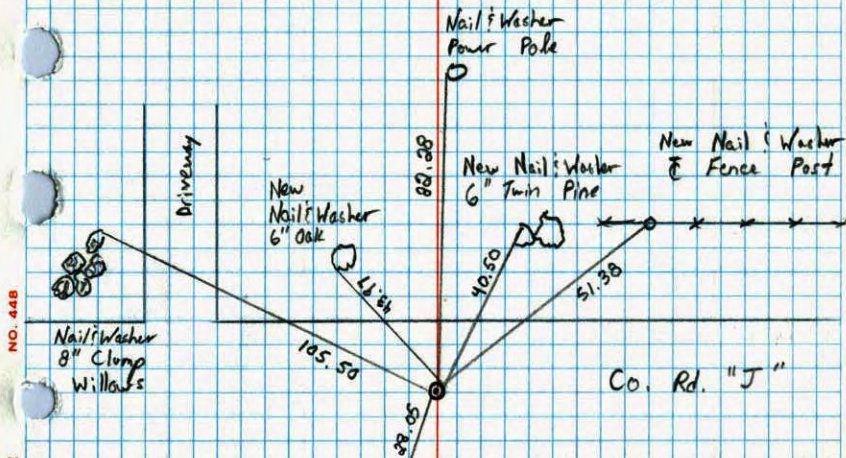

NO. 448

TELETYPE



7-25-90
M. Zimmerman
D. Klersy

S¹/₄ CORNER SECTION 36-T31-R23

SET CAST IRON MONUMENT FUSH. FROM AREA RESURVEY.
P.N.'S 2.00' NORTH AND EAST.

11 JUL 63
J. OLIVER
M. A. ANDERSON
R. CARLSON

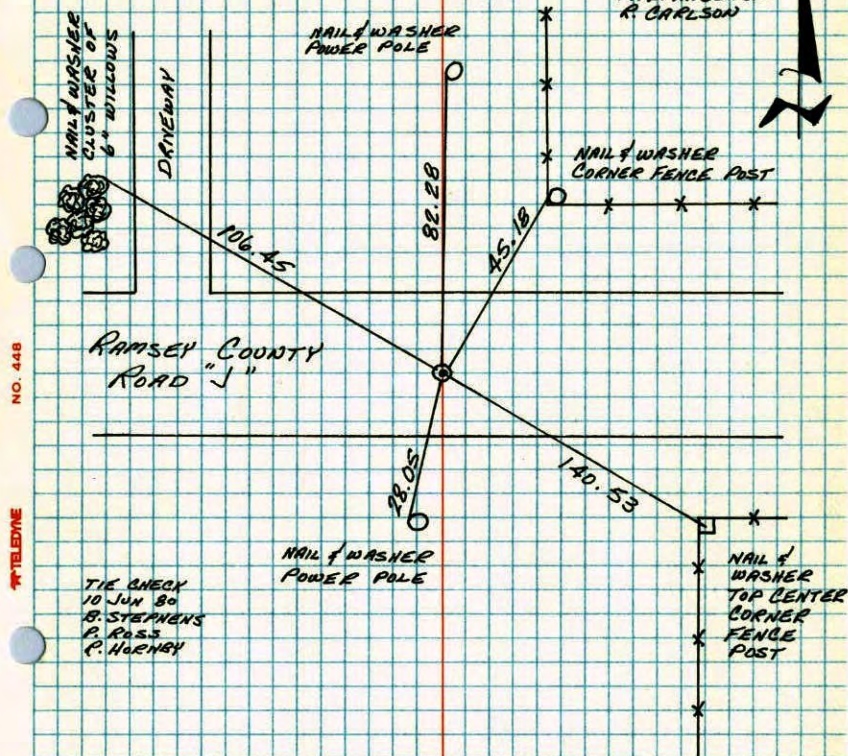

NO. 448

TELEPHONE

TEMPERATURE CORRECTED
AND HORIZONTALLY
TAPED MEASUREMENTS

ROLAND W. ANDERSON
COUNTY SURVEYOR
ANOKA COUNTY, MINNESOTA

S¹/₄ Cor. Sec. 36 T-31 R-23

Cast iron monument flush. P.K. nails 2' north
and east.

6-10-20
B. Stephens
P. Ross
P. Hornby

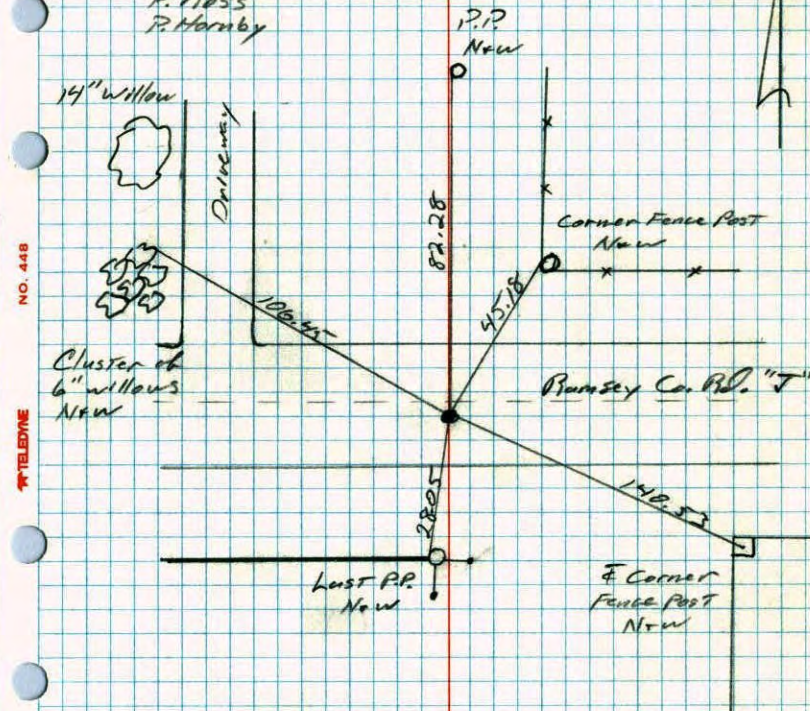

NO. 448

TELEPHONE

TEMPERATURE CORRECTED
AND HORIZONTALLY
TAPED MEASUREMENTS

ROLAND W. ANDERSON
COUNTY SURVEYOR
ANOKA COUNTY, MINNESOTA

S 1/4 COR. SEC. 36-T31-R23

SET CAST IRON MONUMENT FROM AREA RESURVEY.
PK'S 2.00' NORTH & EAST. CAST IRON FLUSH.

See
New
Ties

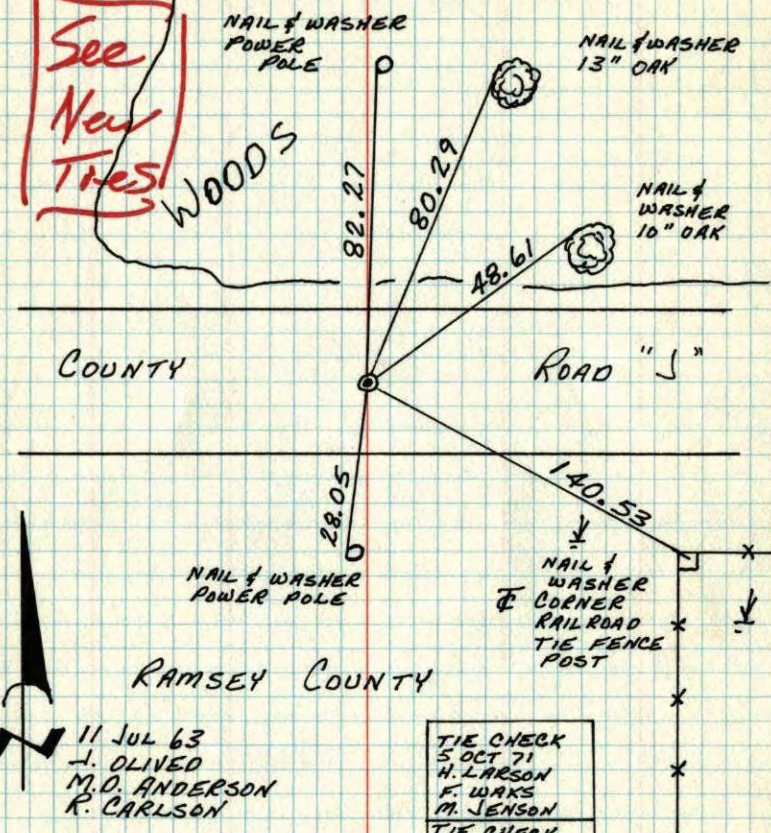

11 JUL 63
J. OLIVED
M.D. ANDERSON
R. CARLSON

TIE CHECK 5 OCT 71 H. LARSON F. WAKS M. JENSON
TIE CHECK 27 MAY 75 D. DAHL B. SANNERUD
TIE CHECK 12 AUG 77 R. SANNERUD S. BRIEN J. STEPHENS

TEMPERATURE CORRECTED AND HORIZONTALLY TAPED MEASUREMENTS
ROLAND W. ANDERSON
COUNTY SURVEYOR
ANOKA COUNTY, MINNESOTA

S 1/4 Cor. Sec. 36, T. 31, R. 23

Set Cast iron mon. from resurvey

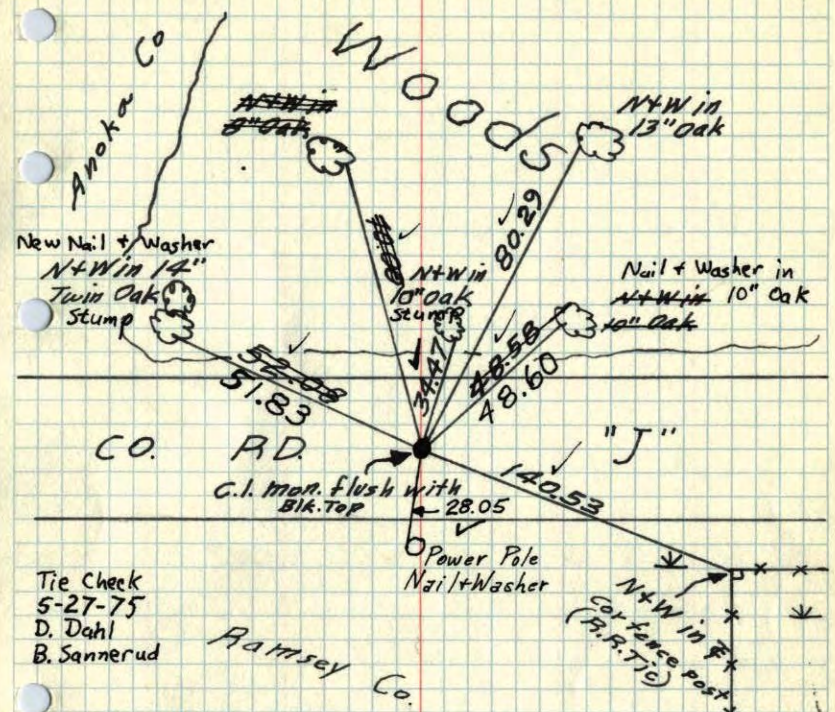

Tie Check
5-27-75
D. Dahl
B. Sannerud

10-5-71
H. Larson
F. Waks
M. Jensen

11 July 63
J. Oliver
M.D. Anderson
R. Carlson

TEMPERATURE CORRECTED AND HORIZONTALLY TAPED MEASUREMENTS
Retie 6/10/64
M. D. Anderson
R. Carlson

Tie Check
July 25, 1968
N. Lirgard
R. Olson

ROLAND W. ANDERSON
COUNTY SURVEYOR
ANOKA COUNTY, MINNESOTA

So. 1/4 Cor. Sec. 36, T31, R23

Set Cast Iron Monument From Resurvey

