

CERTIFICATE OF LOCATION OF GOVERNMENT CORNER

County of Anoka State of Minnesota

Southwest Corner of Sec. 36 Township 31 Range 23

On the 11th day of July, 1963, the described corner was evidenced by area resurvey

and to perpetuate the location of said corner, at the exact location thereof, a permanent marker was placed consisting of a 1/2" iron pipe in concrete apron

AND on the 12th day of June, 2006, said permanent marker was found and the ties were updated

Updated reference ties are as shown below.

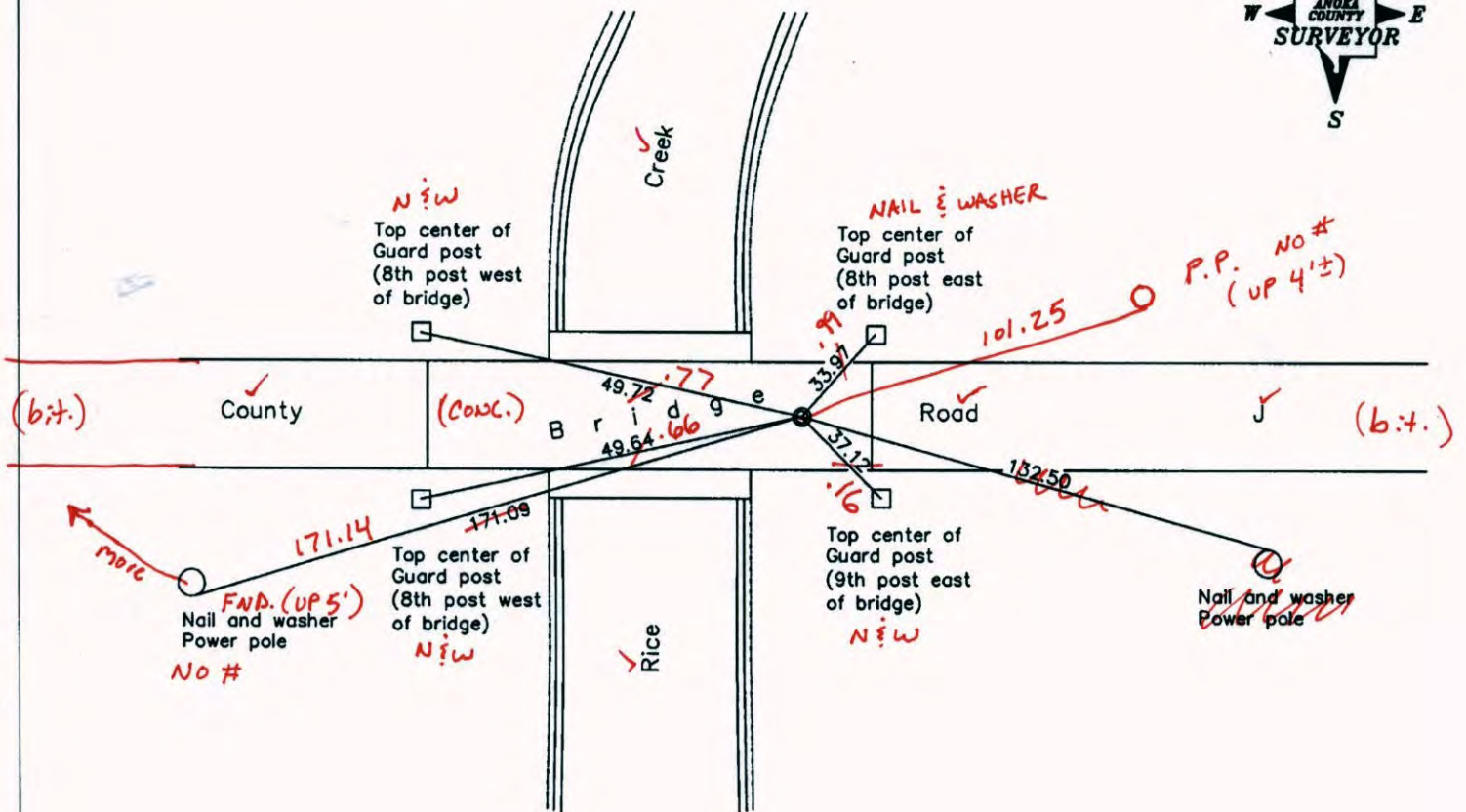

7-16-14
BK-SS
TOTAL
JRS

Revised date	
6/07/95	
10/19/98	
6/12/06	

N.A.D. 1983 Coordinates (1996 Adjustment)	
County Project Coordinates	
Northing	132465.2105
Easting	526558.3358
Date	10/19/98

I hereby certify that this United States public land survey monument record is correct and complete to the best of my knowledge and belief.

Larry D. Hoium Date 6/12/06

Larry D. Hoium, Anoka County Surveyor

Minnesota License Number 18165

3DQ = 0.05 N = 132465.3287 E = 526558.2787

CERTIFICATE OF LOCATION OF GOVERNMENT CORNER

County of Anoka

State of Minnesota

Southwest Corner of Sec. 36 Township 31 Range 23

On the 11th day of July, 1963, the described corner was evidenced by area resurvey

and to perpetuate the location of said corner, at the exact location thereof, a permanent marker was placed consisting of a 1/2" iron pipe in concrete apron

AND on the 12th day of June, 2006, said permanent marker was found and the ties were updated

Updated reference ties are as shown below.

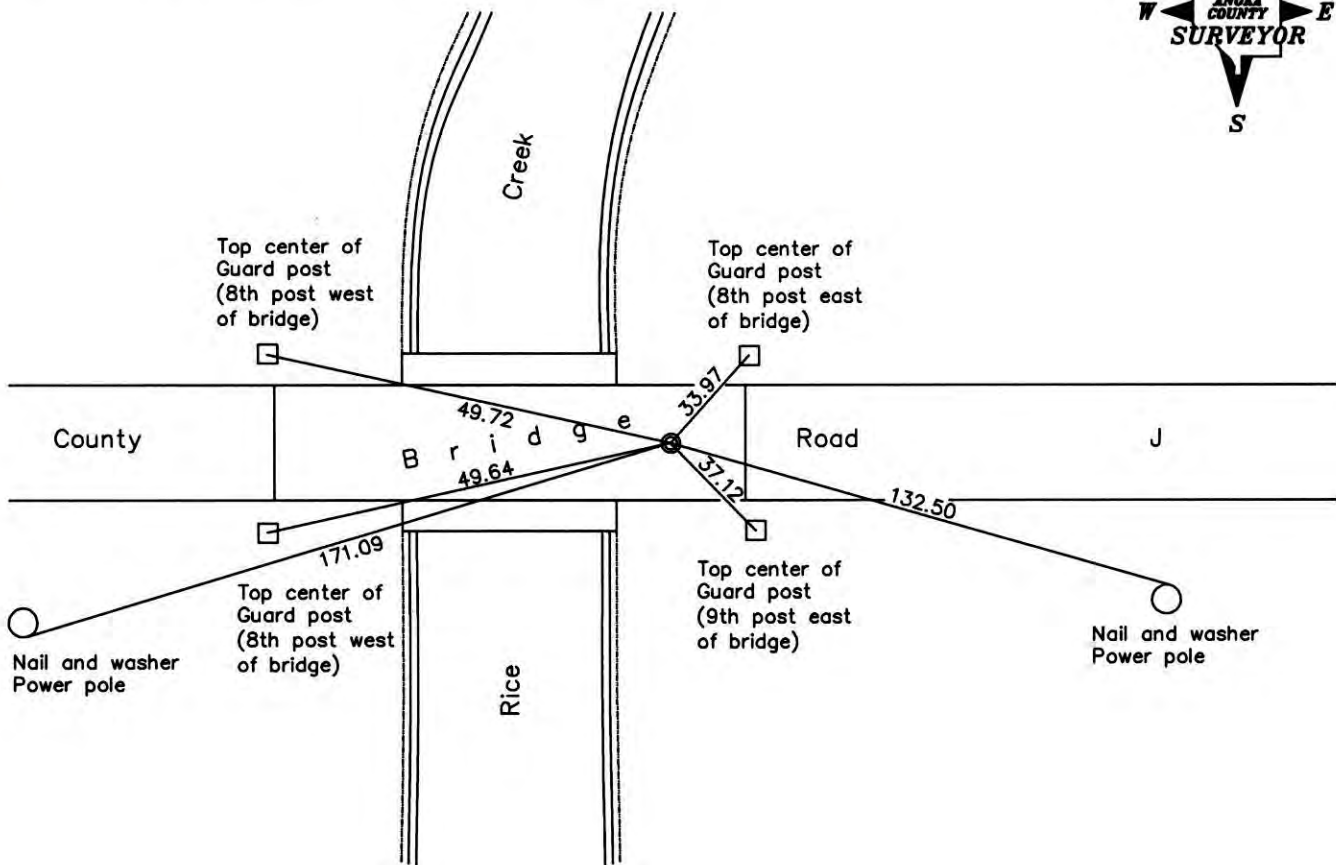

Revised date

6/07/95
10/19/98
6/12/06

N.A.D. 1983 Coordinates
(1996 Adjustment)

County Project Coordinates
Northing <u>132465.2105</u>
Easting <u>526558.3358</u>
Date <u>10/19/98</u>

I hereby certify that this United States public land survey monument record is correct and complete to the best of my knowledge and belief.

Larry D. Hoiium Date 6/12/06
 _____, Anoka County Surveyor
 Minnesota License Number 18165

CERTIFICATE OF LOCATION OF GOVERNMENT CORNER

County of Anoka

State of Minnesota

SOUTHWEST Corner of Sec. 36 Township 31 Range 23

I hereby certify that on the 11 day of JULY, 1963, I found the described corner which was evidenced by AREA RESURVEY

and I further certify that to perpetuate the location of said corner, I did, at the exact location thereof, place a permanent marker consisting of 1/2" IRON PIPE IN CONCRETE APRON

which reference or witness monuments are located in the manner following:

N.A.D.	1983	Co-ordinates
County	Project	Co-ordinates
Northing		<u>132465.2105</u>
Easting		<u>526588.3358</u>
State Plane Co-ordinates		
Y		_____
X		_____
Date		<u>10/19/98</u>

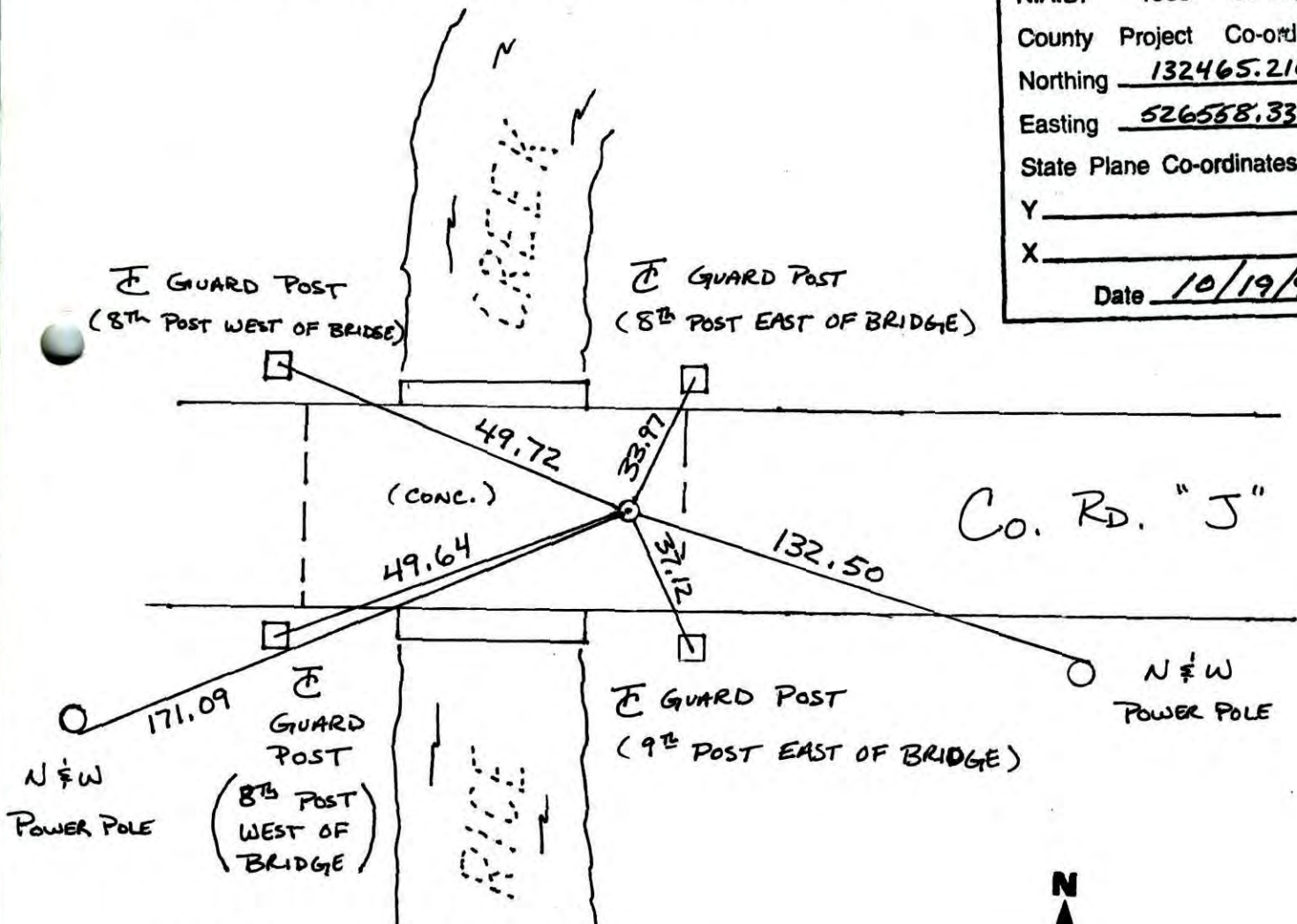

Revised date	Revised date	Revised date
6-2-86		
7-25-90		
8-17-93		
6-7-95		
10-19-98		
6-12-06		

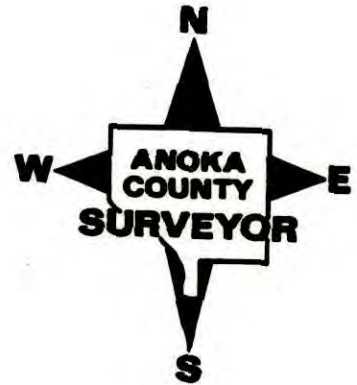

CERTIFICATE OF LOCATION OF GOVERNMENT CORNER

County of Anoka

State of Minnesota

SOUTHWEST Corner of Sec. 36 Township 31 Range 23

I hereby certify that on the 11th day of JULY, 19 63, I found the described corner which was evidenced by AREA RESURVEY

and I further certify that to perpetuate the location of said corner, I did, at the exact location thereof, place a permanent marker consisting of CAST IRON MON. 1/2" IRON PIPE
IN CONCRETE APRON

which reference or witness monuments are located in the manner following:

N.A.D.	1983	Co-ordinates
County	Project	Co-ordinates
Northing	<u>132465.2105</u>	
Easting	<u>526558.3358</u>	
State Plane Co-ordinates		
Y	_____	
X	_____	
Date _____		

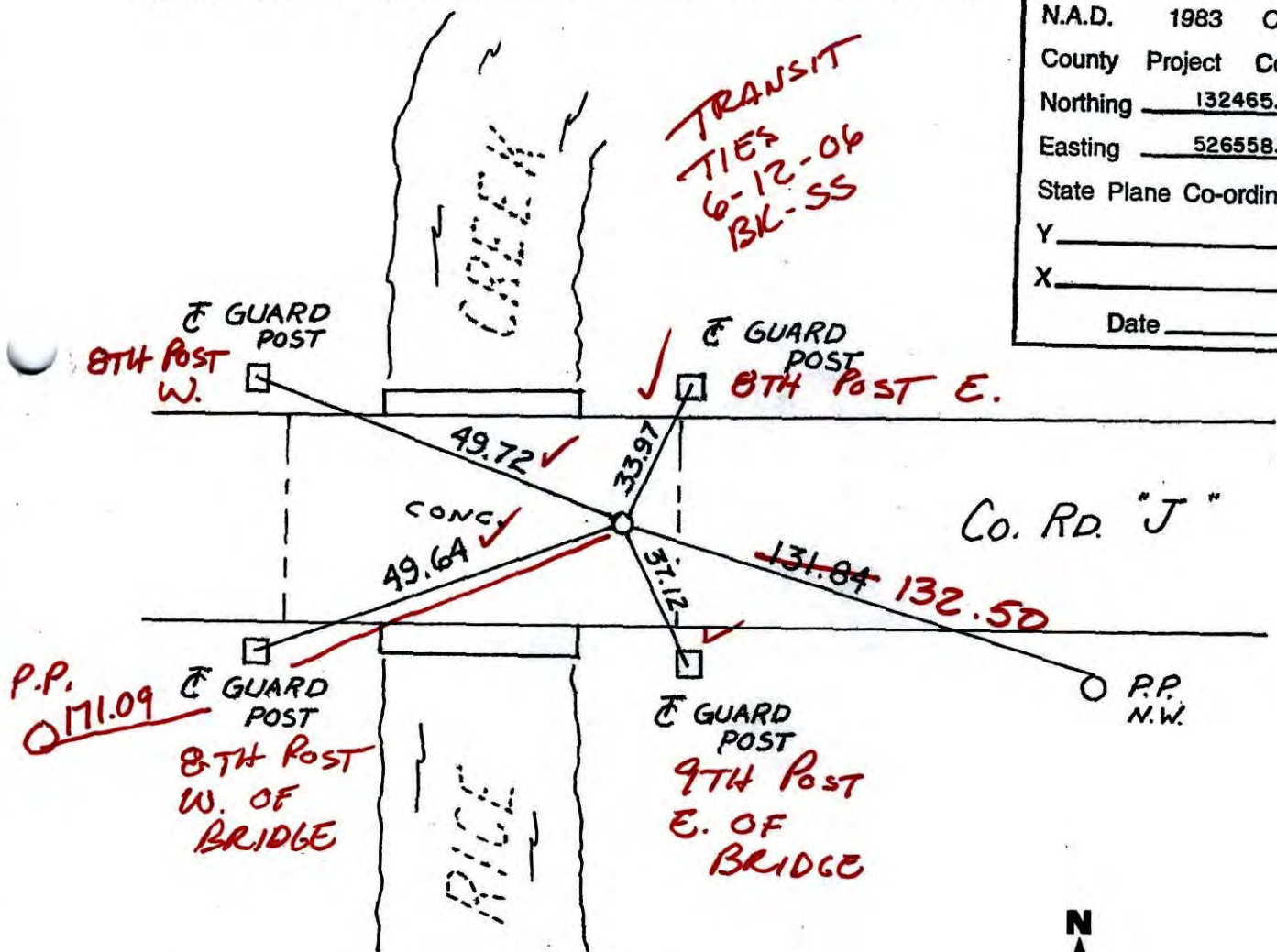

P.P. 0171.09

Revised date	Revised date	Revised date
<u>6-2-86</u>		
<u>7-25-90</u>		
<u>8-17-93 HL</u>		
<u>6-7-95</u>		
<u>10-19-98</u>		

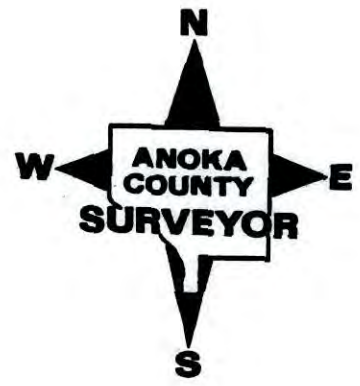

CERTIFICATE OF LOCATION OF GOVERNMENT CORNER

County of Anoka

State of Minnesota

SOUTHWEST Corner of Sec. 36 Township 31 Range 23

I hereby certify that on the 11th day of JULY, 1963, I found the described corner which was evidenced by AREA RESURVEY

and I further certify that to perpetuate the location of said corner, I did, at the exact location thereof, place a permanent marker consisting of ~~CAST IRON MON.~~ 1/2" IRON PIPE
IN CONCRETE APRON

which reference or witness monuments are located in the manner following:

N.A.D.	1983	Co-ordinates
County	Project	Co-ordinates
Northing		<u>132465.2105</u>
Easting		<u>526558.3358</u>
State Plane Co-ordinates		
Y		_____
X		_____
Date _____		

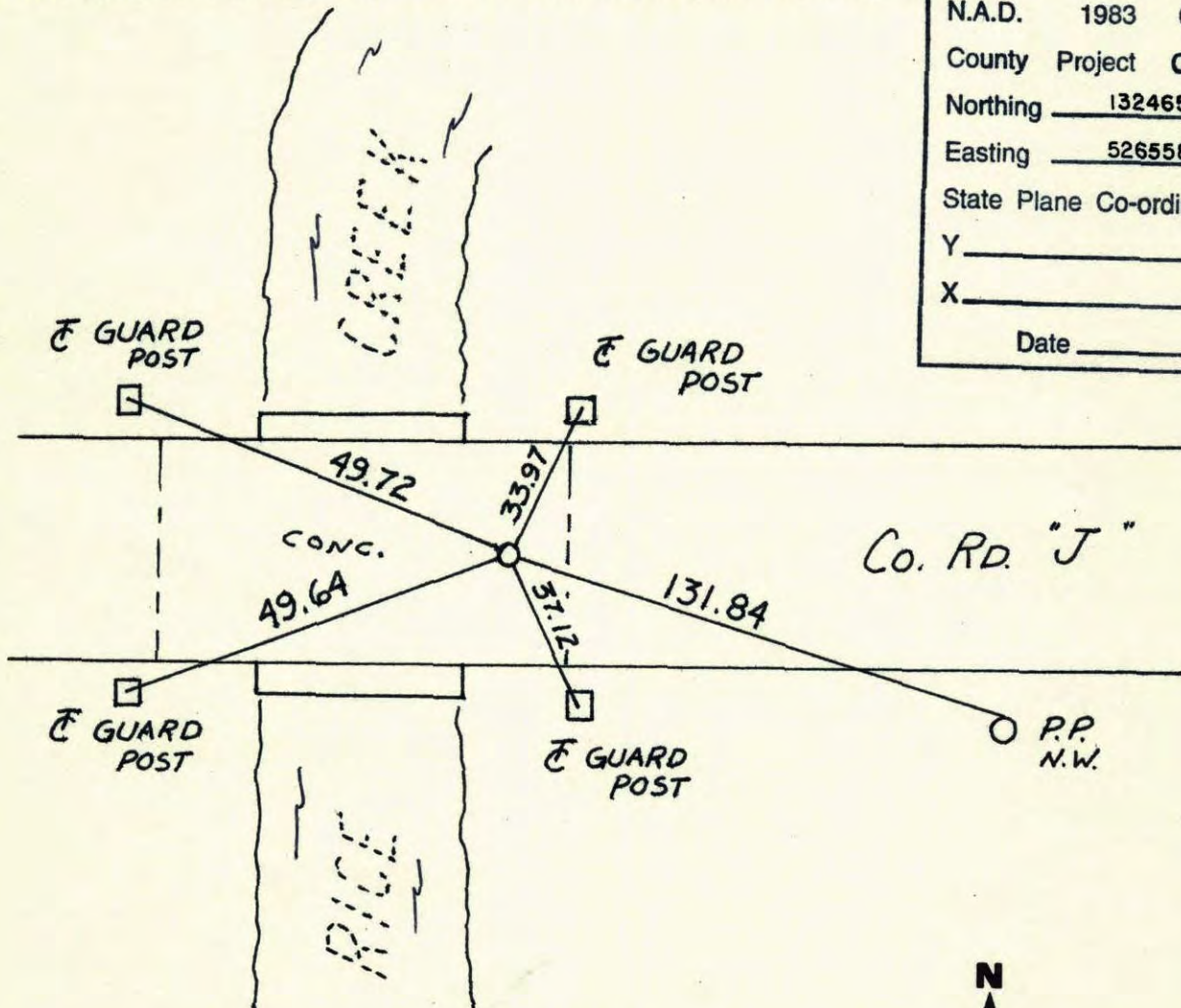

Revised date	Revised date	Revised date
6-2-86		
7-25-90		
8-17-93 HL		
6-7-95		
10-19-98		

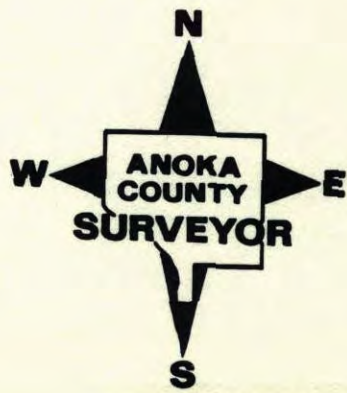

SOUTHWEST CORNER SEC. 36 TW. 31 R. 23
 RETIE CAST IRON MON.

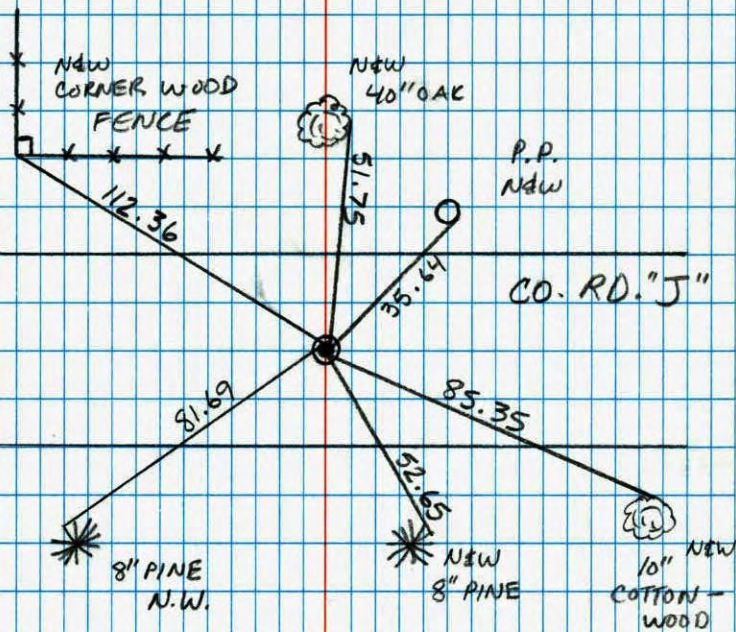

JASON & JAYME
 ANDERSON
 6-7-95

NO. 446 NATIONAL PHOTOFAST

SOUTHWEST COR. SEC. 36 T31 R23
 RETIED 1/2" IRON PIPE AFTER CONST.

8-17-93
 H. LARSON
 B. KLEMZ
 M. STEWART

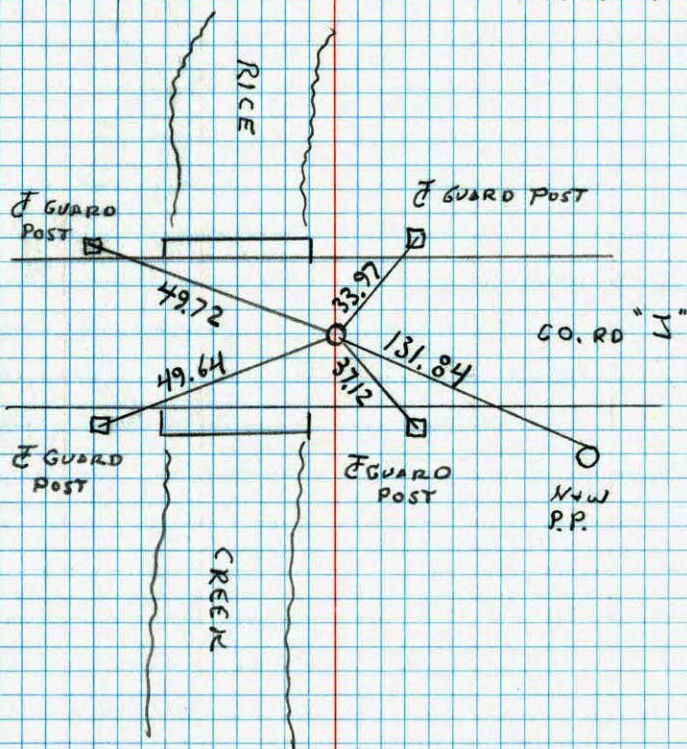

NO. 448 TELETYPE

CONSTRUCTION TIES

121

SW CORNER SEC. 36 T31 R23

TIED FOR ROAD CONSTRUCTION.

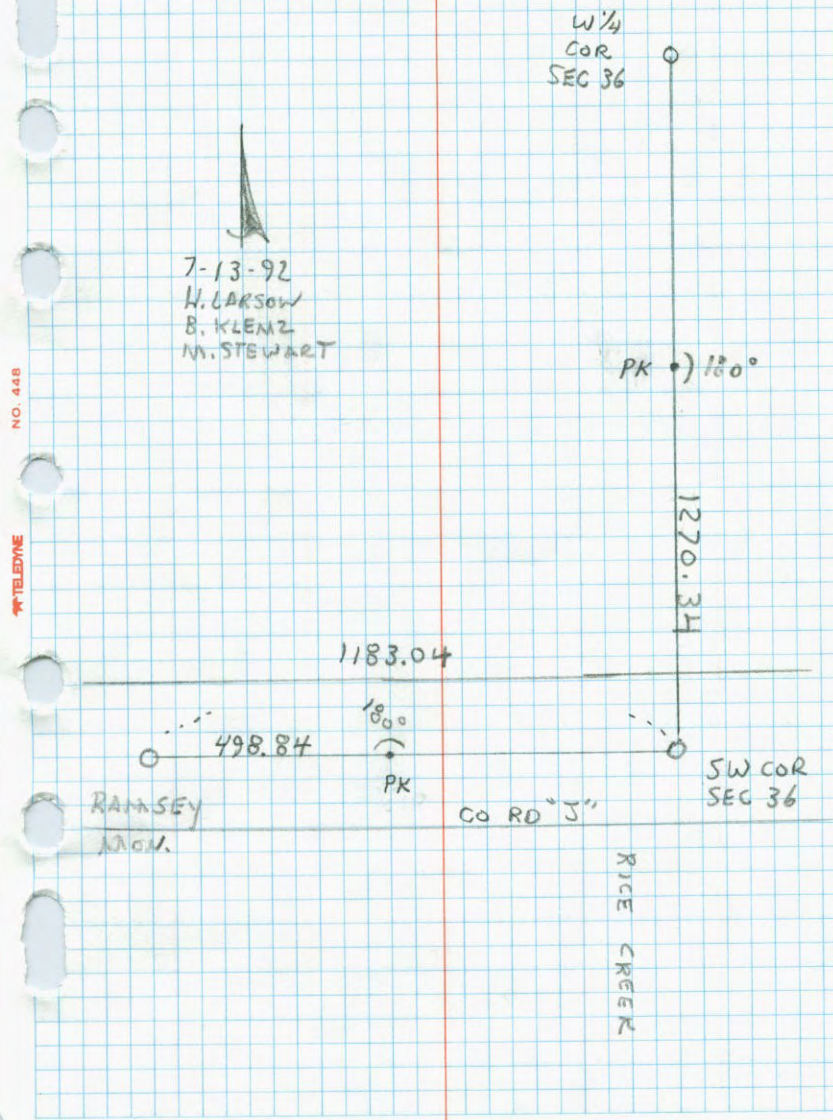

NO. 448
TELETYPE

Southwest Corner Sec. 36 T31 R23

Retied Cast Iron Monument

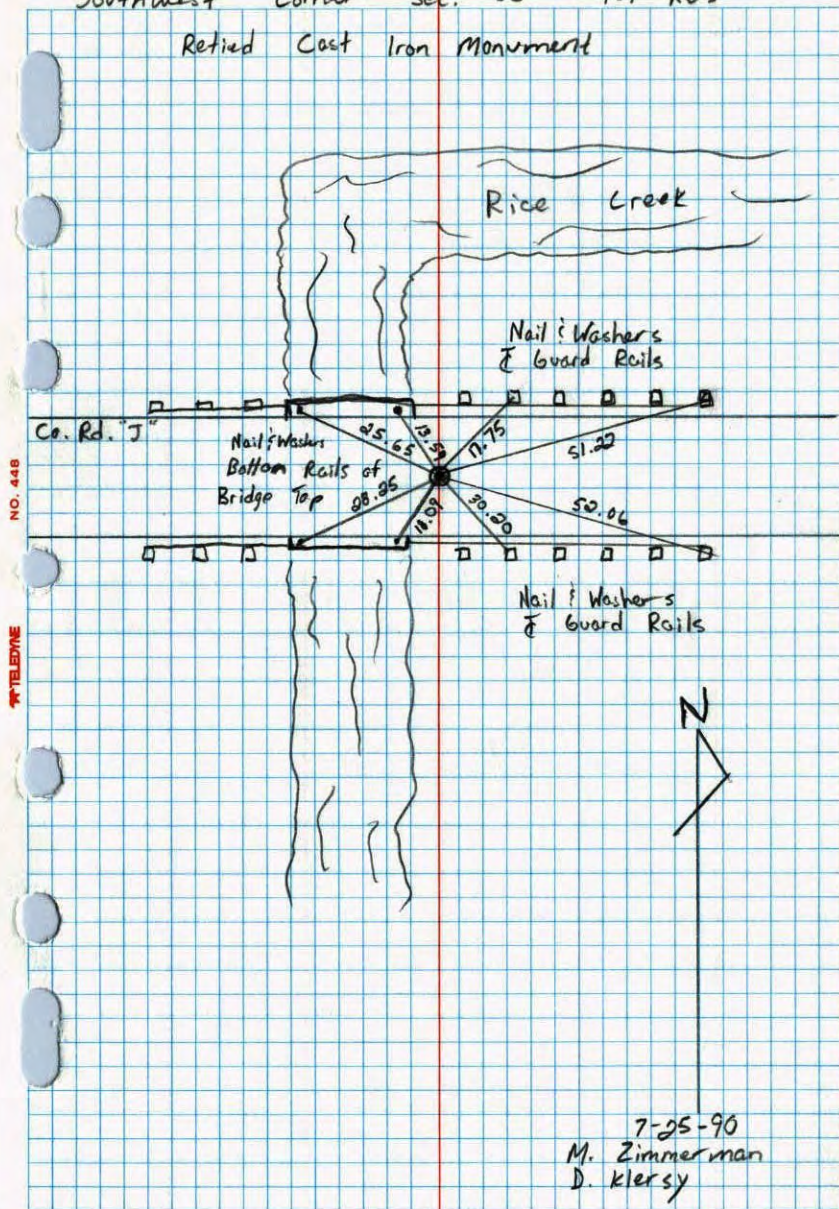

S.W. COR. SEC 36 - T31 - R23

RESET CAST IRON MONUMENT FROM OLD DISTANCES
EAST AND WEST AND LINE TO NORTH. PK'S 2.00'
NORTH AND EAST.

16 DEC 70
M. D. ANDERSON
H. J. LARSON
W. WESTLANDER

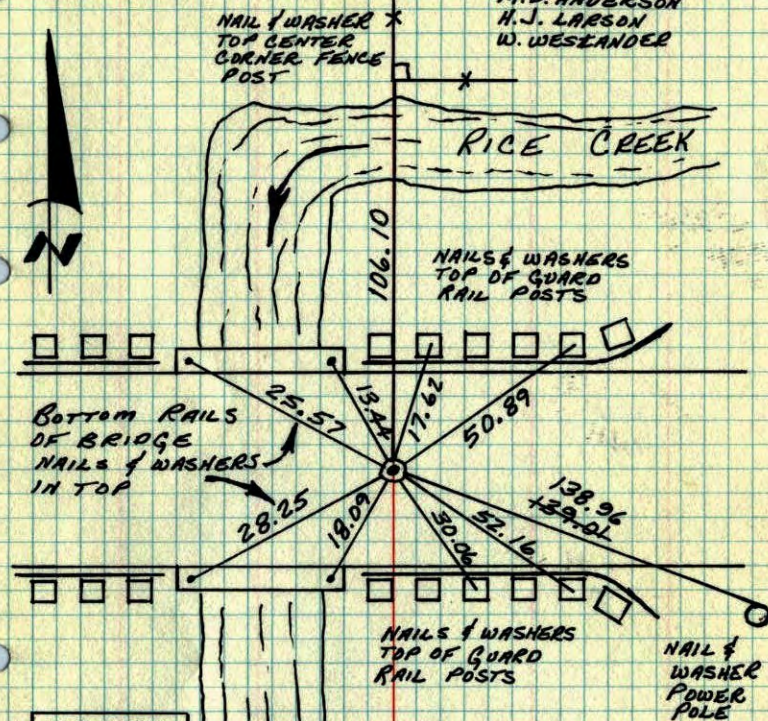

TIE CHECK
12 AUG 77
R. SANNEBERG
S. BRIEN
J. STEPHENS

TIE CHECK
27 MAY 76
D. ORNL
B. SANNEBERG

TIE CHECK
5 OCT 71
H. LARSON
F. WANS
M. JENSON

TIE CHECK
6-10-80
B. STEPHENS
P. ROSS
P. HORNBY

RAISED
8-2-79

H. LARSON
B. GUETZKO
D. NAGLAK

TEMPERATURE CORRECTED ROLAND W. ANDERSON
AND HORIZONTALLY COUNTY SURVEYOR
TAPED MEASUREMENTS ANOKA COUNTY, MINNESOTA

SW Cor. Sec. 36-T31-R23

Reset Corner from old distances E+W and
line to the North.

R.K. Set

December 16, 1970
M. D. Anderson
H. J. Larson
W. Westlander

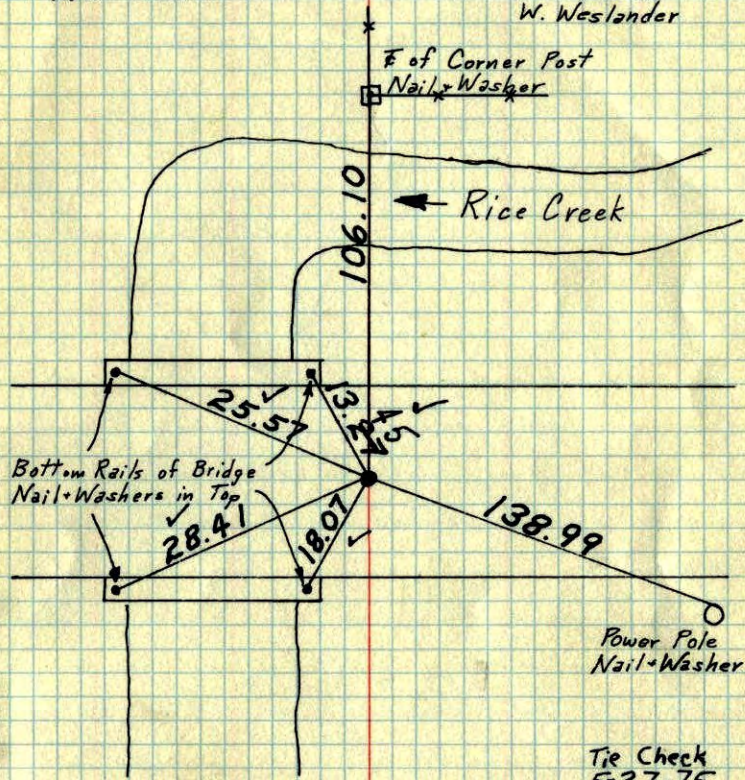

Tie Check
5-27-75
D. Dahl
B. Sannerud

10-5-71

H. Larson
F. Waks
M. Jensen

TEMPERATURE CORRECTED
AND HORIZONTALLY
TAPED MEASUREMENTS

ROLAND W. ANDERSON
COUNTY SURVEYOR
ANOKA COUNTY, MINNESOTA

S.W. Cor. Sec. 36-T31-R23

Reset Cor. from old distances E+W
& line to North

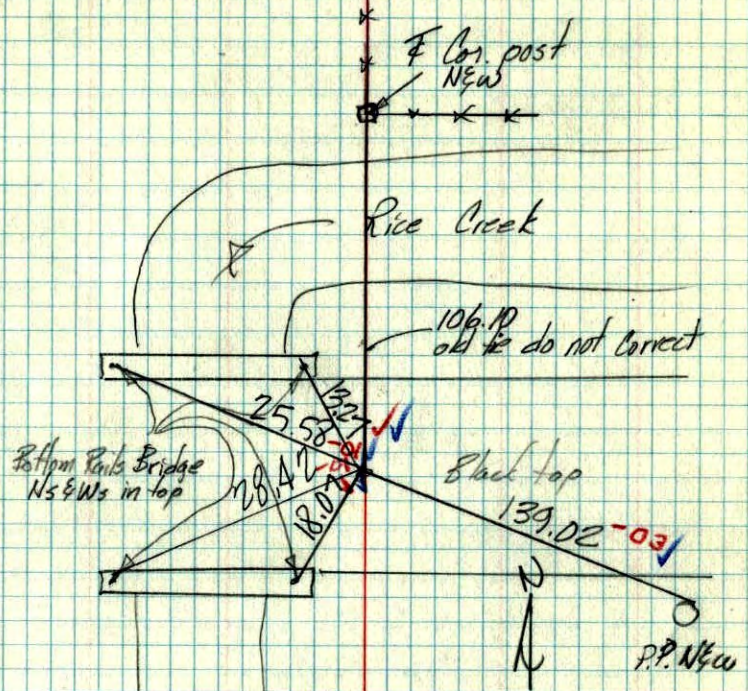

Dec. 16, 1970
M. D. Anderson
H. J. Larson
W. Westlander

Temp 30°
Taped ✓

S.W. Cor. Sec. 36, T. 31, R. 23

Set 3/4" I.P. flush in black top from resurvey

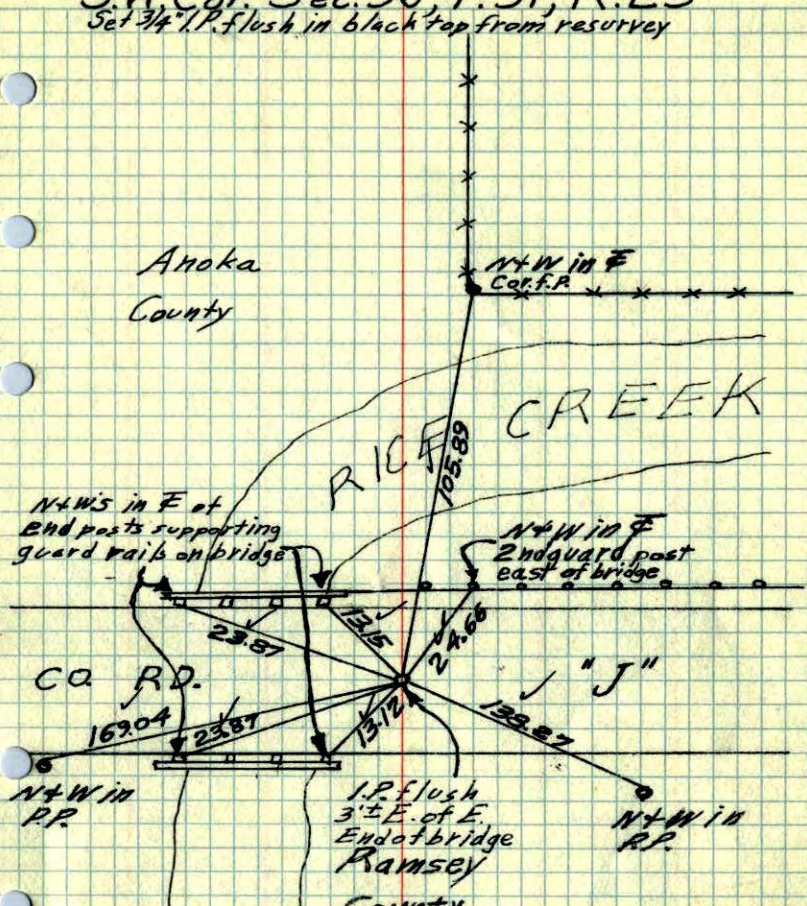

TEMPERATURE CORRECTED
AND HORIZONTALLY
TAPED MEASUREMENTS

11 July 63
J. Oliver
M. D. Anderson
R. Carlson

Retie 6/10/64

M. D. Anderson
R. Carlson

ROLAND W. ANDERSON
COUNTY SURVEYOR
ANOKA COUNTY, MINNESOTA

SW Cor. Sec. 36, T31, R23

Set 3/4" I.P. Flush in Black Top From

Resurvey.

11 July 63

82° 42'

J. Oliver

M. D. Anderson

R. Carlson

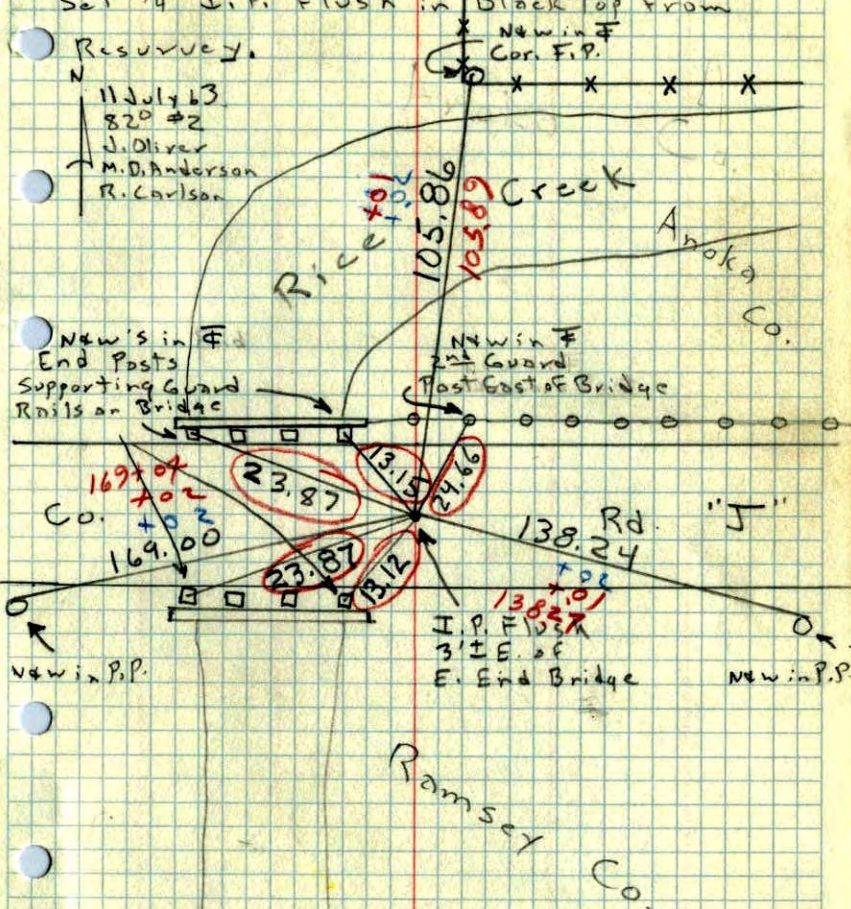

I.P. Flush
3' ± E. of
E. End Bridge

Ramsey Co.