

CERTIFICATE OF LOCATION OF GOVERNMENT CORNER

County of Anoka State of Minnesota

Southeast Corner of Sec. 34 Township 31 Range 23

On the 27th day of October, 1964, the described corner was evidenced by area resurvey

and to perpetuate the location of said corner, at the exact location thereof, a permanent marker was placed consisting of a cast iron monument GONE - SET P.K. w/URS

7.30.14 JS SH
STATIC PK

AND on the 14th day of June, 2006, said permanent marker was found and the ties were updated

Updated reference ties are as shown below.

7.31.14 JS SH
SET C.I.M. +
RETIED



SEE
BACK
FOR
STREET/MEDIAN
LOCATIONS

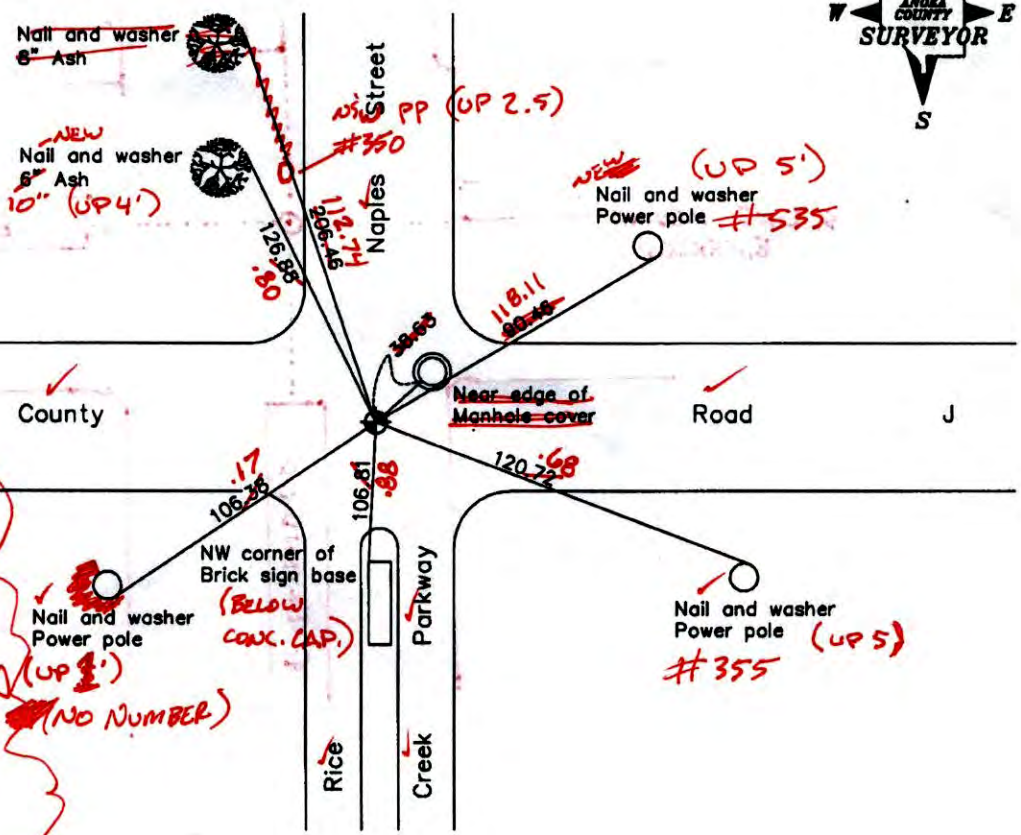

S 0.02
W 0.02

Revised date	
6/27/95	
7/27/99	
6/14/06	

N.A.D. 1983 Coordinates (1996 Adjustment)	
County Project Coordinates	
Northing	132483.1118
Easting	521287.3102
Date	7/27/99

I hereby certify that this United States public land survey monument record is correct and complete to the best of my knowledge and belief.

Larry D. Holum Date 6/14/06

Larry D. Holum, Anoka County Surveyor
Minnesota License Number 18165

300 =
0.03

SET CHM POS. N: 132483.1065
E: 521287.3076

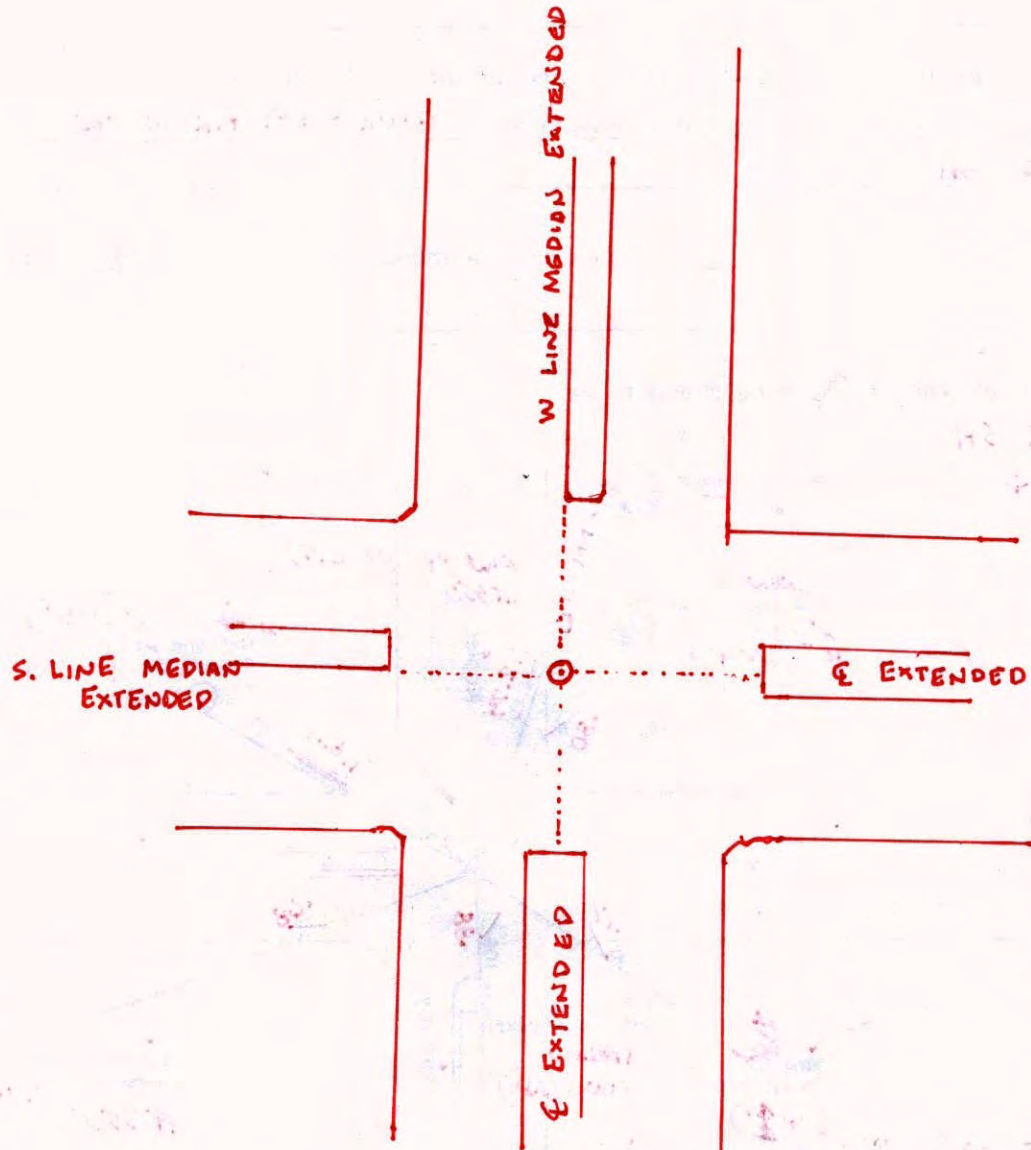

CERTIFICATE OF LOCATION OF GOVERNMENT CORNER

County of Anoka

State of Minnesota

Southeast Corner of Sec. 34 Township 31 Range 23

On the 27th day of October, 1964, the described corner was evidenced by area resurvey

and to perpetuate the location of said corner, at the exact location thereof, a permanent marker was placed consisting of a cast iron monument

AND on the 14th day of June, 2006, said permanent marker was found and the ties were updated

Updated reference ties are as shown below.

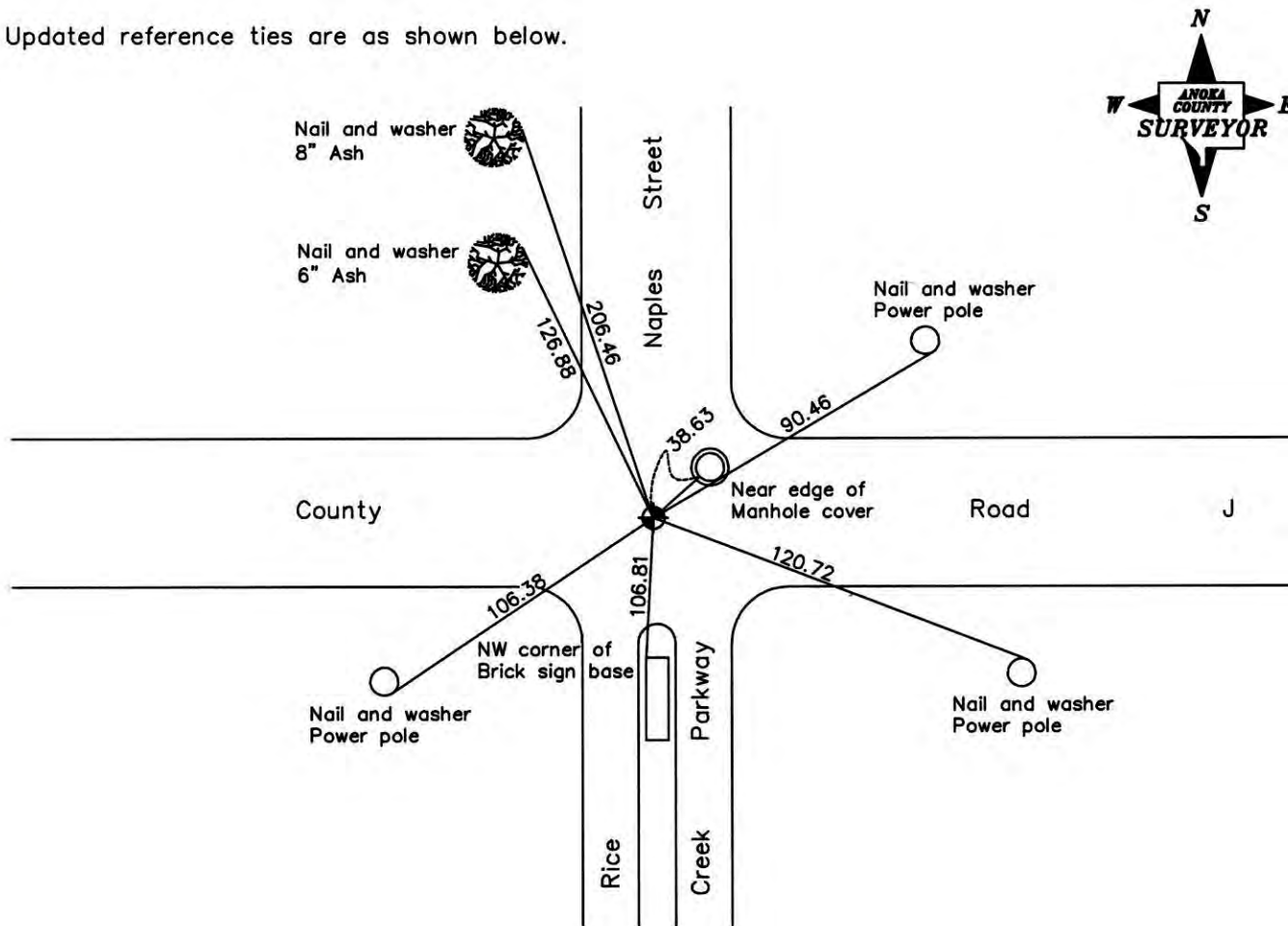

Revised date
6/27/95
7/27/99
6/14/06

N.A.D. 1983 Coordinates (1996 Adjustment)	
County Project Coordinates	
Northing	<u>132483.1118</u>
Easting	<u>521287.3102</u>
Date	<u>7/27/99</u>

I hereby certify that this United States public land survey monument record is correct and complete to the best of my knowledge and belief.

Larry D. Hoium Date 6/14/06

Larry D. Hoium, Anoka County Surveyor

Minnesota License Number 18165

CERTIFICATE OF LOCATION OF GOVERNMENT CORNER

County of Anoka

State of Minnesota

SOUTHEAST Corner of Sec. 34 Township 31 Range 23

I hereby certify that on the 27 day of OCT., 19 64, I found the described corner which was evidenced by AREA RESURVEY

and I further certify that to perpetuate the location of said corner, I did, at the exact location thereof, place a permanent marker consisting of CAST IRON MONUMENT

which reference or witness monuments are located in the manner following:

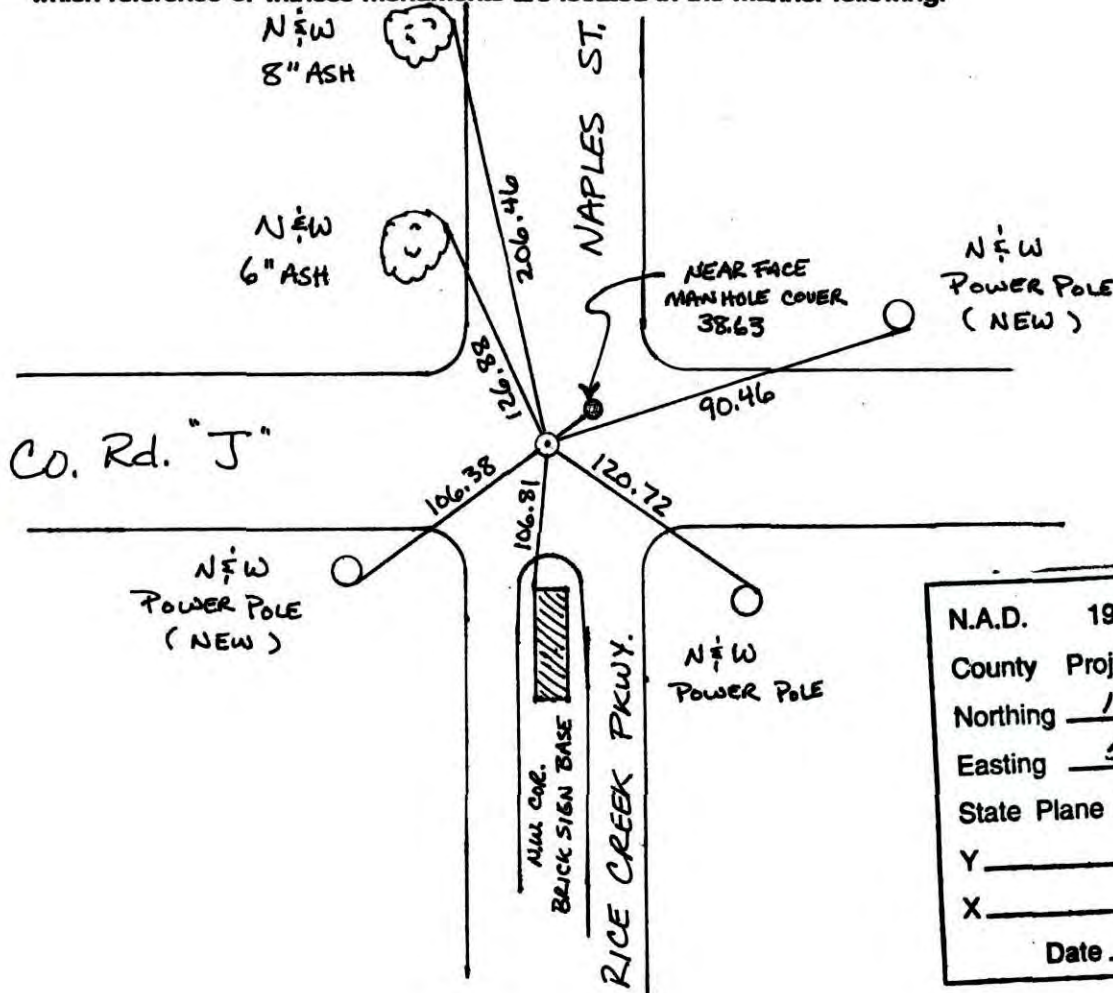

N.A.D.	1983	Co-ordinates
County	Project	Co-ordinates
Northing		<u>132483.1118</u>
Easting		<u>521287.3102</u>
State Plane Co-ordinates		
Y		_____
X		_____
Date		<u>7/27/99</u>

Revised date	Revised date	Revised date
<u>6-2-86</u>		
<u>10-1-89</u>		
<u>8-1-90</u>		
<u>6-27-95</u>		
<u>7-27-99</u>		
<u>6-14-06</u>		

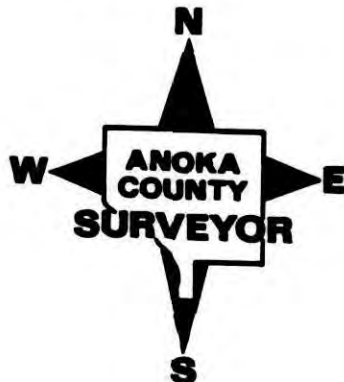

CERTIFICATE OF LOCATION OF GOVERNMENT CORNER

County of Anoka

State of Minnesota

Southeast Corner of Sec. 34 Township 31 Range 23

I hereby certify that on the 27th day of October, 1964, I found the described corner which was evidenced by AREA RESURVEY

and I further certify that to perpetuate the location of said corner, I did, at the exact location thereof, place a permanent marker consisting of CAST IRON MONUMENT

which reference or witness monuments are located in the manner following:

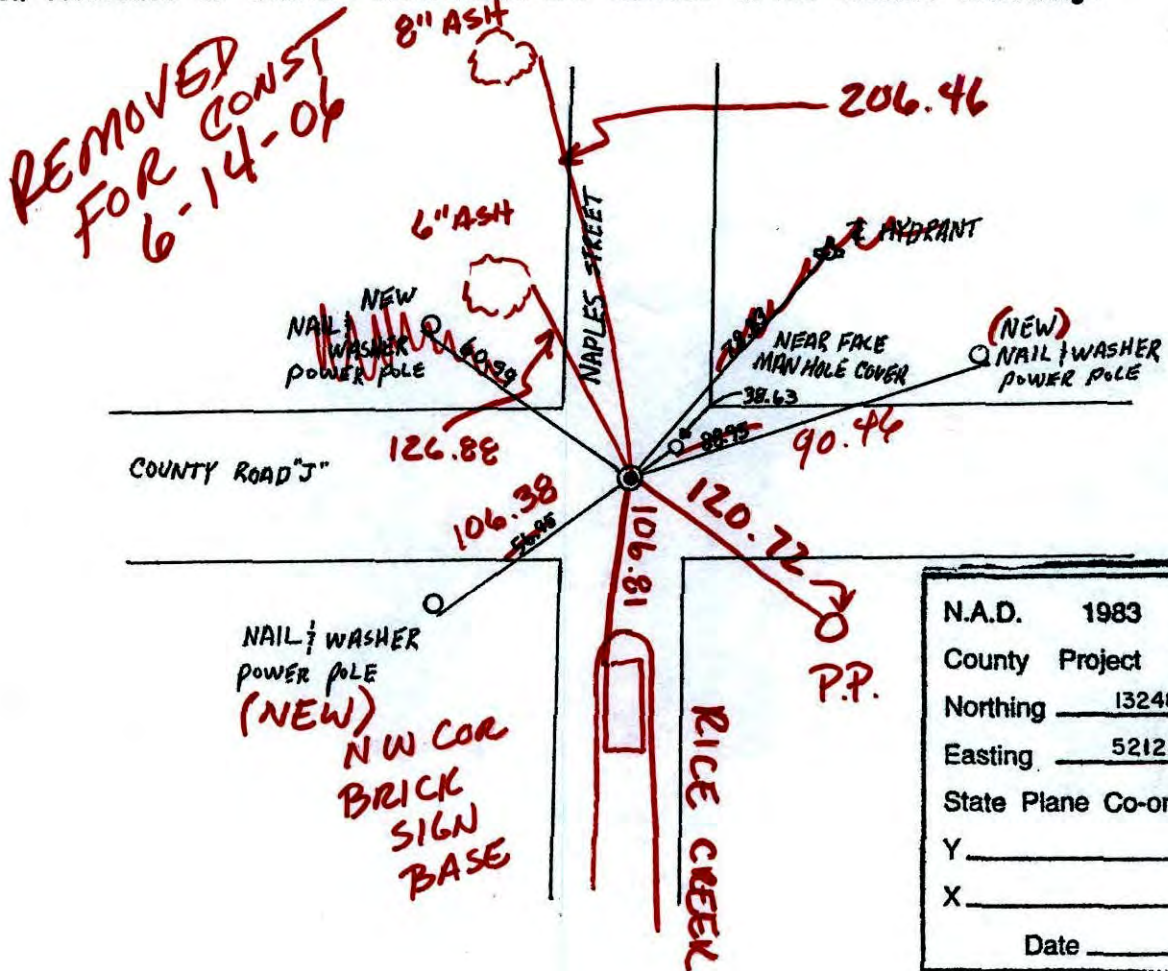

Revised date	Revised date	Revised date
6-2-86		
10-1-89		
8-1-90		
6-27-95		
7-27-99		

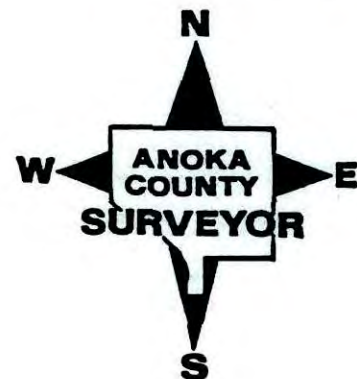

SOUTHEAST SEC 34 T 31 R 23

TRANSIT TIE DUE
TO CONST.

NATIONAL PRINTFAST NO. 446

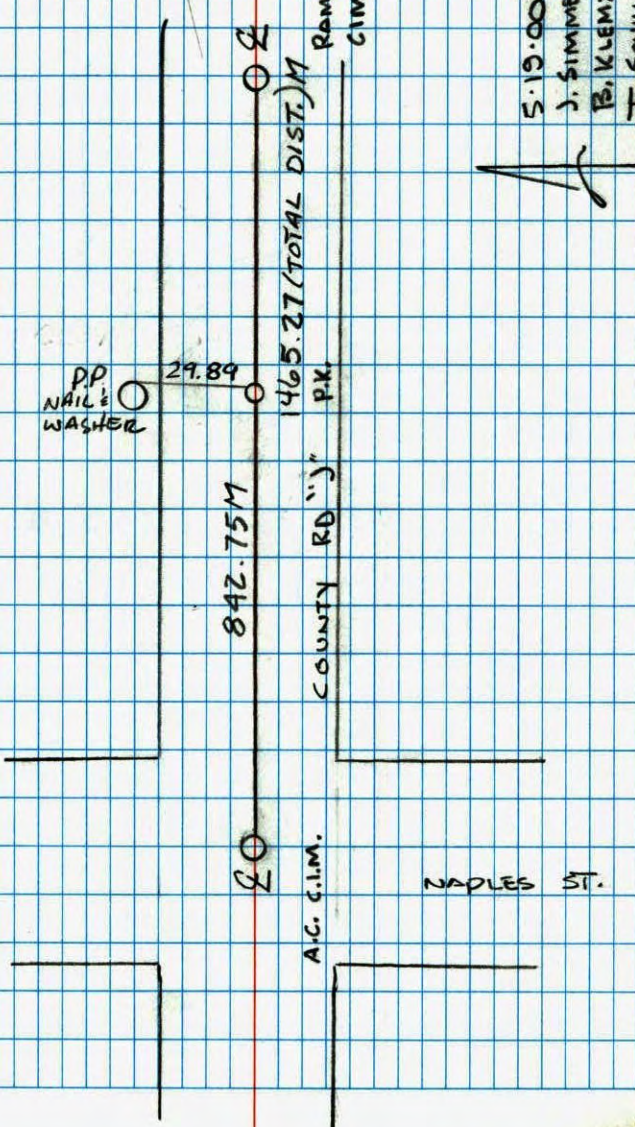

5:19.00
J. SIMMER
B. KLEMEZ
T. SCHWAB

CERTIFICATE OF LOCATION OF GOVERNMENT CORNER

County of Anoka

State of Minnesota

SouthEast Corner of Sec. 34 Township 31 Range 23

I hereby certify that on the 27th day of October, 1964, I found the described corner which was evidenced by AREA RESURVEY

and I further certify that to perpetuate the location of said corner, I did, at the exact location thereof, place a permanent marker consisting of CAST IRON MONUMENT

which reference or witness monuments are located in the manner following:

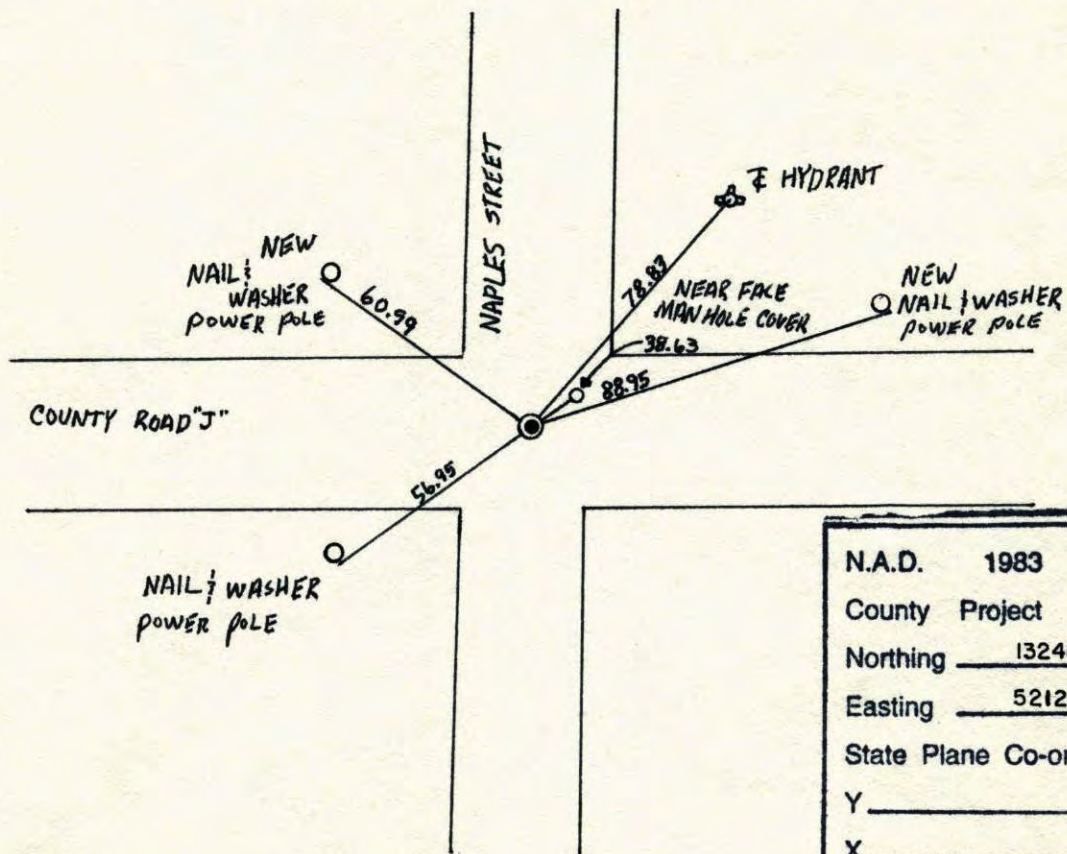

N.A.D.	1983	Co-ordinates
County	Project	Co-ordinates
Northing	<u>132483.1118</u>	
Easting	<u>521287.3102</u>	
State Plane Co-ordinates		
Y	_____	
X	_____	
Date	_____	

Revised date	Revised date	Revised date
<u>6-2-86</u>		
<u>10-1-89</u>		
<u>8-1-90</u>		
<u>6-27-95</u>		
<u>7-27-99</u>		

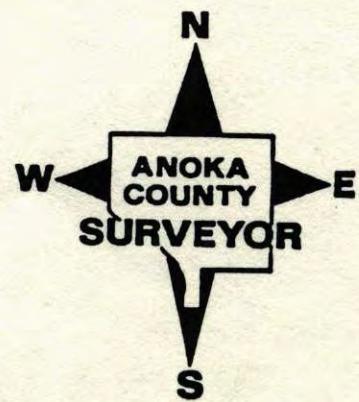

South East corner sec. 34 T31 R23

Relied Cast iron monument

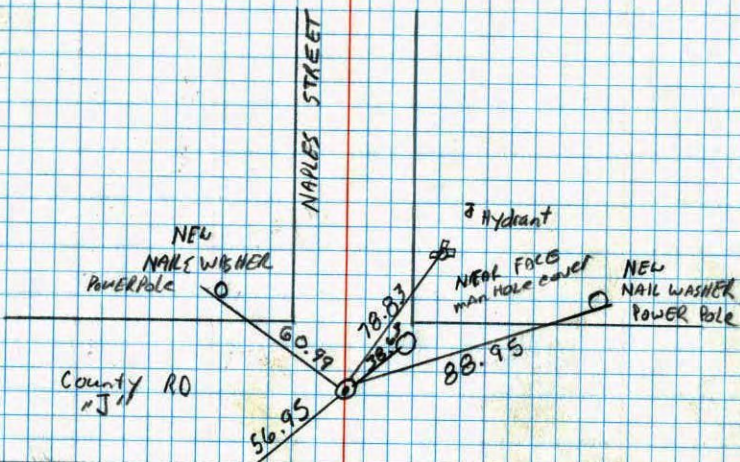

NAIL WASHER POWER POLE

8-1-90
D. KLERSY
D. Zimmerman

SE Cor. Sec. 34, T31, R23

Cast Iron Monument set flush. Set PK

Spls. 2.00' North and East.

Sept. 14, 1967
D. Potter
D. Powell

Oct. 27, 1969
J. Oliver
M. D. Anderson

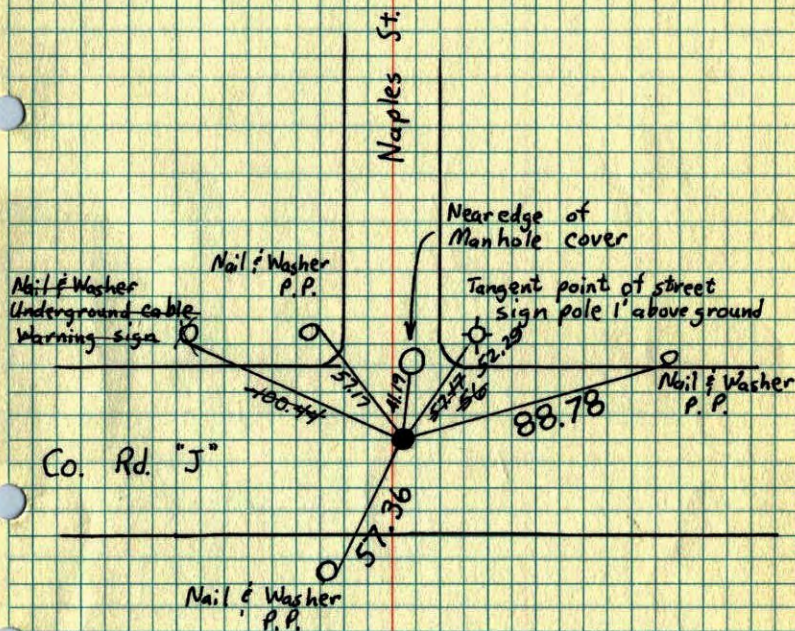

Retie
May 27, 1975
D. Dahl
B. Sannerud

TIE CHECK
12 AUG 77
R. SANNERUD
S. BEVEN
J. STEPHENS

TIE CHECK
6-12-80
B. STEPHENS
P. ROSS
P. HORNBY

TEMPERATURE CORRECTED AND HORIZONTALLY TAPED MEASUREMENTS ROLAND W. ANDERSON COUNTY SURVEYOR ANOKA COUNTY, MINNESOTA

SE Cor. Sec. 34, T31, R23

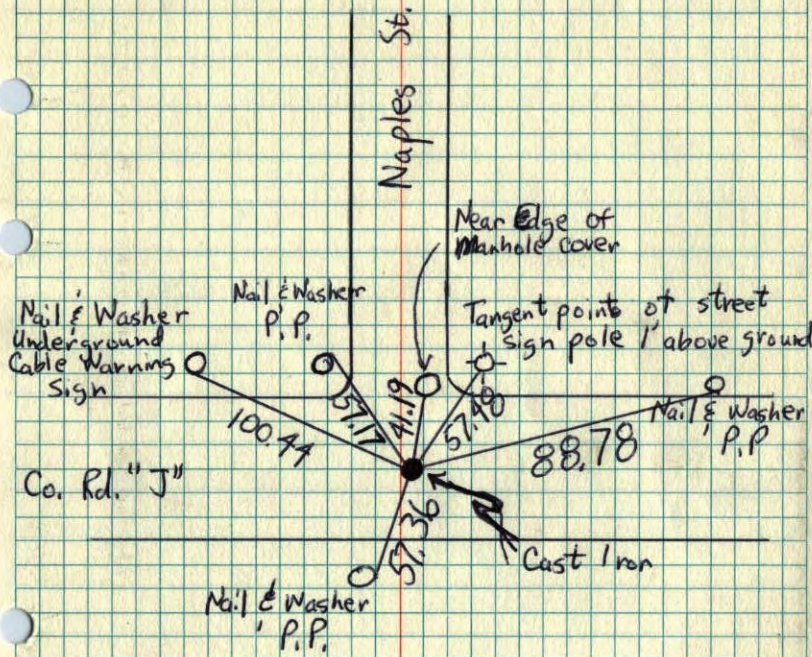

Retied
5-27-75
D. Dahl
B. Sannerud

SE Cor. Sec. 34, T31, R23

Found 1/2" Iron Pipe down 0.2'. Set PK

Spks 2.00' North and East. Cast Iron

Monument set flush.

September 14, 1967

B Redraw

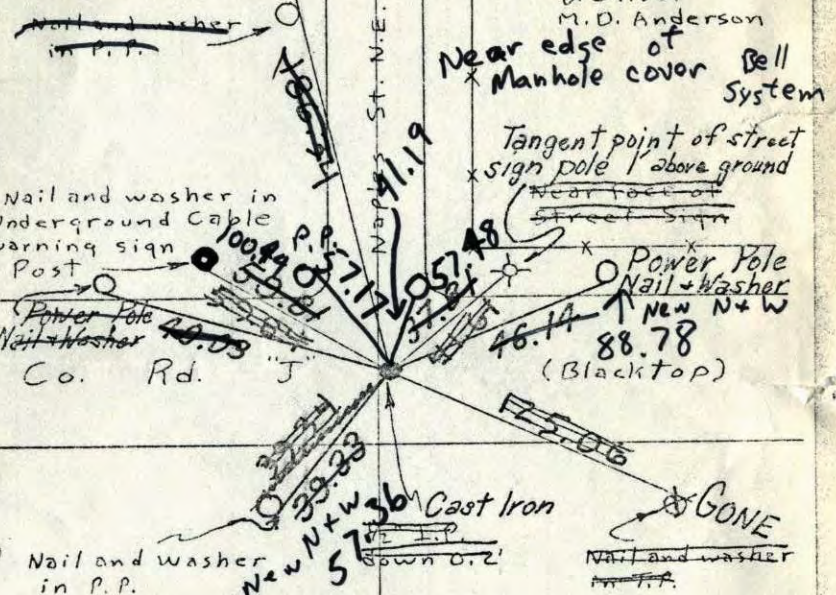

Retied
5-27-75
D. D.
B. S.

September 14, 1967
D. Potter
D. Powell

Tie Check
July 31, 1968
D. Powell
P. Fieh
R. Olson

9-27-71
H. Larson
F. Wahs
M. Senson.

ROLAND W. ANDERSON
COUNTY SURVEYOR
ANOKA COUNTY, MINNESOTA

TEMPERATURE CORRECTED
AND HORIZONTALLY
TAPED MEASUREMENTS

SE Cor. Sec. 34, T31, R23

~~Found 1/2" Iron Pipe down 0.2'. Set PK~~

Spsks 2.00' North and East. **Cast Iron**

Monument set flush.

September 14, 1967

Nail and washer
in P.P.

Nail and washer in
Underground Cable
warning sign
Post

Power Pole
Nail + Washer
40.03 "J"
Co. Rd.

Nail and washer
in P.P.

September 14, 1967
D. Potter
D. Powell

Tie Check
July 31, 1968
D. Powell
P. Fieh
R. Olson

ROLAND W. ANDERSON
COUNTY SURVEYOR
ANOKA COUNTY, MINNESOTA

TEMPERATURE CORRECTED
AND HORIZONTALLY
TAPED MEASUREMENTS

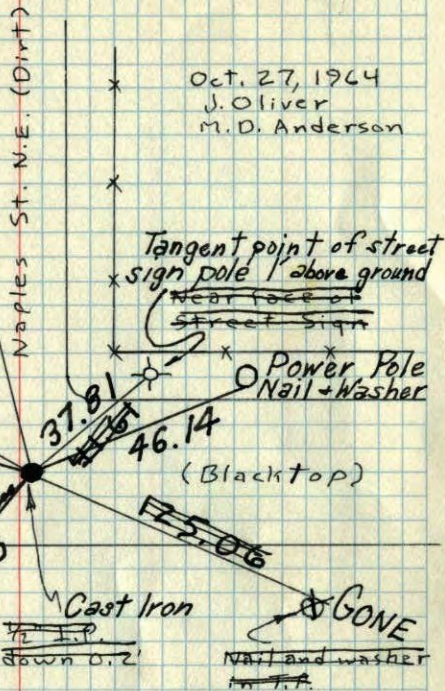

Oct. 27, 1964
J. Oliver
M.D. Anderson

C.I. SET FLUSH

SE Cor. Sec. 34, T31, R23

~~Found 1/2" Iron Pipe down 0.2'. Set PK~~

Spsks 2.00' North and East.

Nail and washer
in P.P.

Nail and washer in
Underground Cable
warning sign
Post

Power Pole
Nail + Washer
40.03 "J"
Co. Rd.

Nail and washer
in P.P.

DIST. TO NEW
NEW

Oct. 27, 1964
J. Oliver
M.D. Anderson

P.T. OF EDGE AT 1'
ABOVE GROUND
Near face of
Street Sign

Power Pole
Nail + Washer
40.03 "J"
Co. Rd.

Nail and washer
in T.P.

9/14/67
D. POTTER
D. POWELL
#7-75

ROLAND W. ANDERSON
COUNTY SURVEYOR
ANOKA COUNTY, MINNESOTA

TEMPERATURE CORRECTED
AND HORIZONTALLY
TAPED MEASUREMENTS

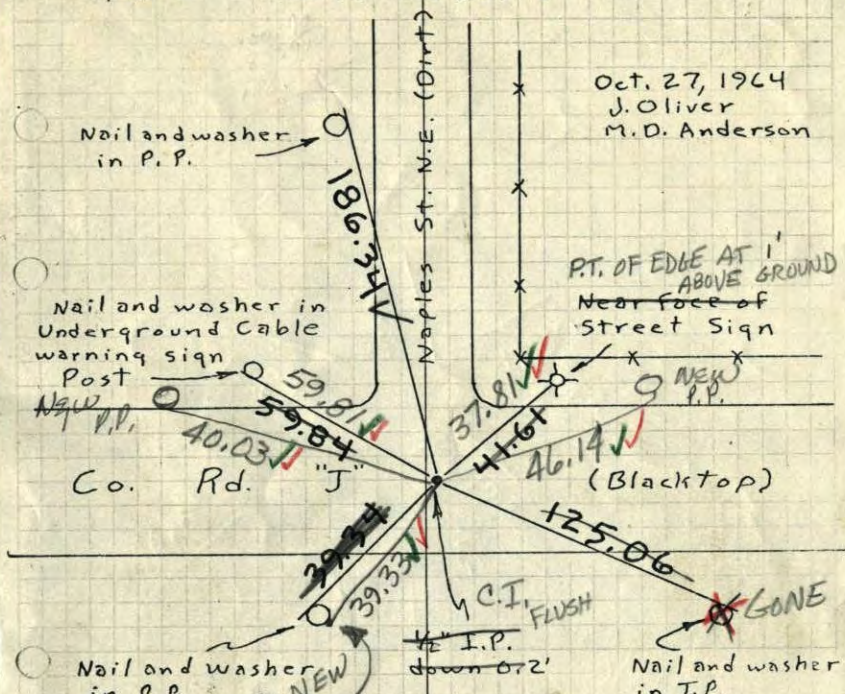

REMOVEABLE TOP

SE Cor. Sec. 34, T31, R23

Found 1/2" I.P. down 0.2' - Set PK

Spks 2.00' North and East.

