

CERTIFICATE OF LOCATION OF GOVERNMENT CORNER

County of Anoka

State of Minnesota

South 1/4 Corner of Sec. 34 Township 31 Range 23

On the 28th day of October, 1964, the described corner was evidenced by a cast iron monument

and to perpetuate the location of said corner, at the exact location thereof, a permanent marker was placed consisting of a cast iron monument **GONE - SET PK W/VRS**

7-30-14 SHOT STATIC

JS SH

AND on the 19th day of June, 2006, said permanent marker was found and the ties were updated

Updated reference ties are as shown below.

7/31/14 JS SH SET CIM AND RETIED.

EDISON ST. NE

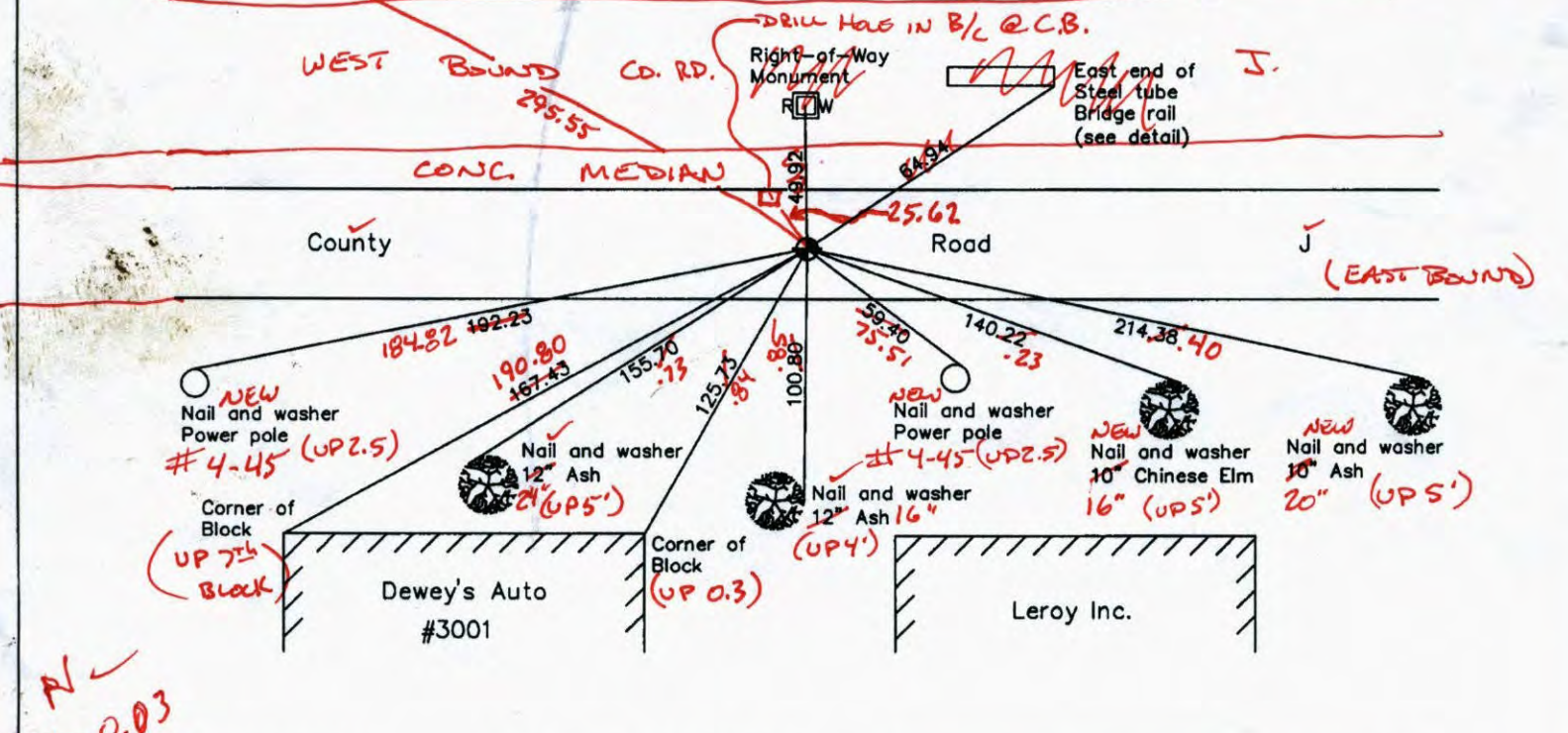
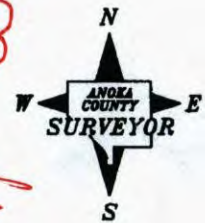
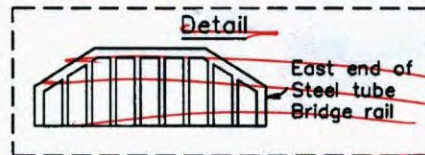

W-0.03

Revised date

7/03/95
7/27/99
6/19/06

N.A.D. 1983 Coordinates (1996 Adjustment)

County Project Coordinates
Northing 132493.3342
Easting 518642.7356
Date 7/27/99

I hereby certify that this United States public land survey monument record is correct and complete to the best of my knowledge and belief.

Larry D. Hoium Date 6/19/06
 Larry D. Hoium, Anoka County Surveyor
 Minnesota License Number 18165

CIM COORDS
3DQ: 0.04

N: 132493.3155
E: 518642.7093

CERTIFICATE OF LOCATION OF GOVERNMENT CORNER

County of Anoka

State of Minnesota

South $1/4$ Corner of Sec. 34 Township 31 Range 23

On the 28th day of October, 1964, the described corner was evidenced by a cast iron monument

and to perpetuate the location of said corner, at the exact location thereof, a permanent marker was placed consisting of a cast iron monument

AND on the 19th day of June, 2006, said permanent marker was found and the ties were updated

Updated reference ties are as shown below.

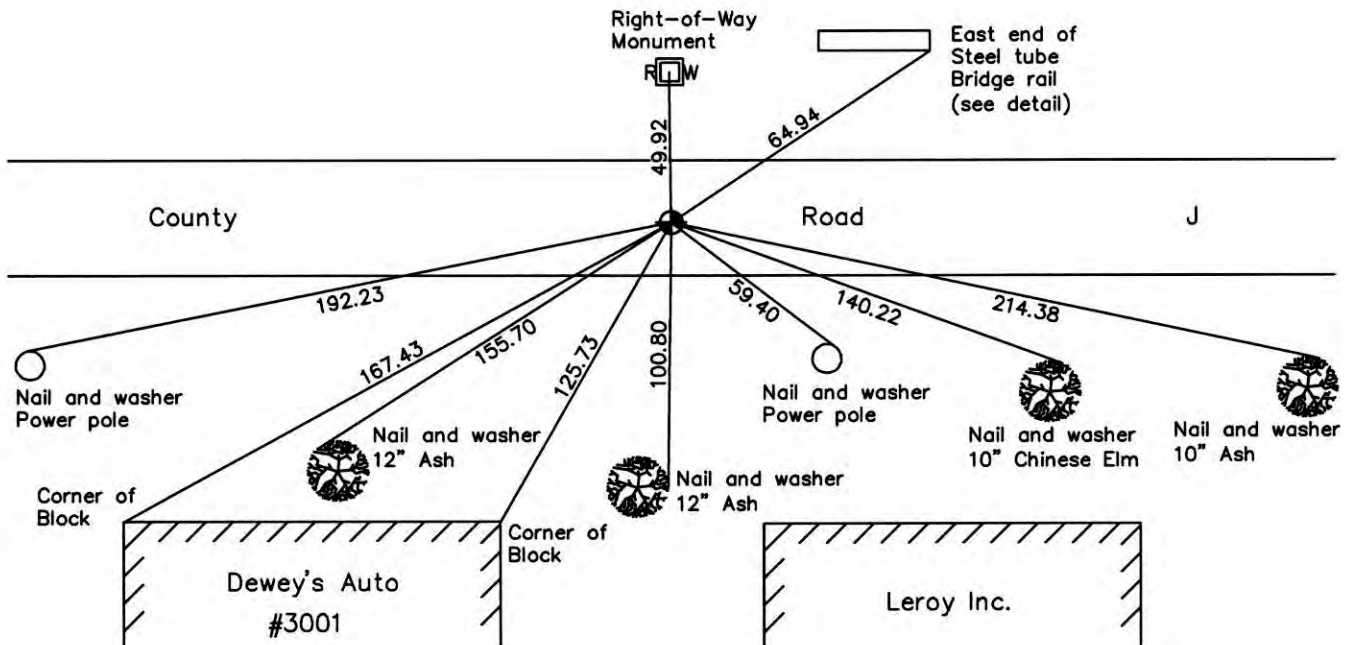
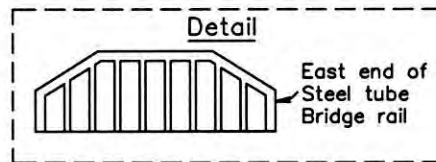

Revised date

7/03/95
7/27/99
6/19/06

N.A.D. 1983 Coordinates
(1996 Adjustment)

County Project Coordinates	
Northing	132493.3342
Easting	518642.7356
Date	7/27/99

I hereby certify that this United States public land survey monument record is correct and complete to the best of my knowledge and belief.

Larry D. Hoium Date 6/19/06
 Larry D. Hoium, Anoka County Surveyor
 Minnesota License Number 18165

CERTIFICATE OF LOCATION OF GOVERNMENT CORNER

County of Anoka

State of Minnesota

SOUTH $\frac{1}{4}$ Corner of Sec. 34 Township 31 Range 23

I hereby certify that on the 28 day of OCT., 19 64, I found the described corner which was evidenced by CAST IRON

and I further certify that to perpetuate the location of said corner, I did, at the exact location thereof, place a permanent marker consisting of CAST IRON MONUMENT

which reference or witness monuments are located in the manner following:

N.A.D.	1983	Co-ordinates
County	Project	Co-ordinates
Northing		<u>132493.3342</u>
Easting		<u>518642.7356</u>
State Plane Co-ordinates		
Y _____		
X _____		
Date		<u>7/27/99</u>

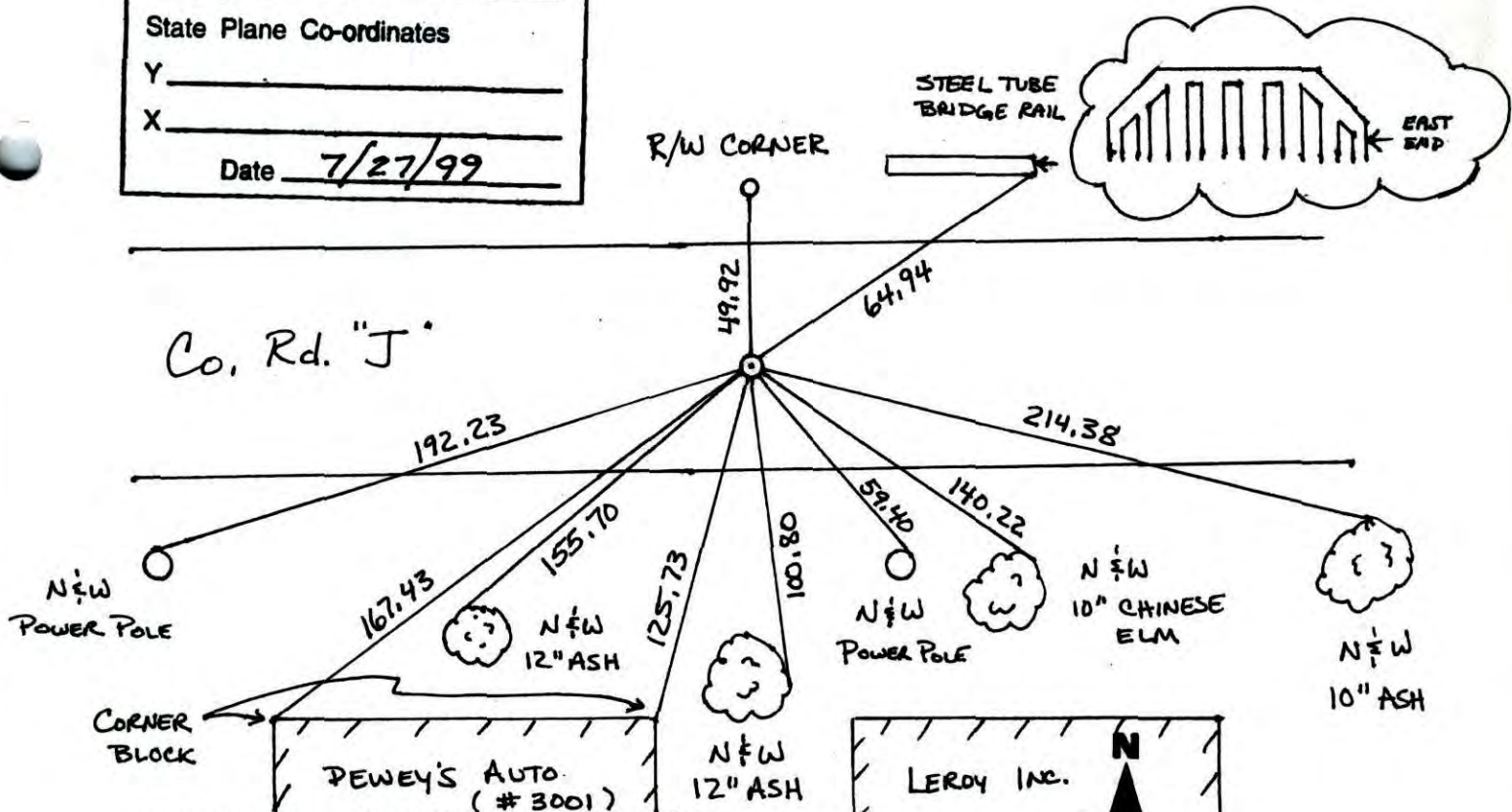

Revised date	Revised date	Revised date
7-7-83		
6-2-86		
8-1-90		
10-15-91		
7-3-95		
7-27-99		
6-19-06		

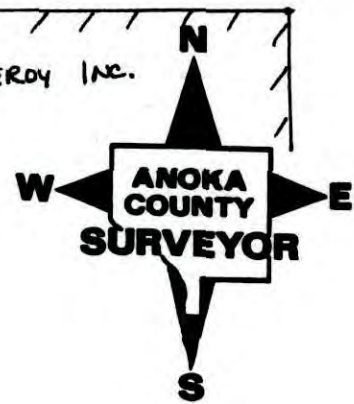

CERTIFICATE OF LOCATION OF GOVERNMENT CORNER

County of Anoka

State of Minnesota

SOUTH 1/4 Corner of Sec. 34 Township 31 Range 23

I hereby certify that on the 28th day of OCT., 19 64, I found the described corner which was evidenced by CAST IRON

and I further certify that to perpetuate the location of said corner, I did, at the exact location thereof, place a permanent marker consisting of CAST IRON MONUMENT

which reference or witness monuments are located in the manner following:

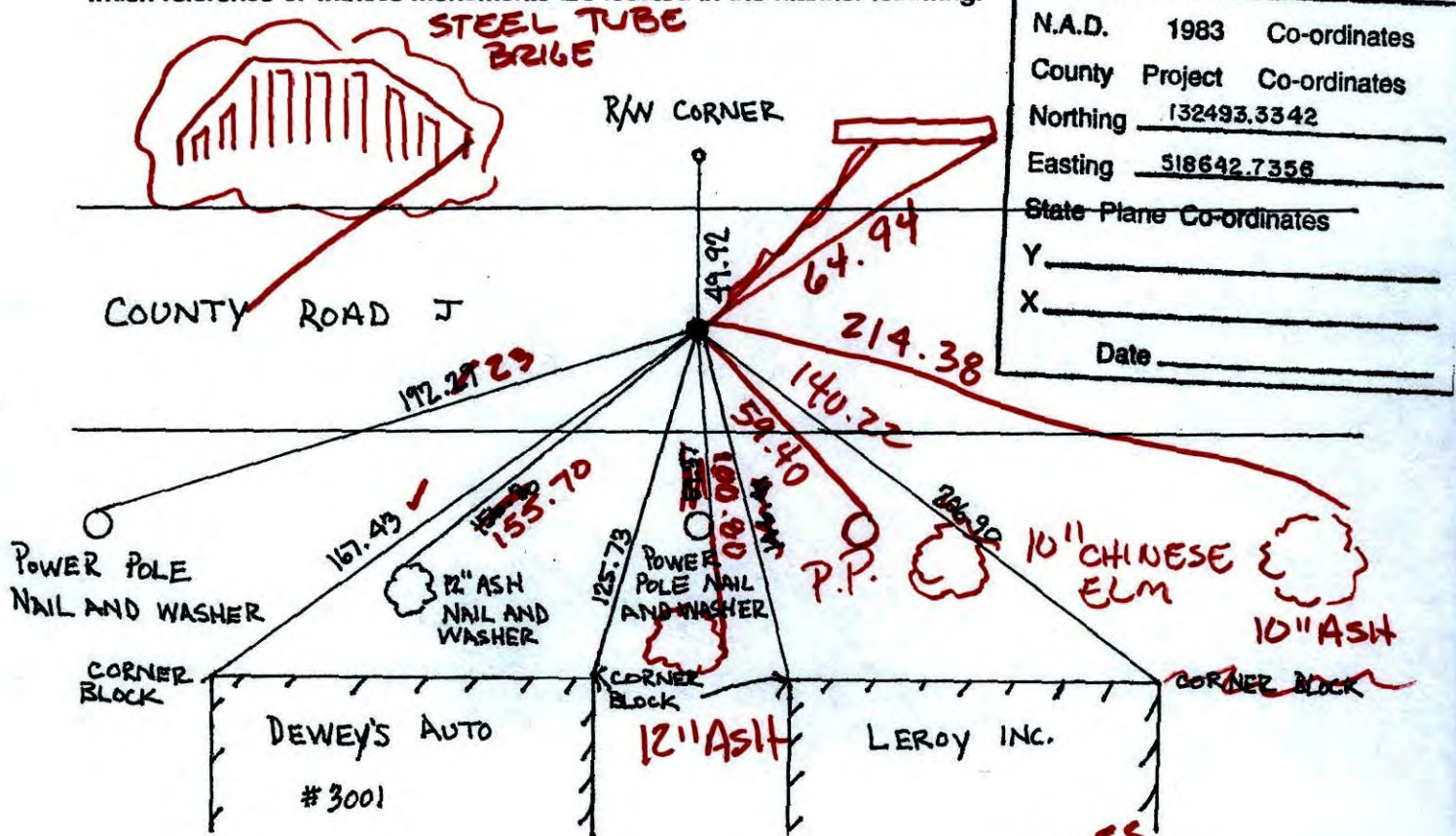

N.A.D.	1983	Co-ordinates
County	Project	Co-ordinates
Northing	132493.3342	
Easting	518642.7356	
State Plane Co-ordinates		
Y	_____	
X	_____	
Date _____		

Revised date	Revised date	Revised date
7-7-83		
6-2-86		
8-1-90		
10-15-91		
7-3-95		
7-27-99		

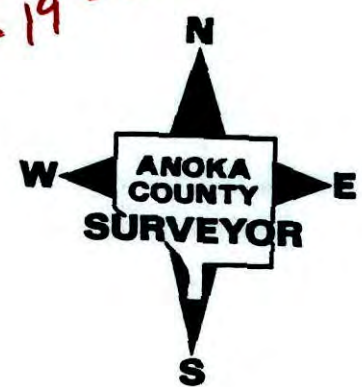

CERTIFICATE OF LOCATION OF GOVERNMENT CORNER

County of Anoka

State of Minnesota

SOUTH 1/4 Corner of Sec. 34 Township 31 Range 23

I hereby certify that on the 28TH day of OCT., 19 64, I found the described corner which was evidenced by CAST IRON

and I further certify that to perpetuate the location of said corner, I did, at the exact location thereof, place a permanent marker consisting of CAST IRON MONUMENT

which reference or witness monuments are located in the manner following:

N.A.D.	1983	Co-ordinates
County	Project	Co-ordinates
Northing		<u>132493.3342</u>
Easting		<u>518642.7356</u>
State Plane Co-ordinates		
Y		_____
X		_____
Date _____		

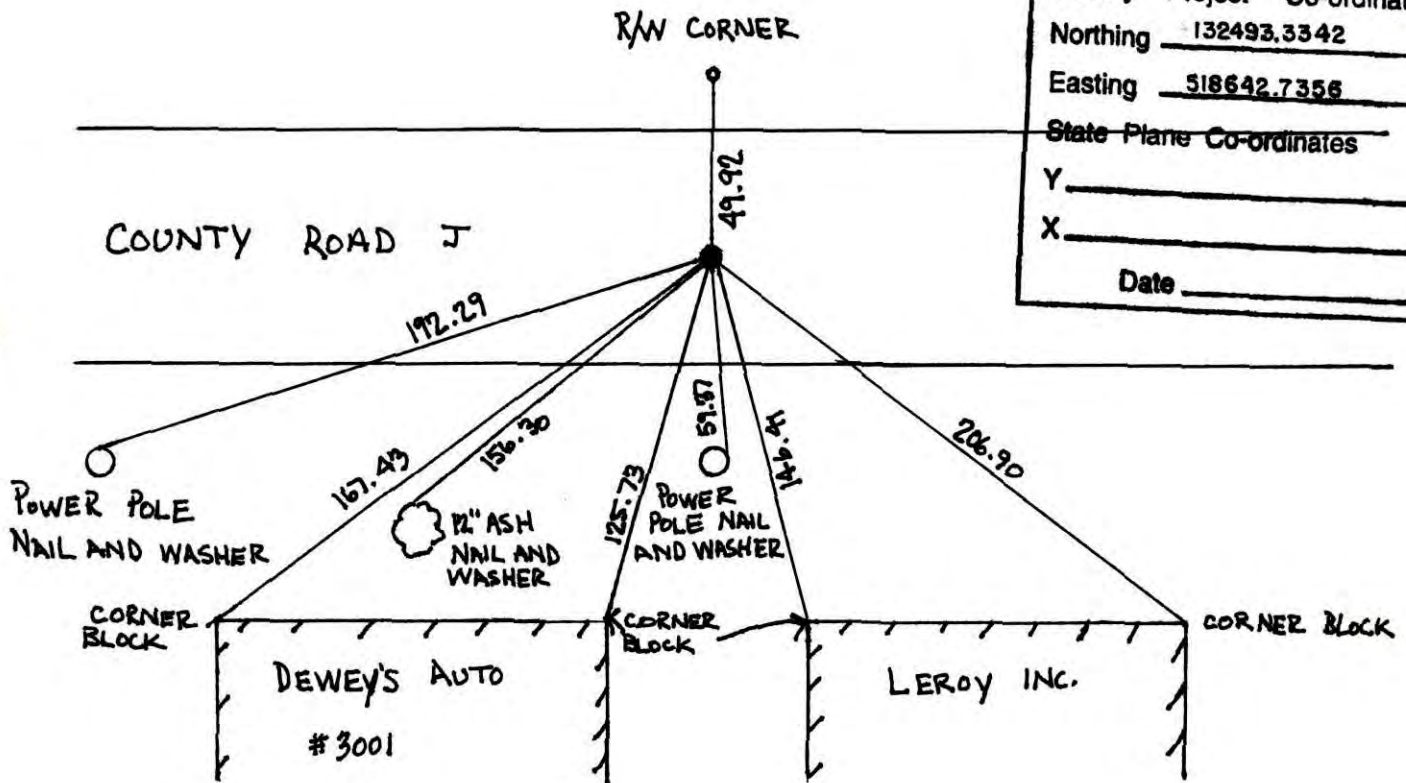

Revised date	Revised date	Revised date
7-7-83		
6-2-86		
8-1-90		
10-15-91		
7-3-95		
7-27-99		

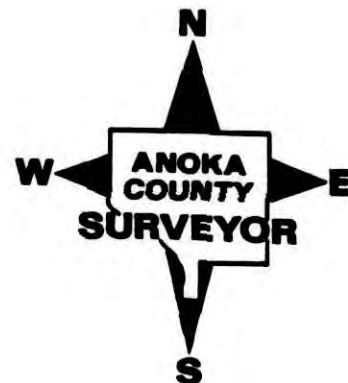

SOUTH 1/4 COR. SEC 34, T.31, R.23

RETIED DURING BLAINE GPS

7/27/99

J. SIMMER

A. NAEVE

T. SCHWAB

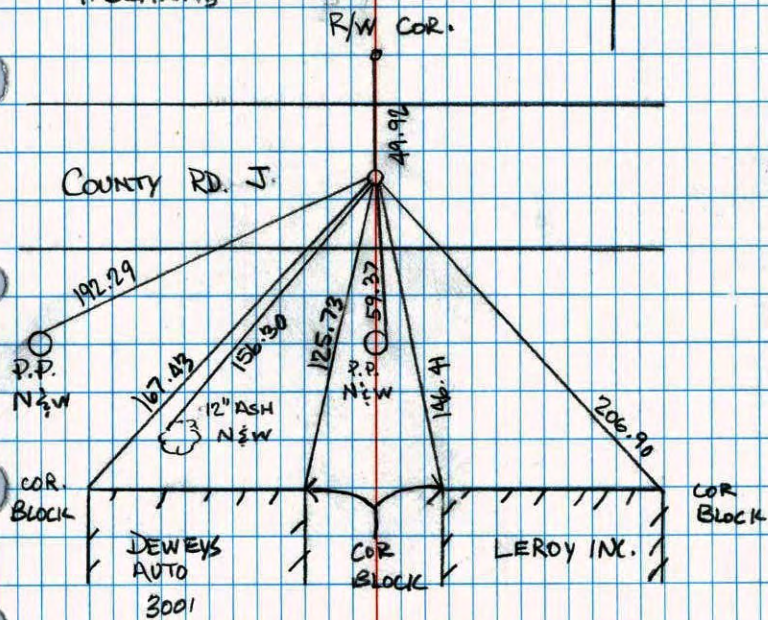

NO. 446

NATIONAL PRINTFAST

~~CONFIDENTIAL~~

SOUTH 1/4 CORNER SECTION 34 T31 R23

12-12-90
 N. LARSON
 B. KLENZ
 M. STEWART

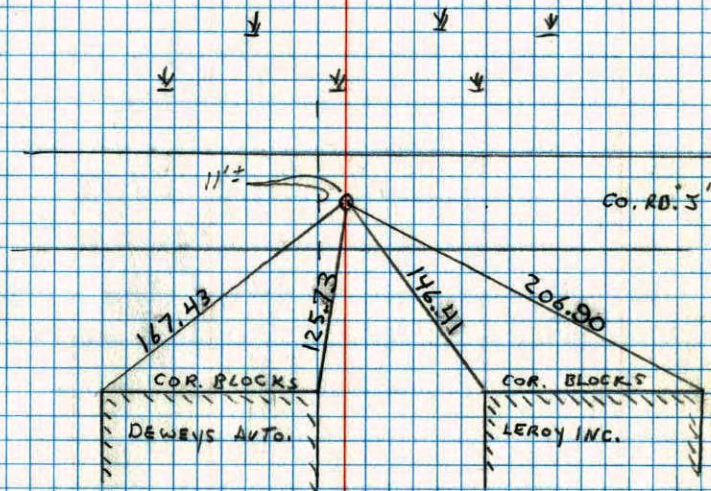

NO. 446

TELEPHONE

★ REMOVED = 4-8-91
 RESET 7-15-91
 RETIED 10-16-91

127

5/4 Cor. Sec. 34, T31, R. 23

Cast Iron flush with blacktop. PK spks 2' North and East.

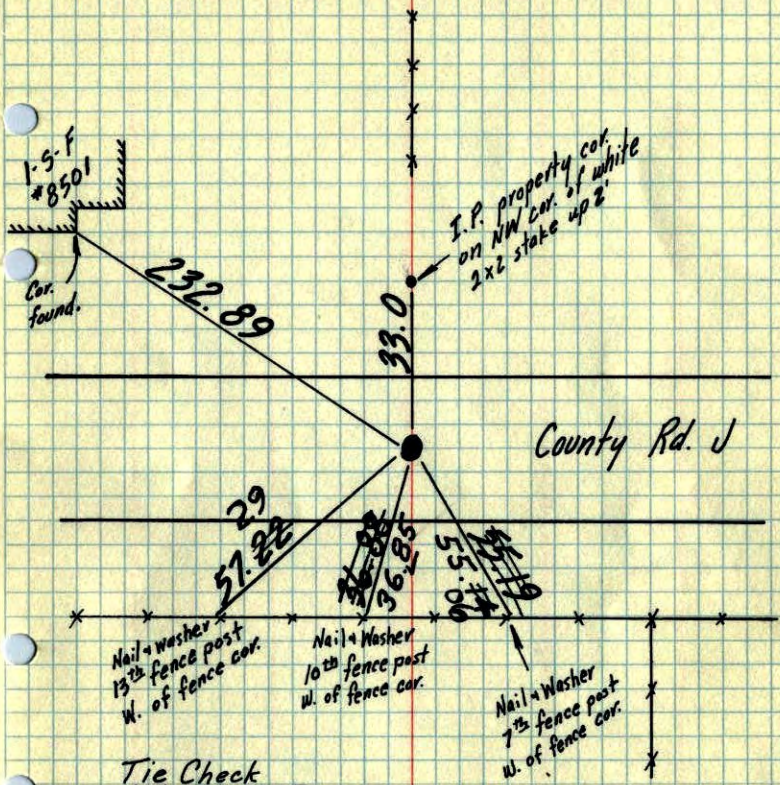

Tie Check
 July 31, 1968
 D. Powell
 P. Pieh
 R. Olson

9-27-71
 H. Larson
 F. Waks
 M. Jensen
 Oct. 28, 64
 J. Oliver
 M. D. Anderson

Tie Check
 5-27-75
 D. Dahl
 B. Sannerud

TIE CHECK
 6-12-80
 B. STEPHENS
 P. ROSS
 P. HORNBY

**TEMPERATURE CORRECTED
 AND HORIZONTALLY
 TAPED MEASUREMENTS**

ROLAND W. ANDERSON
 COUNTY SURVEYOR
 ANOKA COUNTY, MINNESOTA

5/4 Cor. Sec. 34, T31, R 23

Set PK Spk. From Platting. See notes on file. Also set PK Spks 2.00' North and East.

Set Cast Iron Monument 13 Nov. 64

21 Oct. 64
 480 ± 1
 J. Oliver
 M. D. Anderson

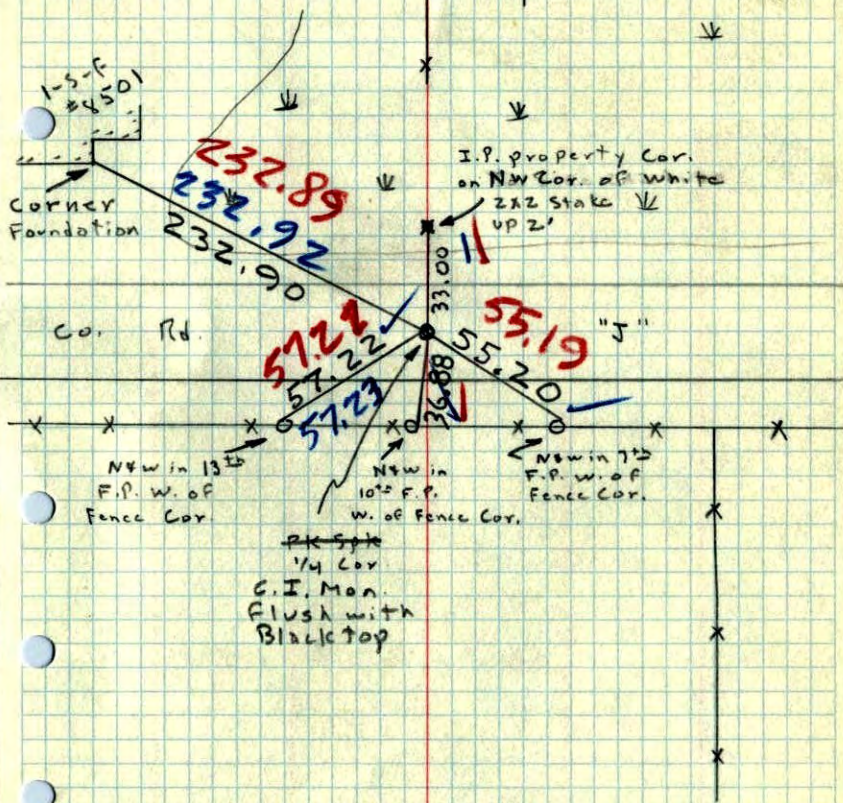

1-5-F #8501
 Corner Foundation

Co. Rd. J

New in 13th F.P. W. of Fence Cor.

New in 10th F.P. W. of Fence Cor.

New in 7th F.P. W. of Fence Cor.

PK Spk
 1/4 Cor.
 C.I. Mon.
 Flush with
 Blacktop