

# CERTIFICATE OF LOCATION OF GOVERNMENT CORNER

County of Anoka

State of Minnesota

SOUTHWEST Corner of Sec. 34 Township 31 Range 23

I hereby certify that on the 16<sup>TH</sup> day of Nov., 19 64, I found the described corner which was evidenced by AREA RESURVEY

and I further certify that to perpetuate the location of said corner, I did, at the exact location thereof, place a permanent marker consisting of CAST IRON MONUMENT

which reference or witness monuments are located in the manner following:

N.A.D.	1983	Co-ordinates
County Project		Co-ordinates
Northing	<u>132508.7716</u>	
Easting	<u>516000.3437</u>	
State Plane Co-ordinates		
Y	_____	
X	_____	
Date	<u>7/27/99</u>	

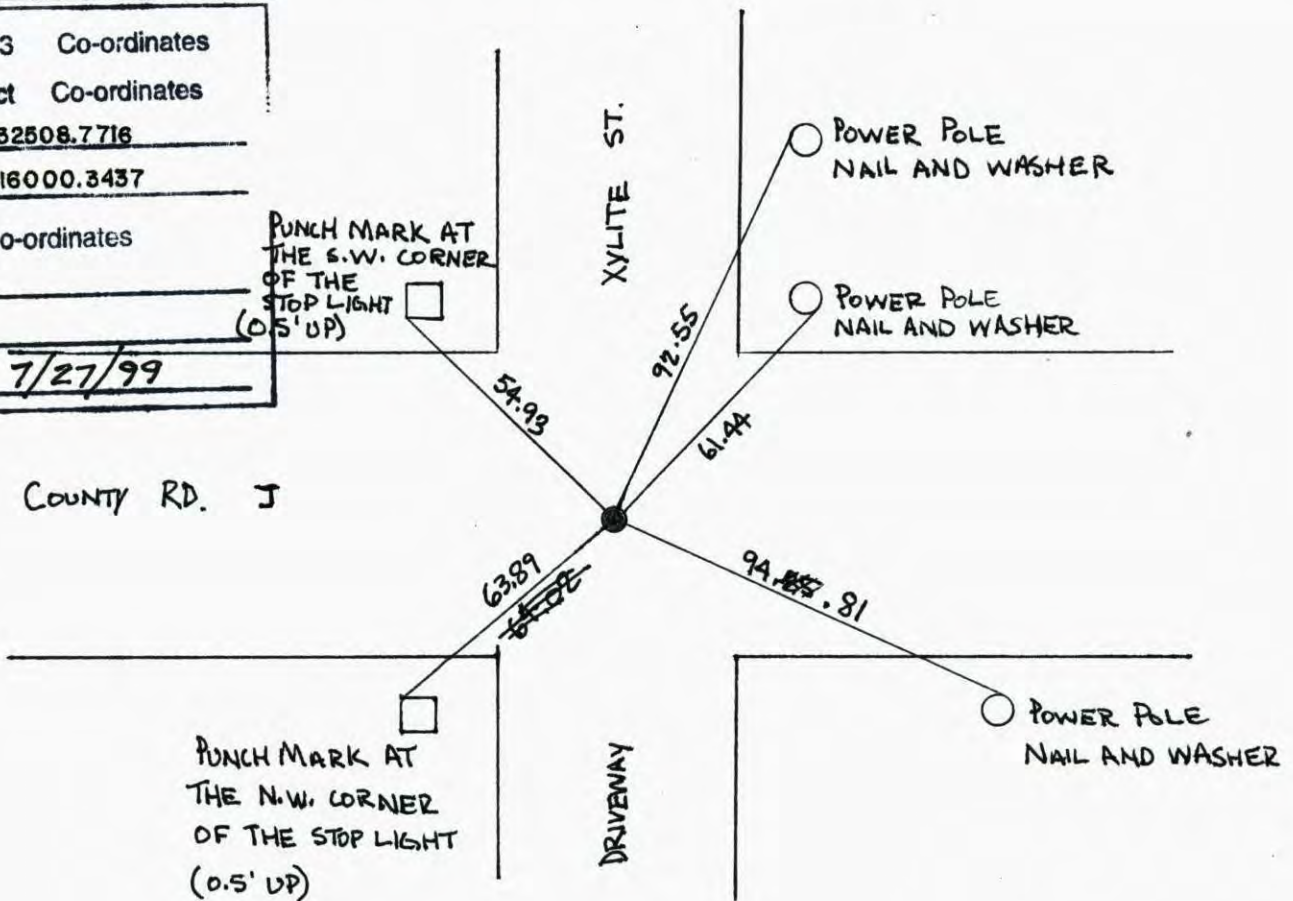

Revised date	Revised date	Revised date
<u>10-17-90</u>		
<u>10-16-91</u>		
<u>6-27-95</u>		
<u>7-27-99</u>		
<u>6-19-06</u>		



# CERTIFICATE OF LOCATION OF GOVERNMENT CORNER

County of Anoka

State of Minnesota

SOUTHWEST Corner of Sec. 34 Township 31 Range 23

I hereby certify that on the 16<sup>TH</sup> day of Nov., 19 64, I found the described corner which was evidenced by AREA RESURVEY

and I further certify that to perpetuate the location of said corner, I did, at the exact location thereof, place a permanent marker consisting of CAST IRON MONUMENT

which reference or witness monuments are located in the manner following:

TRANSIT TIES  
6-19-06  
BK-25

N.A.D.	1983	Co-ordinates
County Project		Co-ordinates
Northing	<u>132508.7716</u>	
Easting	<u>516000.3437</u>	
State Plane Co-ordinates		
Y	_____	
X	_____	
Date	_____	

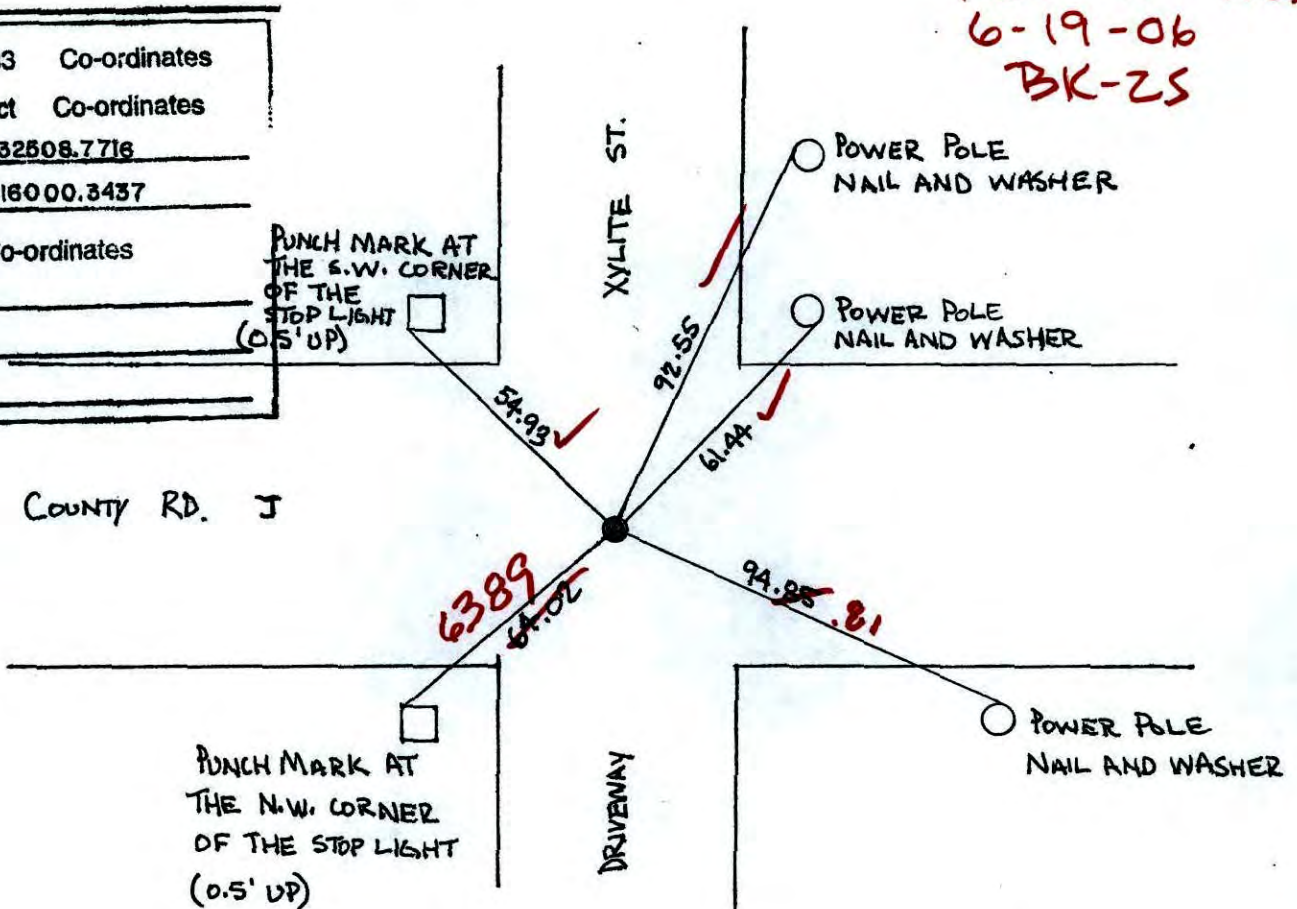

Revised date	Revised date	Revised date
10-17-90		
10-16-91		
6-27-95		
7-27-99		

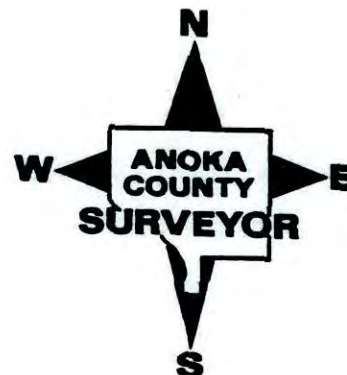

SOUTHWEST COR. SEC. 34, T. 31, R. 23

RETIED DURING BLAINE GPS

7-27-99

J. SIMMER

A. NAEVE

T. SCHWAB

PUNCH MARK  
@ S.W. COR. OF STOP  
LIGHTS  
(0.5' UP)

XYLITE ST.

P.P.  
N. 1/4 W.P.P.  
N/4

COUNTRY RD J

PUNCH MARK  
@ N.W. COR. OF  
STOP LIGHT (0.5' UP)P.P.  
N/W.

DRIVEWAY



NO. 446

NATIONAL PRINTFAST

SOUTHWEST COR. SECTION 34 T31 R23

RESET AND RETIRED CAST IRON AFTER ROAD  
CONSTRUCTION

10-16-91

H. LARSON

B. KLEMMZ

M. STEWART



XYLITE ST.

N+W  
P.P.N+W  
P.P.

WYDRANT

NEAR EDGE  
MANHOLE  
COVERGASLINE  
PIPE

CO. RD. "J"

N+W  
P.P.

DRIVEWAY

NO. 446

NATIONAL PRINTFAST

SOUTHWEST COR. SECTION 34 T31 R23

SET 1/2" I.P.s ON LINE

12-11-90  
H. LARSON  
B. KLEMAZ  
M. STEWART

NO. 448  
TELEPHONE

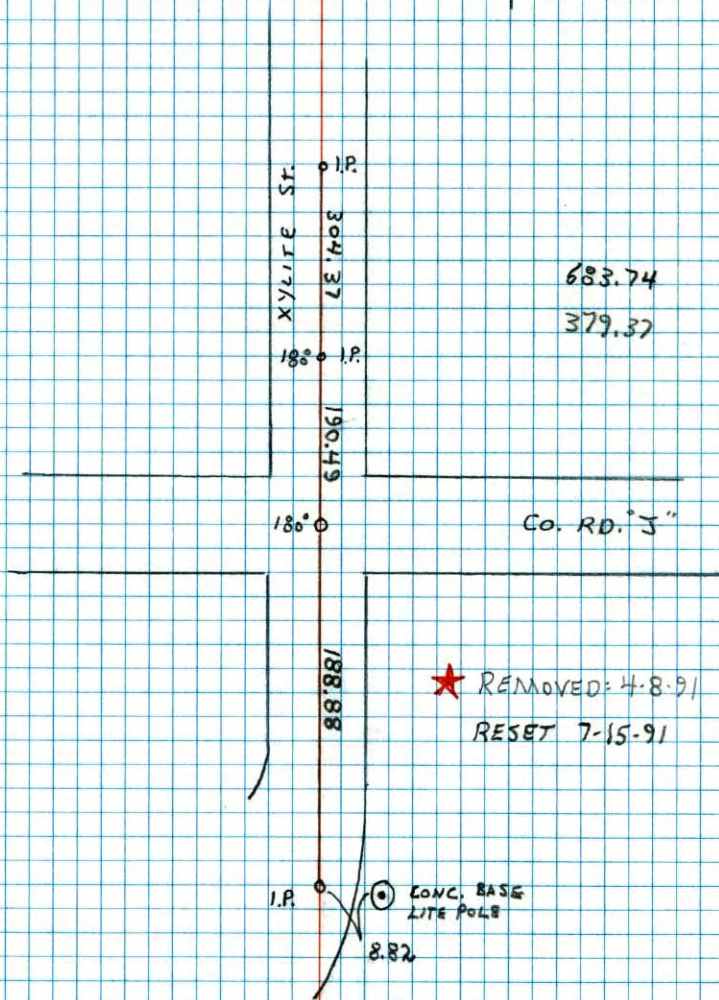

SW Cor. Sec. 34, T31, R23

Set Cast Iron Monument from Resurvey. Also

set PK Sphs 2.00' North and East.

Nov. 16, 1964  
J. Oliver  
M.D. Anderson  
M. Nordin

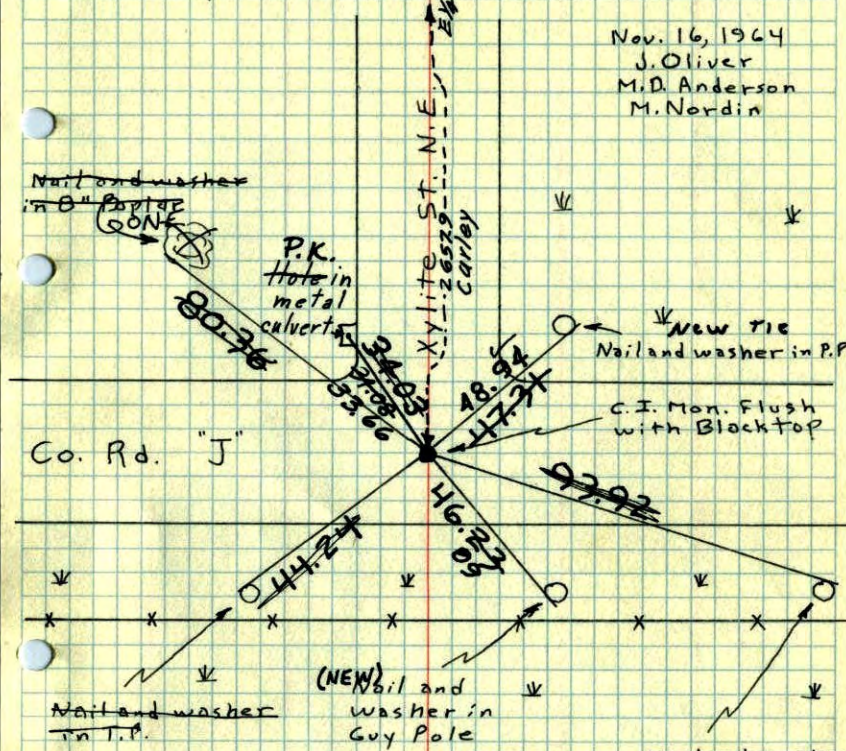

Tie Check  
July 31, 1968  
D. Powell  
R. Olson  
P. Pich

TIE CHECK  
15 AUG 77  
SANNERUD  
BRIEN  
STEPHENS

Tie check  
9-24-71  
H. Larson  
F. Waks  
M. Senson

Tie Check  
May 27, 1975  
D. Dahl  
B. Sannerud

TIE CHECK & STEPHENS  
6-12-80 P. ROSS P. HORNBY

ROLAND W. ANDERSON  
COUNTY SURVEYOR  
ANOKA COUNTY, MINNESOTA

TEMPERATURE CORRECTED  
AND HORIZONTALLY  
TAPED MEASUREMENTS

SW Cor. Sec. 34, T31, R23

Set Cast Iron Monument From Resurvey.

Set PK Spks 2.00' North and East.

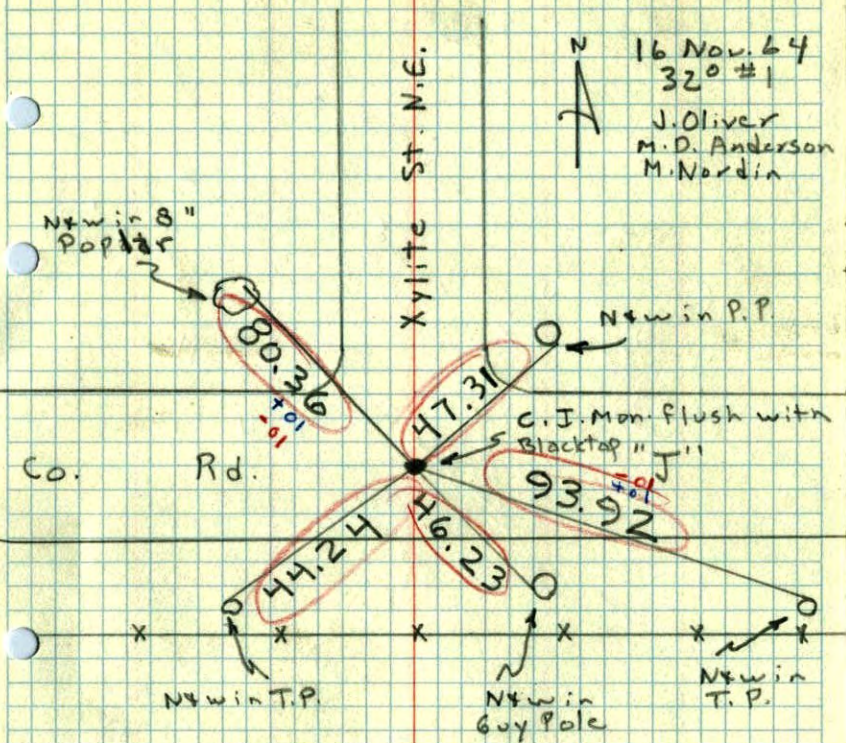

SW

SE COR SEC 33, T31, R23

IRON

E 1/4 Cor.

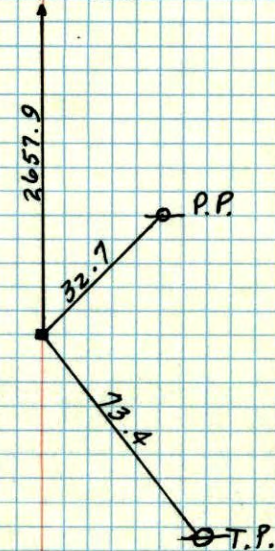

Could not find  
3/29/63  
6/12/64 (skip)

CARLEY