

CERTIFICATE OF LOCATION OF GOVERNMENT CORNER

County of Anoka State of Minnesota

South 1/4 Corner of Sec. 33 Township 31 Range 23

On the 16th day of November, 1964, the described corner was evidenced by area resurvey

and to perpetuate the location of said corner, at the exact location thereof, a permanent marker was placed consisting of a cast iron monument **MON ON E**

AND on the 19th day of June, 2006, said permanent marker was found and the ties were updated

Updated reference ties are as shown below.

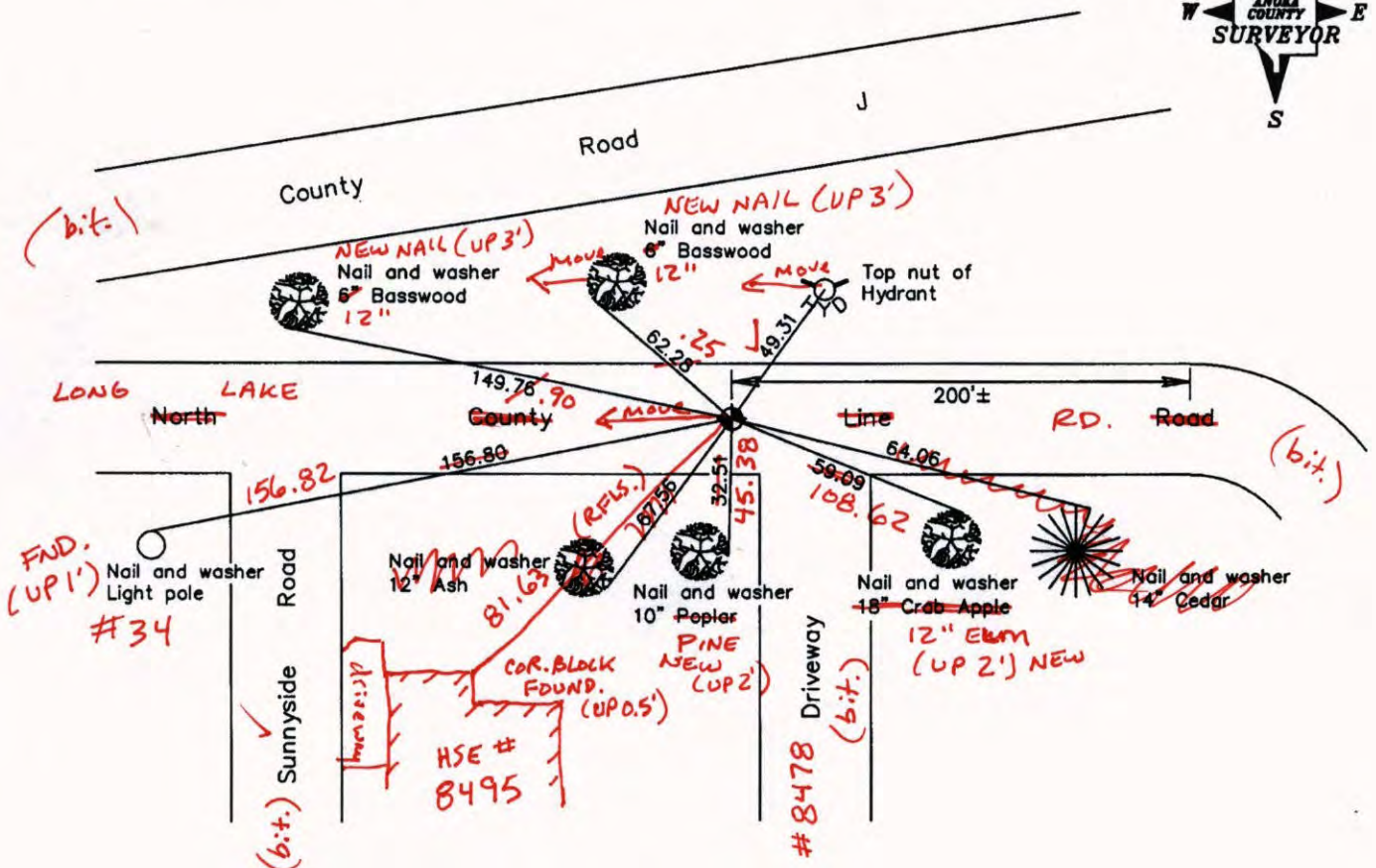

7-3-14
BK-55
T/T

Revised date
7/05/95
7/27/99
6/19/06

N.A.D. 1983 Coordinates (1996 Adjustment)	
County Project Coordinates	
Northing	132524.4447
Easting	513361.9500
Date	7/29/99

I hereby certify that this United States public land survey monument record is correct and complete to the best of my knowledge and belief.

Larry D. Hoium Date 6/19/06
 Larry D. Hoium, Anoka County Surveyor
 Minnesota License Number 18165

CERTIFICATE OF LOCATION OF GOVERNMENT CORNER

County of Anoka

State of Minnesota

South 1/4 Corner of Sec. 33 Township 31 Range 23

On the 16th day of November, 1964, the described corner was evidenced by area resurvey

and to perpetuate the location of said corner, at the exact location thereof, a permanent marker was placed consisting of a cast iron monument

AND on the 19th day of June, 2006, said permanent marker was found and the ties were updated

Updated reference ties are as shown below.

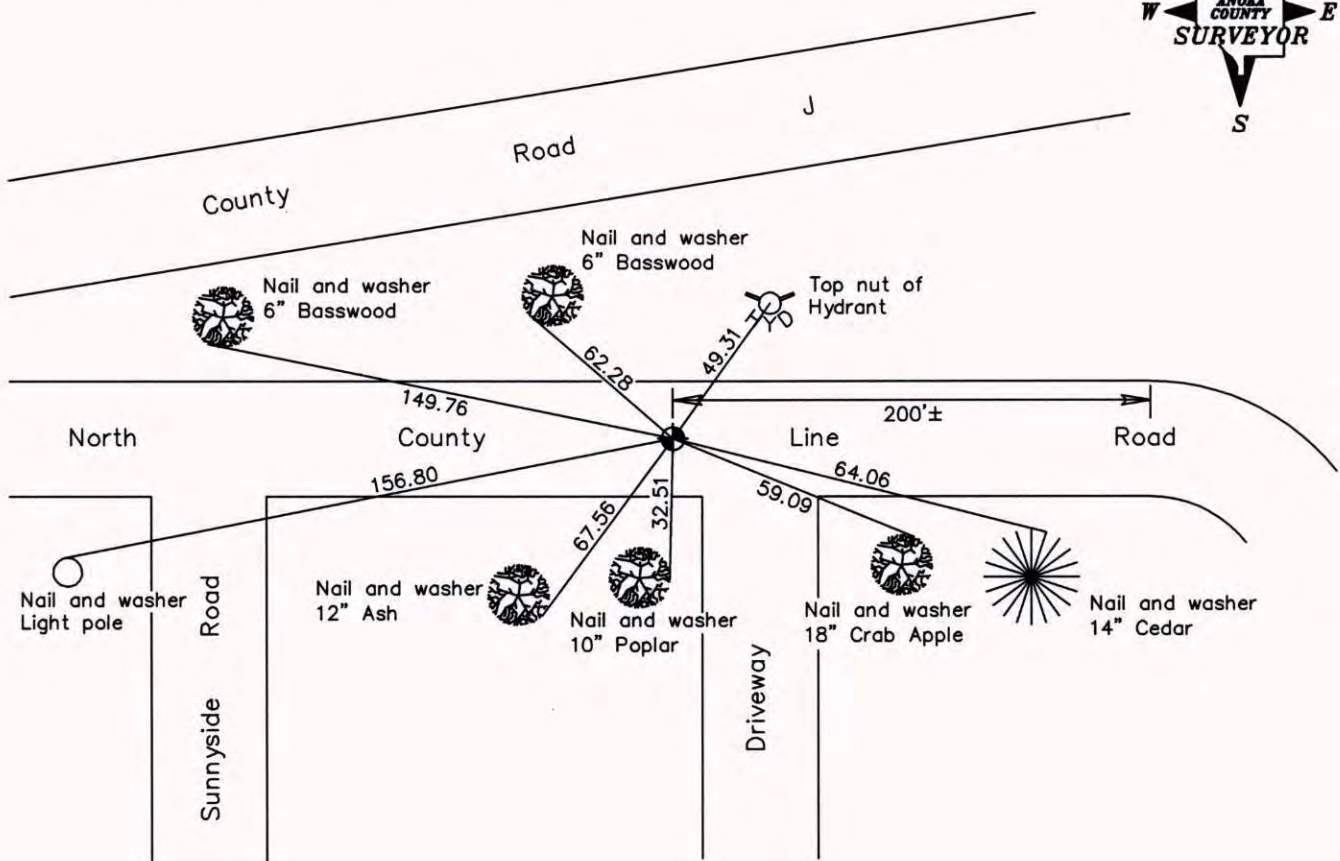

Revised date

7/05/95
7/27/99
6/19/06

**N.A.D. 1983 Coordinates
(1996 Adjustment)**

County Project Coordinates	
Northing	<u>132524.4447</u>
Easting	<u>513361.9500</u>
Date	<u>7/29/99</u>

I hereby certify that this United States public land survey monument record is correct and complete to the best of my knowledge and belief.

Larry D. Hoium Date 6/19/06
 _____, Anoka County Surveyor
 Minnesota License Number 18165

SOUTH 1/4 of SEC. 33, T.31, R.23 (131)
 RETIEED C.I.M.

07-27-99

J. SIMMER
 T. SCHWAB
 G. NAEVE

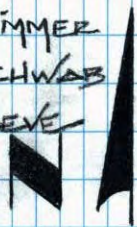

Co. Rd. J

N. COUNTY LINE RD.

CENTER OF T.N.H.

156.80

57.56

32.15

59.09

64.06

19.31

NAIL & WASHER
 1 1/2" POLE

SUNNYSIDE RD.

NAIL & WASHER
 1 1/2" ASH

NAIL & WASHER
 1" 10" POPLAR

DRIVEWAY

NAIL & WASHER
 1 1/2" 18" CRAB APPLE
 NAIL & WASHER
 1 1/2" 14" CEDAR

NO. 446

NATIONAL PRINTFAST

pg. 131

SOUTH 1/4 SEC. 33 T.W. 31 R. 23
 CAST IRON MONUMENT

Co. Rd. "J"

Hydrant

N. COUNTY LINE RD.

N+W 14" CEDAR

SUNNYSIDE RD.

N+W 10" POPLAR

NAIL + WASHER
 1 1/2" ASH

DRIVEWAY

N+W 18" CRABAPPLE

N

JASON + JOSH ANDERSON

7-5-95

NO. 446

NATIONAL PRINTFAST

S 1/4 COR. SECTION 33 T31 R23

RESET AND RETISO C.I. MON. AFTER CONSTRUCTION

9-28-93
H. LARSON
B. KLEMZ
M. STEWART

CO RD "J"

F HYDRANT

N. COUNTY LINE RD.

SUNNYSIDE RD.

DRIVEWAY

N+W 12" ASH

N+W 10" Cottonwood

N+W 6" PINE

N+W 10" CEDAR

NO. 448

TELEPHONE

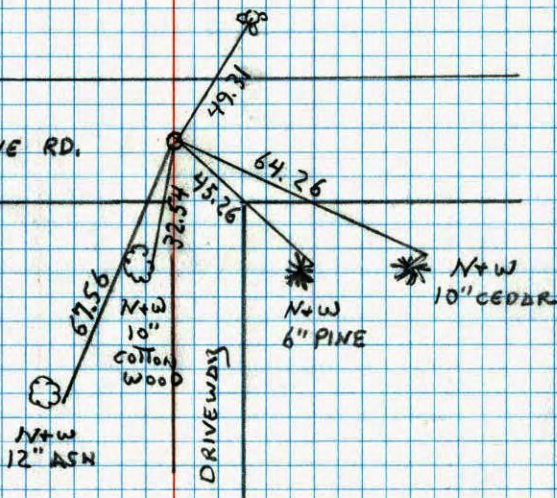

SOUTH 1/4 CORNER SECTION 33 T31 R23

12-12-90
H. LARSON
B. KLEMZ
M. STEWART

AIRPORT RD.

N+W 6" OAK

N+W 24" WILLOW

CO. R. "J"

COR. 4TH SIDING

GARAGE

COR. STUCCO

★ REMOVED - 4-8-91

NO. 448

TELEPHONE

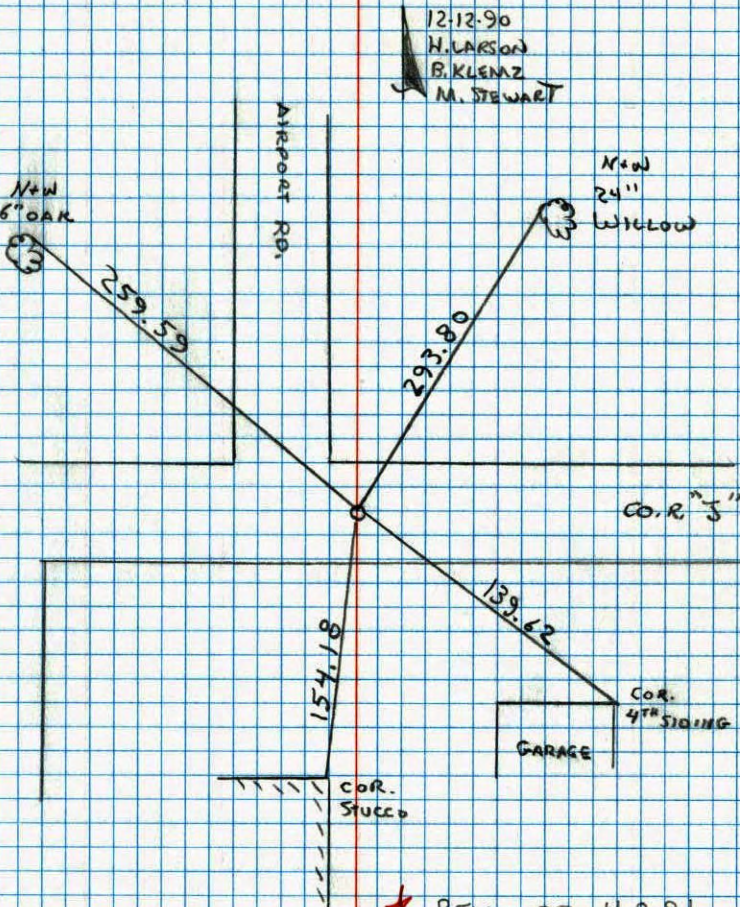

South 1/4 Corner Sec. 33 T31 R23

Retied Cast Iron Monument

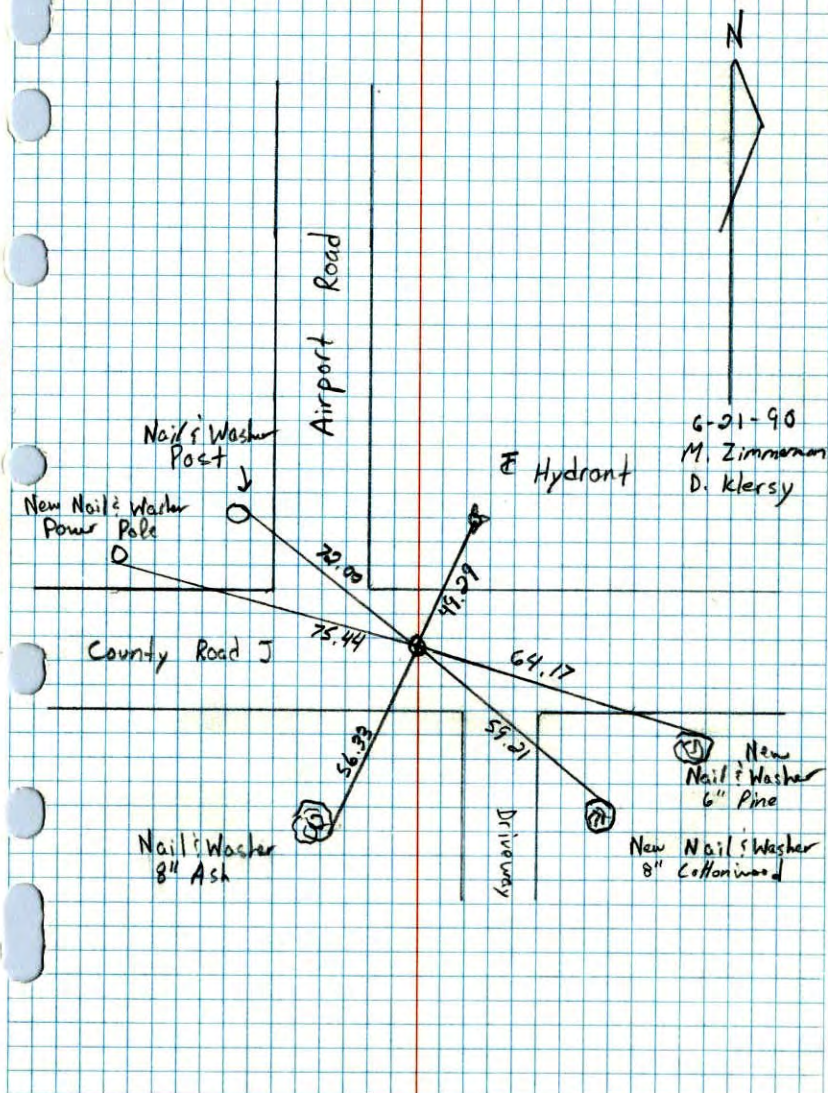

NO. 448

TELEPHONE

S 1/4 Cor. Sec. 33, T31, R23

Set Cast Iron Monument From Resurvey. Also

set PK Spks 2.00' North and East.

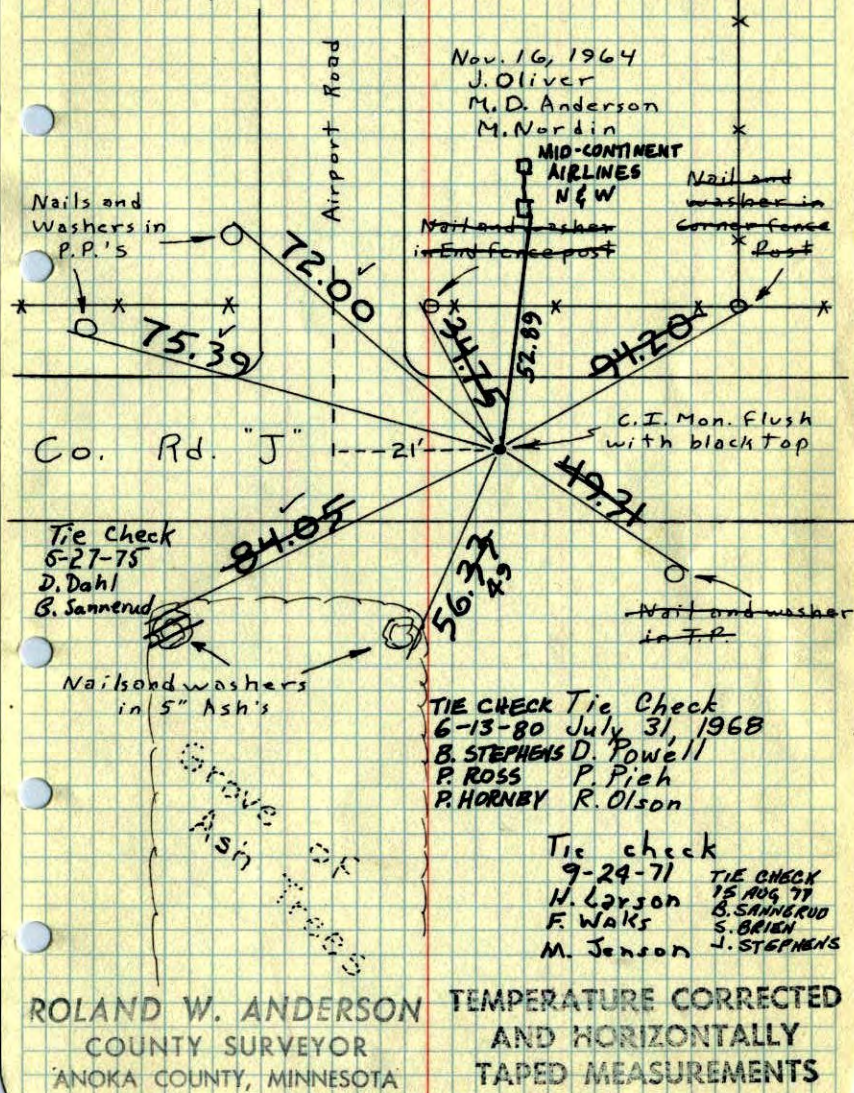

S 1/4 Cor. Sec. 33, T31, R23

Set Cast Iron Monument From Resurvey.

Set P.L. Spks 2.00' North and East.

