

CERTIFICATE OF LOCATION OF GOVERNMENT CORNER

County of Anoka

State of Minnesota

North $1/4$ Corner of Sec. 6 Township 30 Range 23
 (RAMSEY COUNTY MONUMENT)

On the 28th day of October, 1964, the described corner was evidenced by a 3/4" axle shaft

and to perpetuate the location of said corner, at the exact location thereof, a permanent marker was placed consisting of a cast iron monument

AND on the ___ day of _____, _____, said permanent marker was _____

Updated reference ties are as shown below.



(bit.) COUNTY RD. J

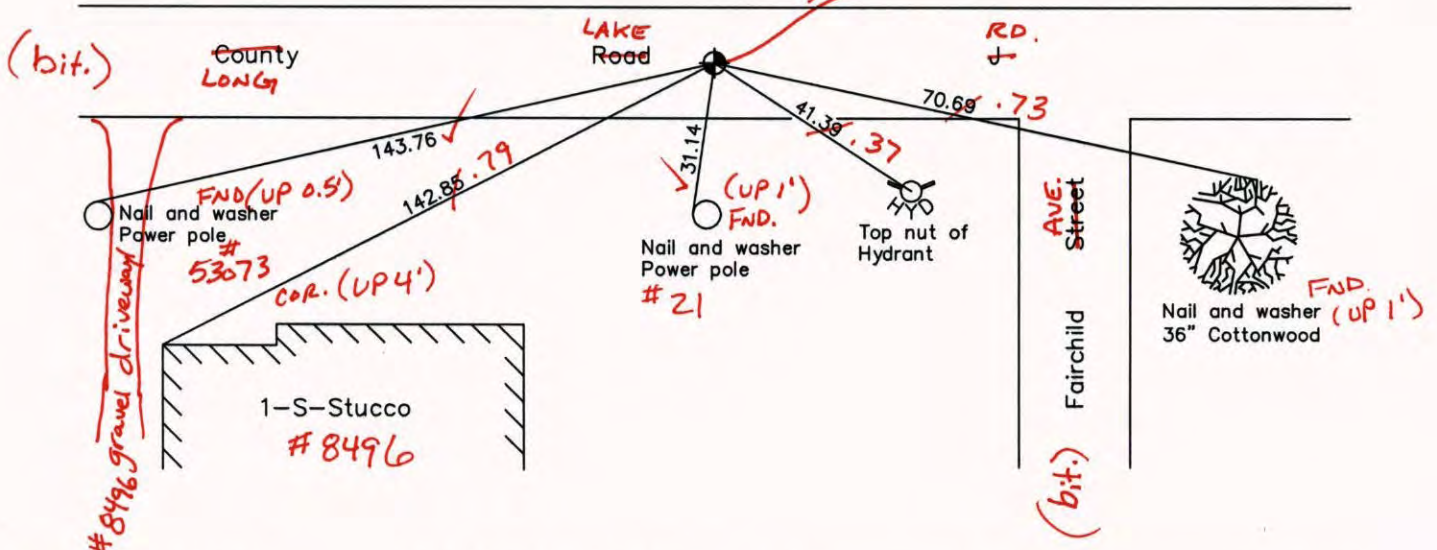

7-1-14
BK-55
T/H

Revised date

8/01/90
7/05/95
8/03/99

N.A.D. 1983 Coordinates (1996 Adjustment)

County Project Coordinates	
Northing	132531.7399
Easting	512183.9255
Date	8/03/99

I hereby certify that this United States public land survey monument record is correct and complete to the best of my knowledge and belief.

_____ Date _____
 _____, Anoka County Surveyor
 Minnesota License Number _____

CERTIFICATE OF LOCATION OF GOVERNMENT CORNER

County of Anoka

State of Minnesota

North 1/4 Corner of Sec. 6 Township 30 Range 23
 (RAMSEY COUNTY MONUMENT)

On the 28th day of October, 1964, the described corner was evidenced by a 3/4" axle shaft

and to perpetuate the location of said corner, at the exact location thereof, a permanent marker was placed consisting of a cast iron monument

AND on the ___ day of _____, _____, said permanent marker was _____

Updated reference ties are as shown below.

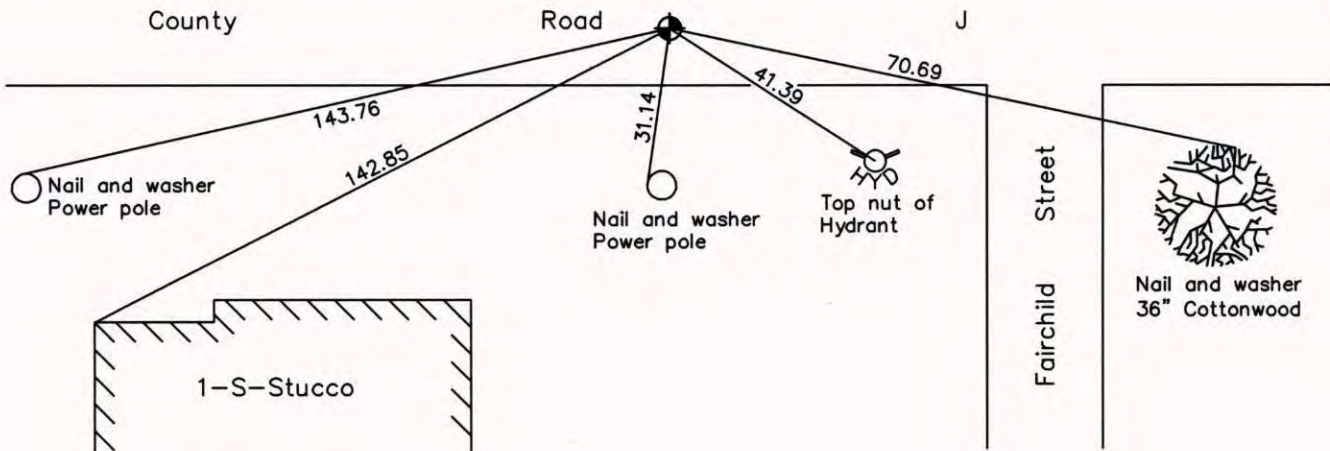

Revised date
8/01/90
7/05/95
8/03/99

N.A.D. 1983 Coordinates (1996 Adjustment)	
County Project Coordinates	
Northing	<u>132531.7399</u>
Easting	<u>512183.9255</u>
Date	<u>8/03/99</u>

I hereby certify that this United States public land survey monument record is correct and complete to the best of my knowledge and belief.

_____ Date _____

_____, Anoka County Surveyor

Minnesota License Number _____

CERTIFICATE OF LOCATION OF GOVERNMENT CORNER

County of Anoka

State of Minnesota

NORTH QTR. Corner of Sec. 6 Township 30 Range 23

I hereby certify that on the 28 day of OCT., 19 64, I found the described corner which was evidenced by 3/4" AXLE SHAFT

and I further certify that to perpetuate the location of said corner, I did, at the exact location thereof, place a permanent marker consisting of CAST IRON MON.

which reference or witness monuments are located in the manner following:

N.A.D.	1983	Co-ordinates
County	Project	Co-ordinates
Northing	<u>132531.7399</u>	
Easting	<u>512183.9255</u>	
State Plane Co-ordinates		
Y _____		
X _____		
Date <u>8/03/99</u>		

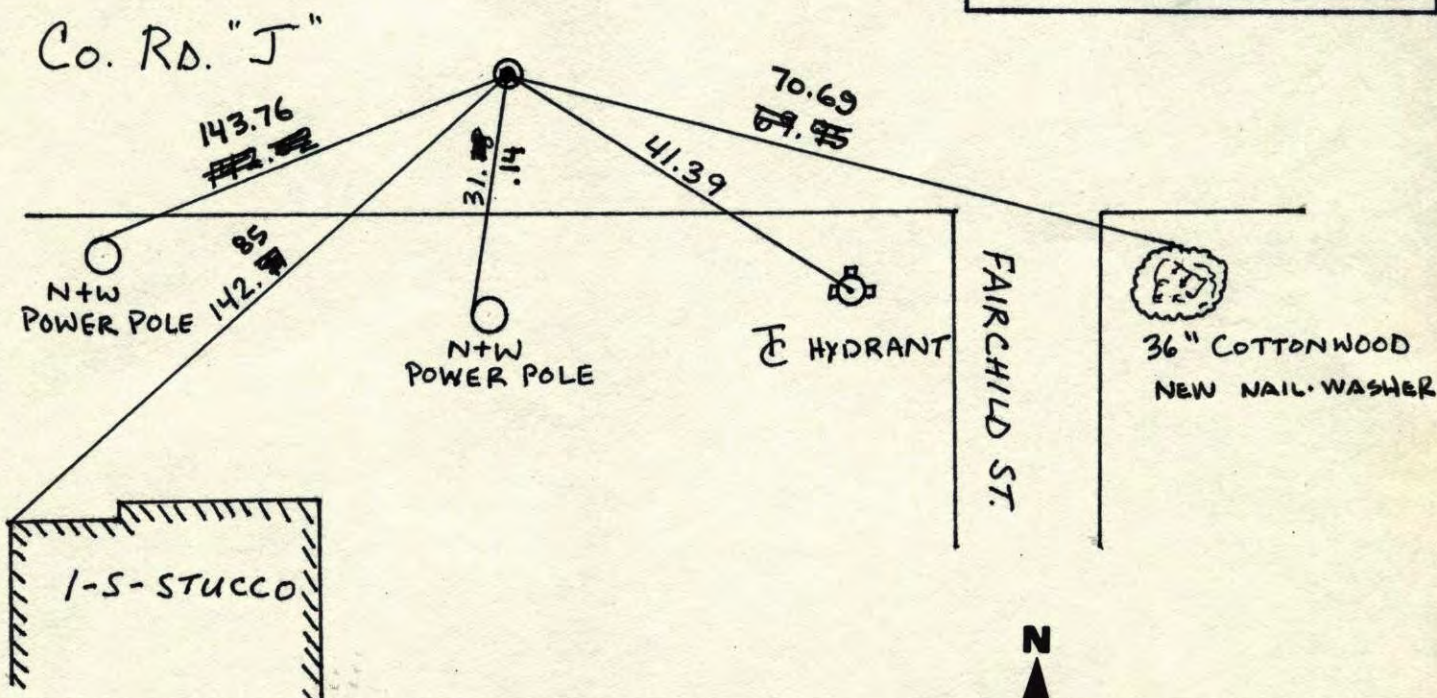
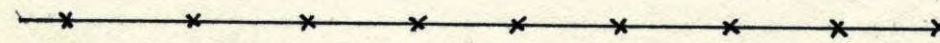

Revised date	Revised date	Revised date
<u>8-1-90</u>		
<u>7-5-95</u>		
<u>8-3-99</u>		

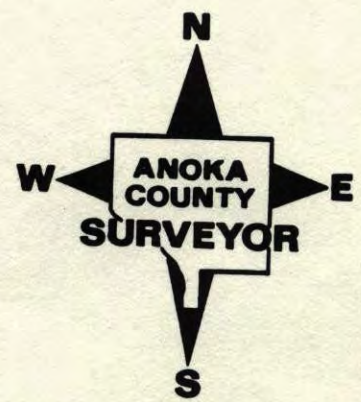

N 1/4 Sec. 6 Tw. 30 R. 23

RETIE CAST IRON MONUMENT

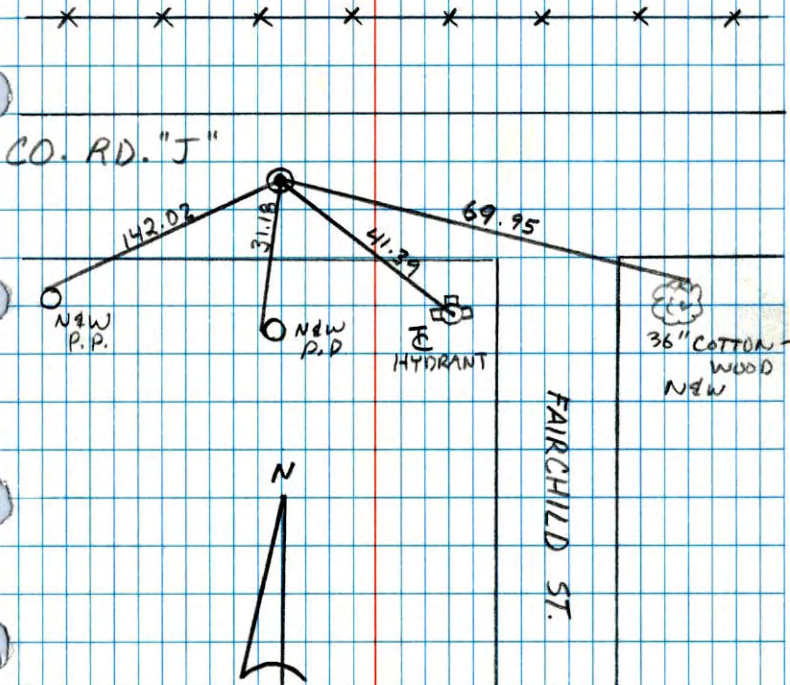

JOSH & JASON
ANDERSON
7-5-95

NO. 446
NATIONAL INSTRUMENT

N 1/4 COR. SEC. 6-T30-R23

CAST IRON MONUMENT IN PLACE, WITH "QUARTER CORNER" WRITTEN ON IT, TO REPLACE 3/4" IRON SNAPE FOUND 28 OCT 64 BY JOHN OLIVER & M.D. ANDERSON. PK'S 2.00' NORTH AND EAST.

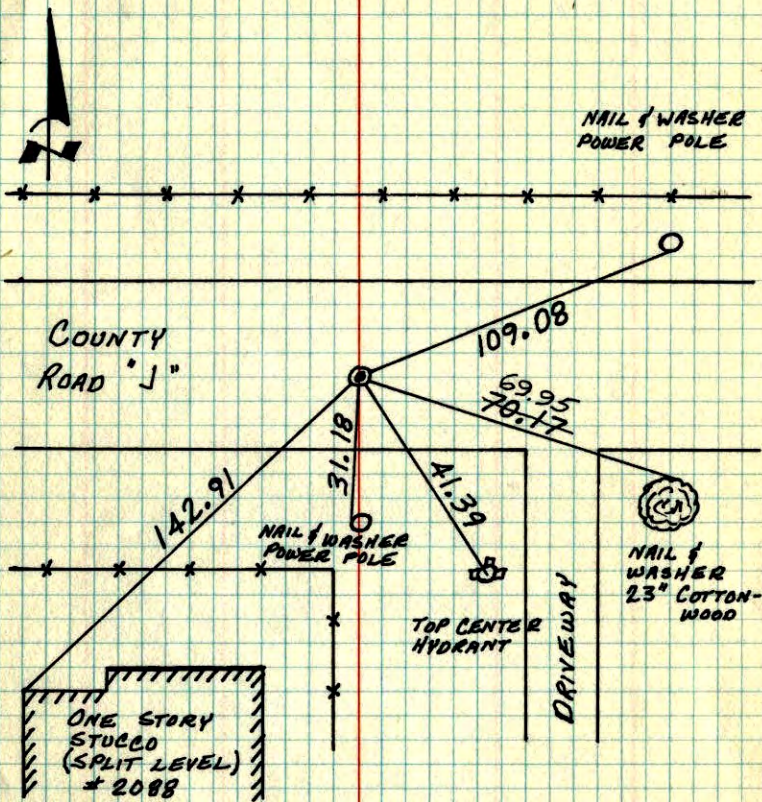

TIE CHECK
24 SEP 71
H. LARSON
F. WAKS
M. JENSON

TIE CHECK
29 MAY 75
D. DAIL
B. GANNERUD

TIE CHECK
15 AUG 77
R. GANNERUD
S. BAIRD
J. STEPHENS

TIE CHECK
6-13-80
B. STEPHENS
P. ROSS
P. HORNEY

TEMPERATURE CORRECTED AND HORIZONTALLY TAPED MEASUREMENTS
ROLAND W. ANDERSON
COUNTY SURVEYOR
ANOKA COUNTY, MINNESOTA

(Ramsey Co.) 132

N¹/₄ Cor. Sec. 6, T 30, R 23

Found 3/4" Axle Shaft, Could find no trace of Granite mon.

Cast Iron Monument in place with "Quarter Corner" written on it. PK's 2.00' N+E.

Tie check
9-24-71
H. Larson
F. Waks
M. Janson

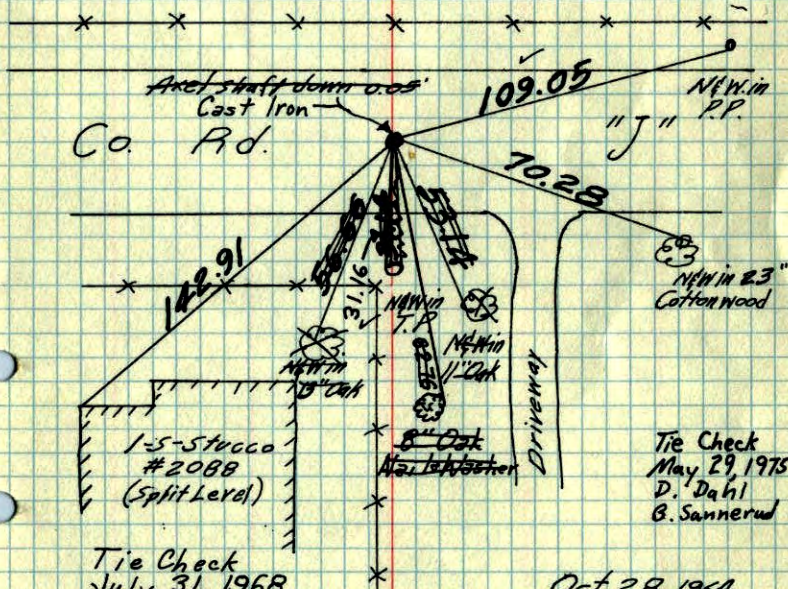

Tie Check
May 29, 1975
D. Dahl
B. Sannerud

Tie Check
July 31, 1968
D. Powell
R. Olson
P. Pieh

Oct. 28, 1964

J. Oliver
M. D. Anderson

TEMPERATURE CORRECTED
AND HORIZONTALLY
TAPED MEASUREMENTS

ROLAND W. ANDERSON
COUNTY SURVEYOR
ANOKA COUNTY, MINNESOTA

N¹/₄ Cor. Sec. 6, T 30, R 23

Found 3/4" Axle Shaft - Could find no trace of Granite mon. Held Axle Shaft, see overleaf for meas distances to Ramsey Co. ties.

28 Oct. 64
56° ± 1
J. Oliver
M. D. Anderson

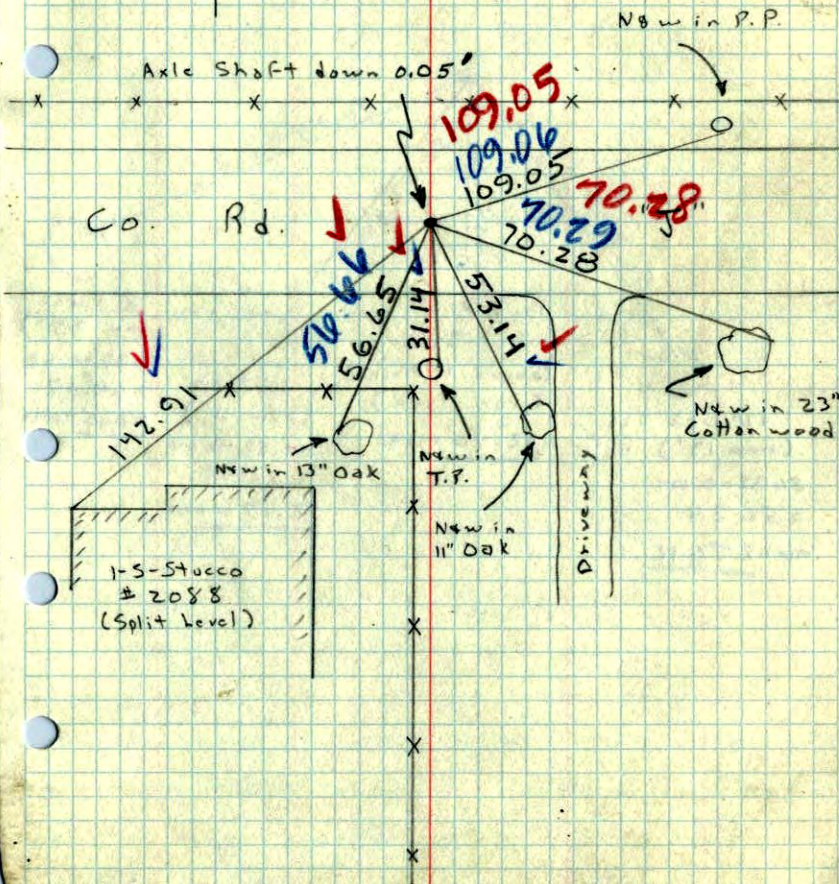

Co. Rd.

1-5-Stucco #2088 (Split Level)

Driveway

Ramsey Co. Ties

