

CERTIFICATE OF LOCATION OF GOVERNMENT CORNER  
County of Anoka State of Minnesota  
Southwest Corner of Sec. 33 Township 31 Range 23

On the 7th day of November, 1961, the described corner was evidenced by a railroad spike

and to perpetuate the location of said corner, at the exact location thereof, a permanent marker was placed consisting of a cast iron monument TOP MISSING & BROKEN / RESET TIED OUT CNTR. FIN.

AND on the 19th day of June, 2006, said, permanent marker was found and the ties were updated

Updated reference ties are as shown below.

7-29-14 JS SH  
REMOVED BROKEN C.I.  
& SET NEW G.I.M  
NEW TIES ARE YARD  
CIRCLED

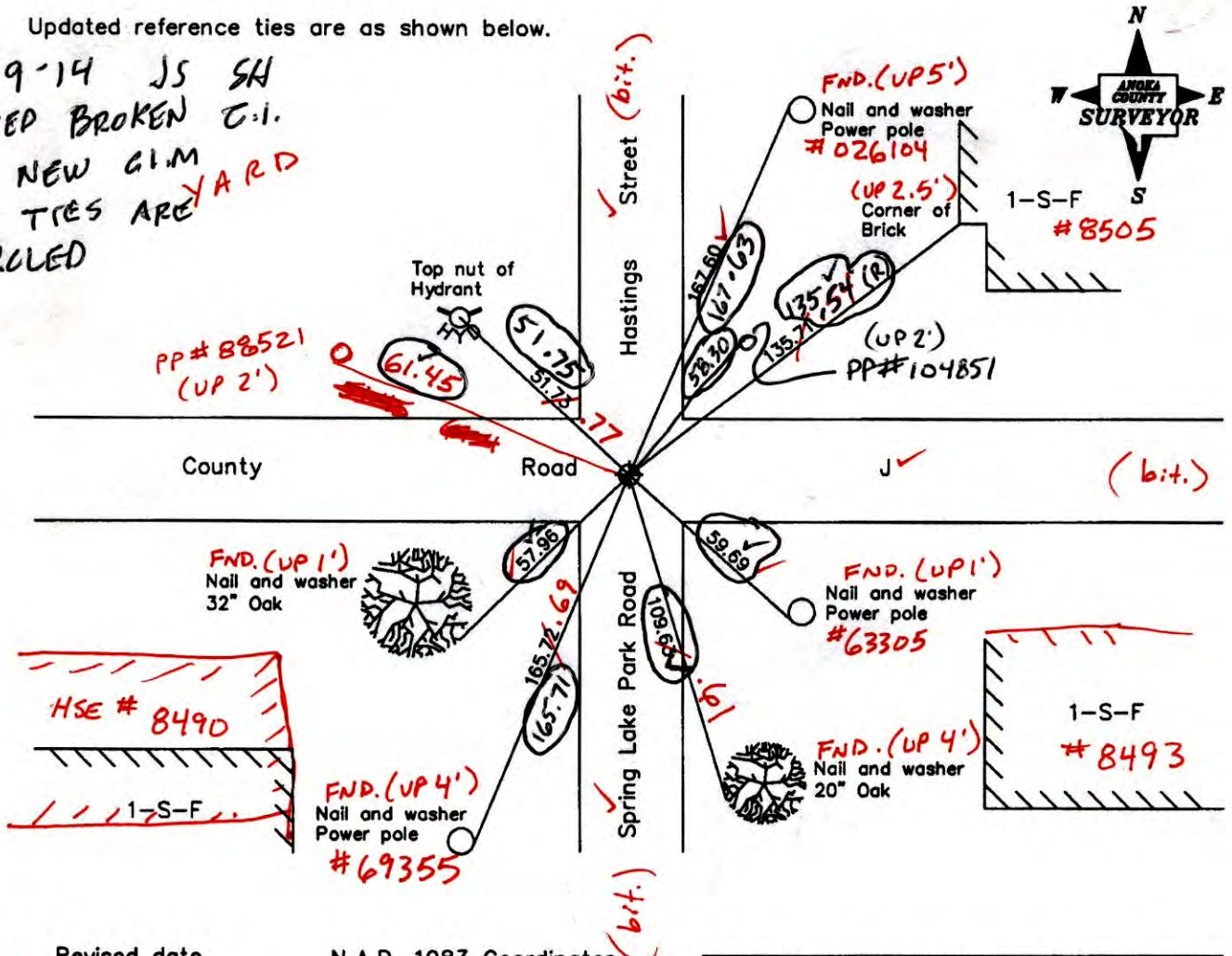

7-1-14  
BK-55  
T/H

Revised date

6/19/06

N.A.D. 1983 Coordinates (1996 Adjustment)

County Project Coordinates	
Northing	132540.5583
Easting	510721.8804
Date	7/29/99

I hereby certify that this United States public land survey monument record is correct and complete to the best of my knowledge and belief.

*Larry D. Hoium* Date 6/19/06  
Larry D. Hoium, Anoka County Surveyor  
Minnesota License Number 18165

STATIC N 0.02  
W 0.03

VRS NOT WORKING

# CERTIFICATE OF LOCATION OF GOVERNMENT CORNER

County of Anoka

State of Minnesota

Southwest Corner of Sec. 33 Township 31 Range 23

On the 7th day of November, 1961, the described corner was evidenced by a railroad spike

and to perpetuate the location of said corner, at the exact location thereof, a permanent marker was placed consisting of a cast iron monument

AND on the 19th day of June, 2006, said permanent marker was found and the ties were updated

Updated reference ties are as shown below.

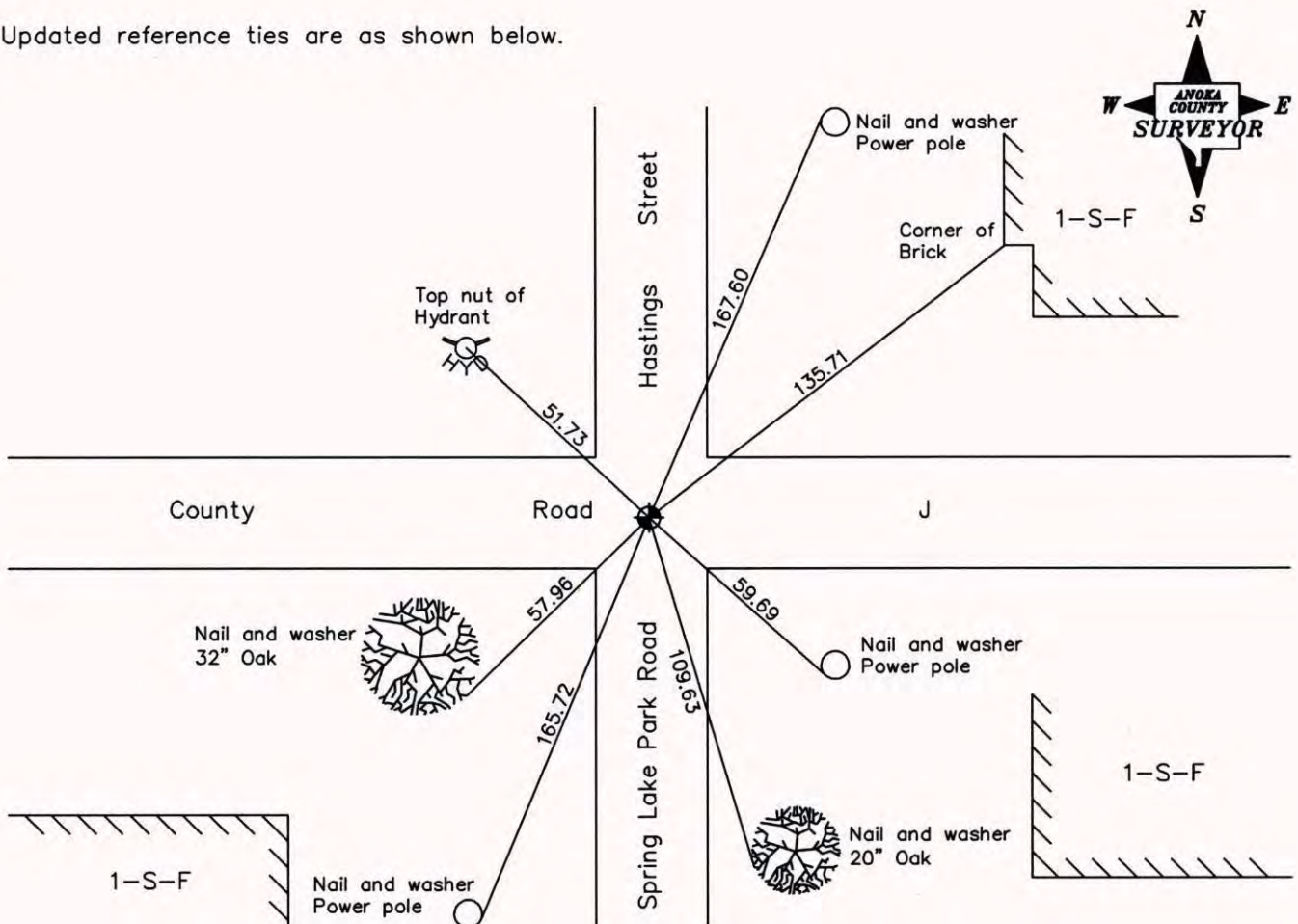

Revised date
6/19/06

N.A.D. 1983 Coordinates (1996 Adjustment)
County Project Coordinates
Northing <u>132540.5583</u>
Easting <u>510721.8804</u>
Date <u>7/29/99</u>

I hereby certify that this United States public land survey monument record is correct and complete to the best of my knowledge and belief.

*Larry D. Hoium* Date 6/19/06  
 Larry D. Hoium, Anoka County Surveyor  
 Minnesota License Number 18165

# CERTIFICATE OF LOCATION OF GOVERNMENT CORNER

County of Anoka

State of Minnesota

SOUTHWEST Corner of Sec. 33 Township 31 Range 23

I hereby certify that on the 7 day of Nov., 19 61, I found the described corner which was evidenced by R. R. SPIKE

and I further certify that to perpetuate the location of said corner, I did, at the exact location thereof, place a permanent marker consisting of CAST IRON MONUMENT

which reference or witness monuments are located in the manner following:

N.A.D.	1983	Co-ordinates
County	Project	Co-ordinates
Northing	<u>132540.5583</u>	
Easting	<u>510721.8804</u>	
State Plane Co-ordinates		
Y	_____	
X	_____	
Date	<u>7/29/99</u>	

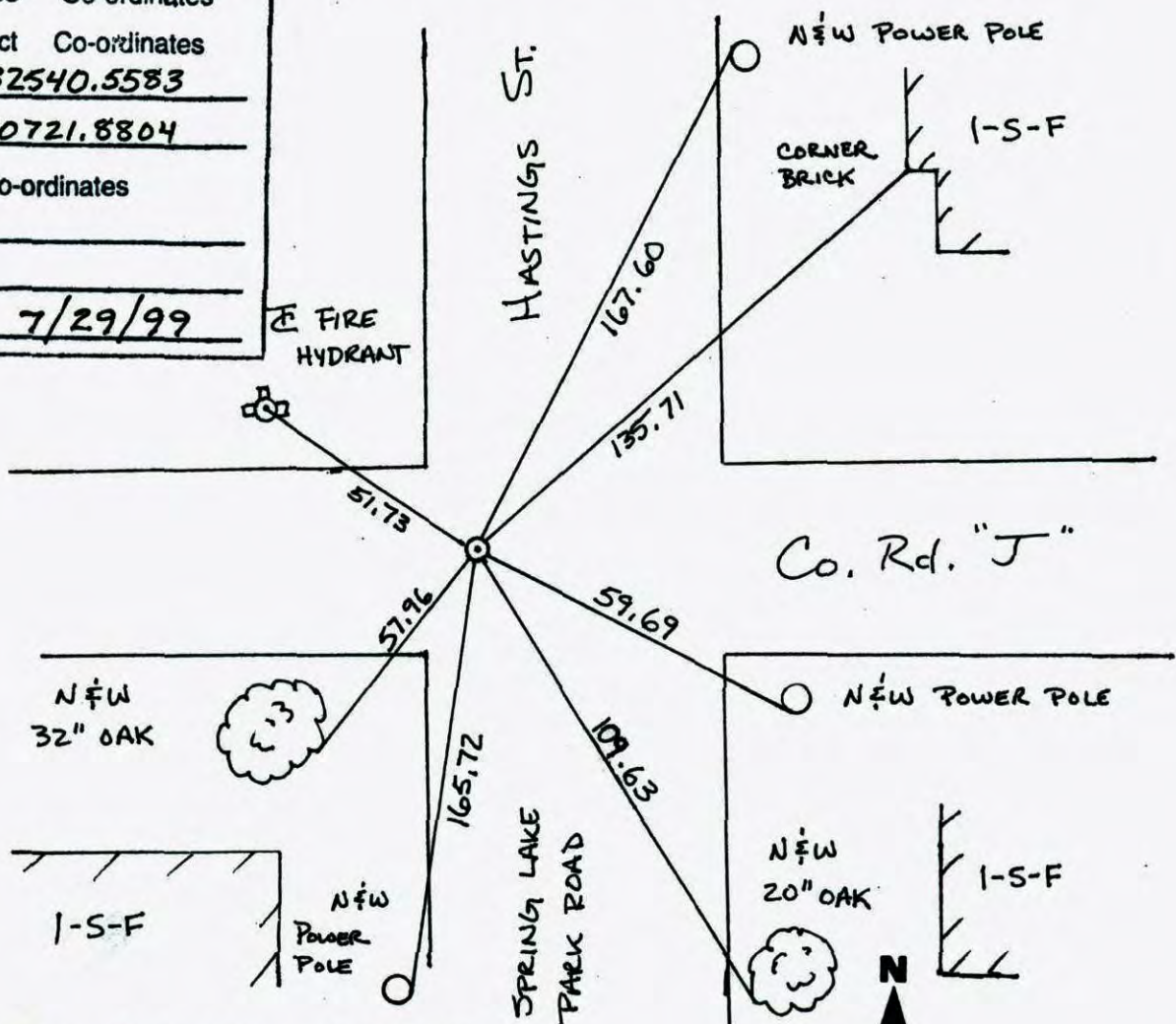

Revised date	Revised date	Revised date
<u>6-19-06</u>		

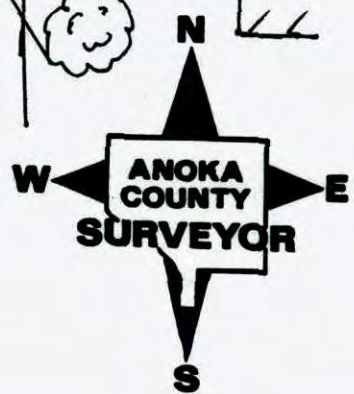

# CERTIFICATE OF LOCATION OF GOVERNMENT CORNER

County of Anoka                      State of Minnesota

SOUTHWEST Corner of Sec. 33 Township 31 Range 23

I hereby certify that on the 7<sup>TH</sup> day of NOVEMBER, 19 61, I found the described corner which was evidenced by R.R. SPIKE

and I further certify that to perpetuate the location of said corner, I did, at the exact location thereof, place a permanent marker consisting of CAST IRON MONUMENT

which reference or witness monuments are located in the manner following:

N.A.D. 1983	Co-ordinates
County Project	Co-ordinates
Northing	<u>132540.5583</u>
Easting	<u>510721.8804</u>
State Plane Co-ordinates	
Y	<u>F HYDRANT</u>
X	<u>B</u>
Date	

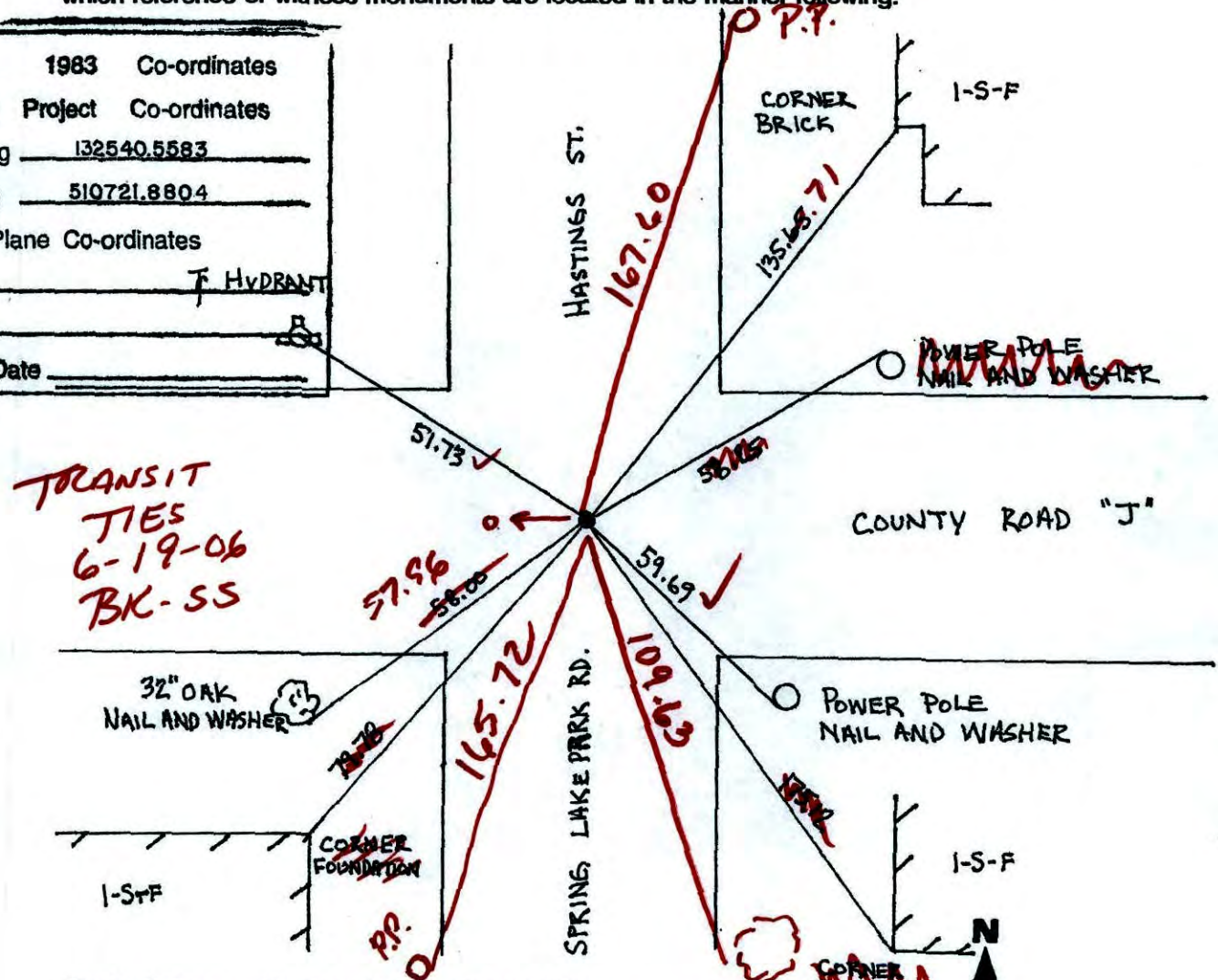

**TRANSIT TIES**  
6-19-06  
BK-SS

Revised date	Revised date	Revised date

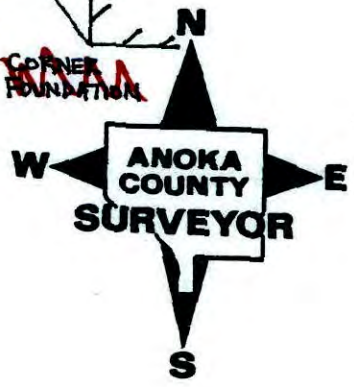

# CERTIFICATE OF LOCATION OF GOVERNMENT CORNER

County of Anoka

State of Minnesota

SOUTHWEST Corner of Sec. 33 Township 31 Range 23

I hereby certify that on the 7<sup>TH</sup> day of NOVEMBER, 19 61, I found the described corner which was evidenced by R.R. SPIKE

and I further certify that to perpetuate the location of said corner, I did, at the exact location thereof, place a permanent marker consisting of CAST IRON MONUMENT

which reference or witness monuments are located in the manner following:

N.A.D.	1983	Co-ordinates
County	Project	Co-ordinates
Northing	<u>132540.5583</u>	
Easting	<u>510721.8804</u>	
State Plane Co-ordinates		
Y	<u>F HYDRANT</u>	
X	<u>B</u>	
Date		

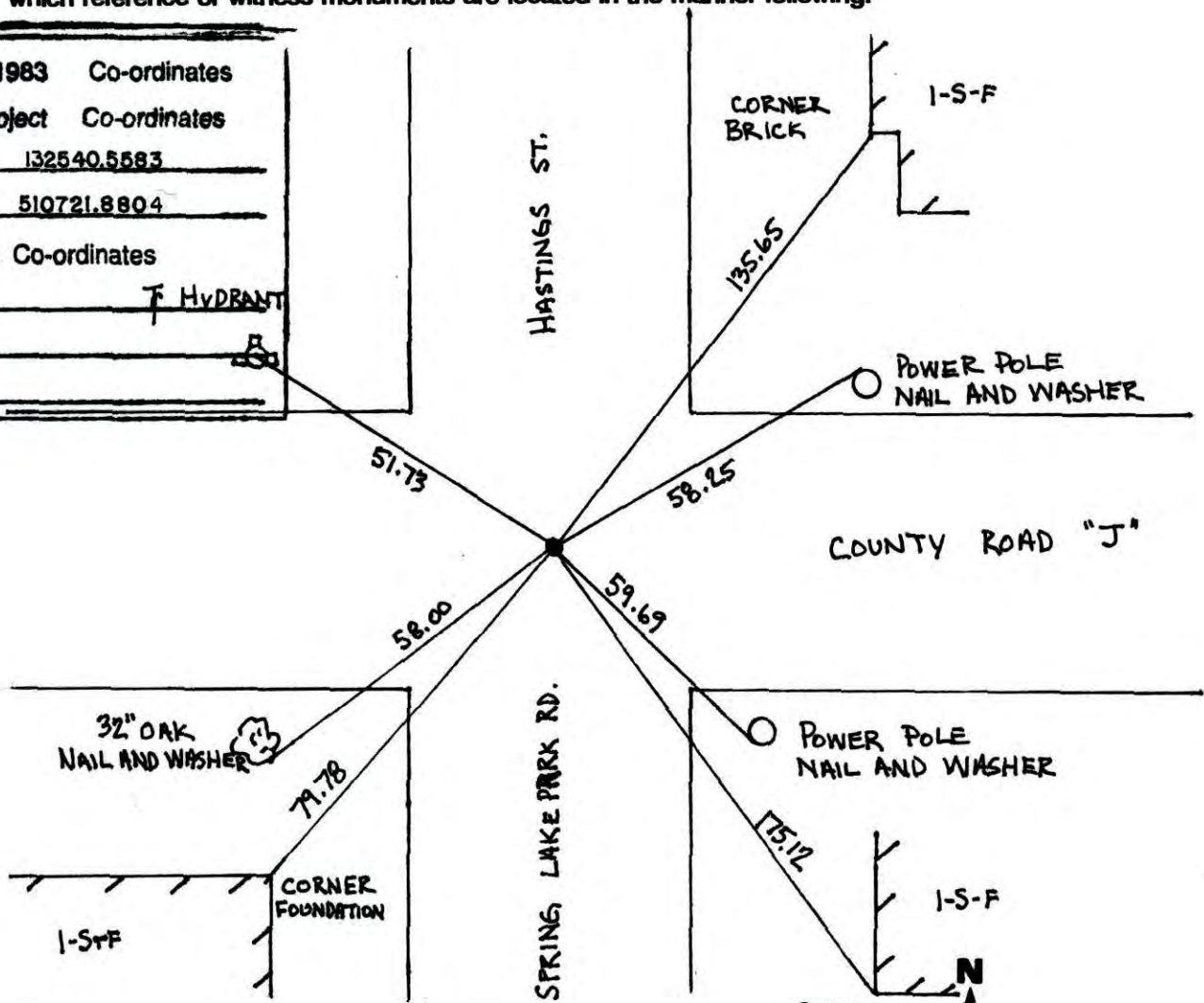

Revised date	Revised date	Revised date

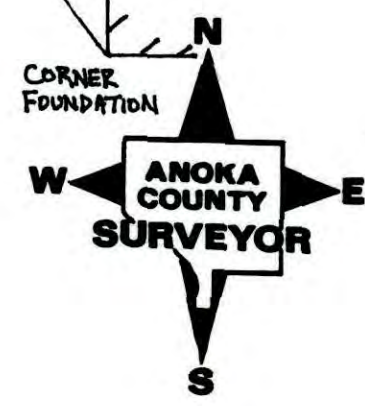

SOUTHWEST COR. 33 T. 31, R. 23

RETIED DURING BLAINE GPS

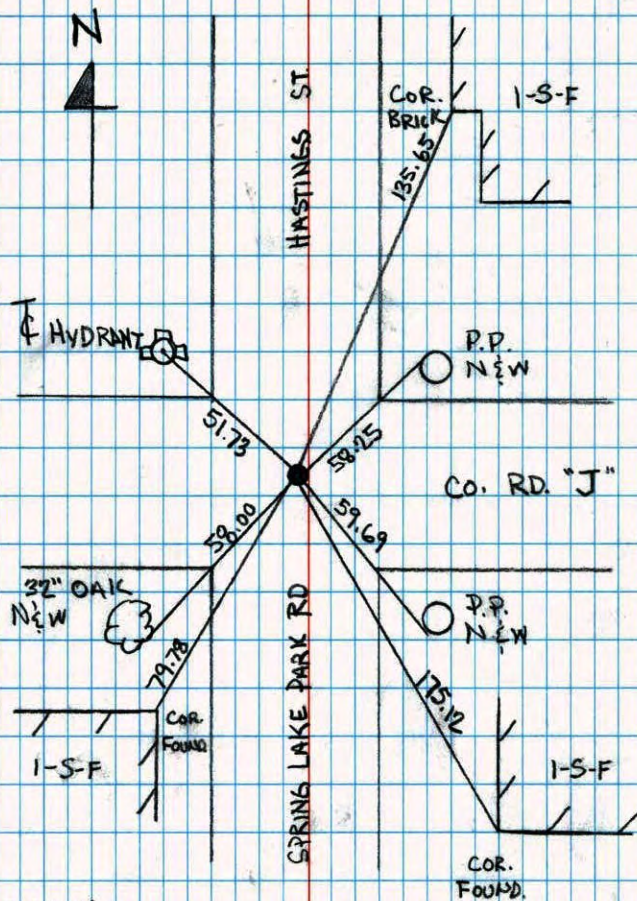

7-29-99

J. SIMMER

T. SCHWAB

A. NAEVE

NO. 448

NATIONAL PRINTFAST

SOUTHWEST COR. SECTION 33 T31 R23

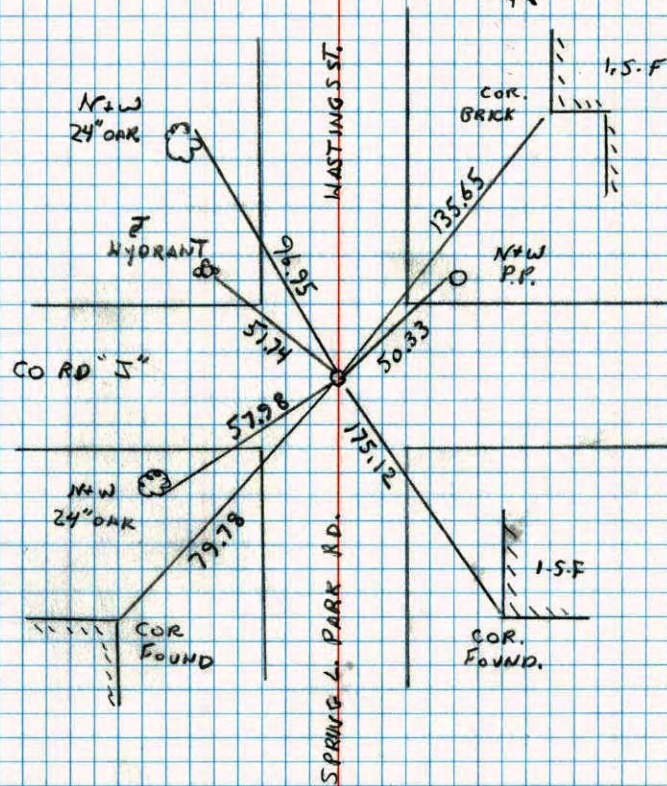
RESET + RETIED CAST IRON AFTER ROAD  
CONSTRUCTION10-15-91  
N. CARSON  
B. KLEINZ  
M. STEWART

NO. 448

TELETYPE

SOUTHWEST COR. SECTION 33 T 31 R 23

12-12-90  
H. LARSON  
B. KLEMZ  
M. STEWART

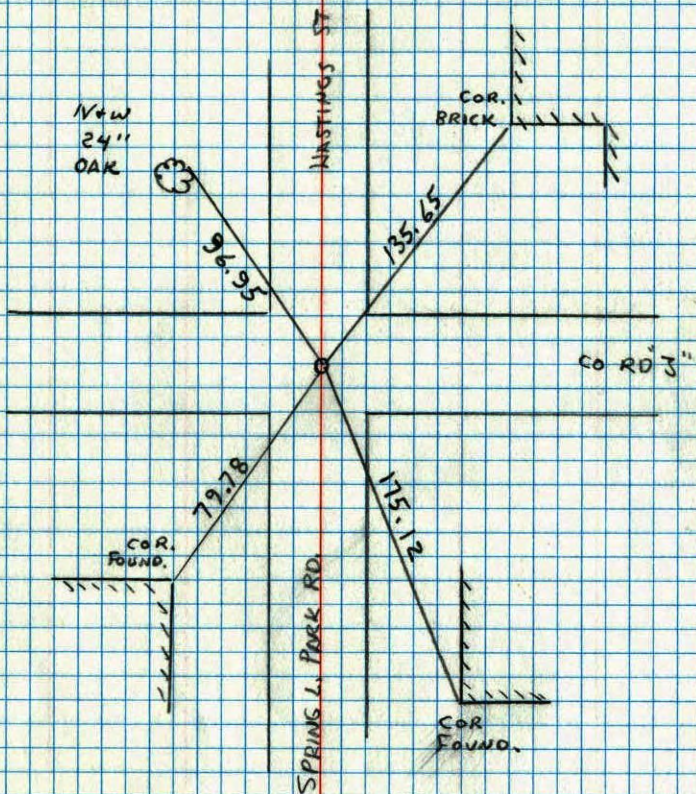

★ REMOVED: 4-8-91  
RESET 7-15-91

NO. 448

TELEPHONE

South west corner Sec. 33 T 31 R 23

Retired Cast Iron monument.

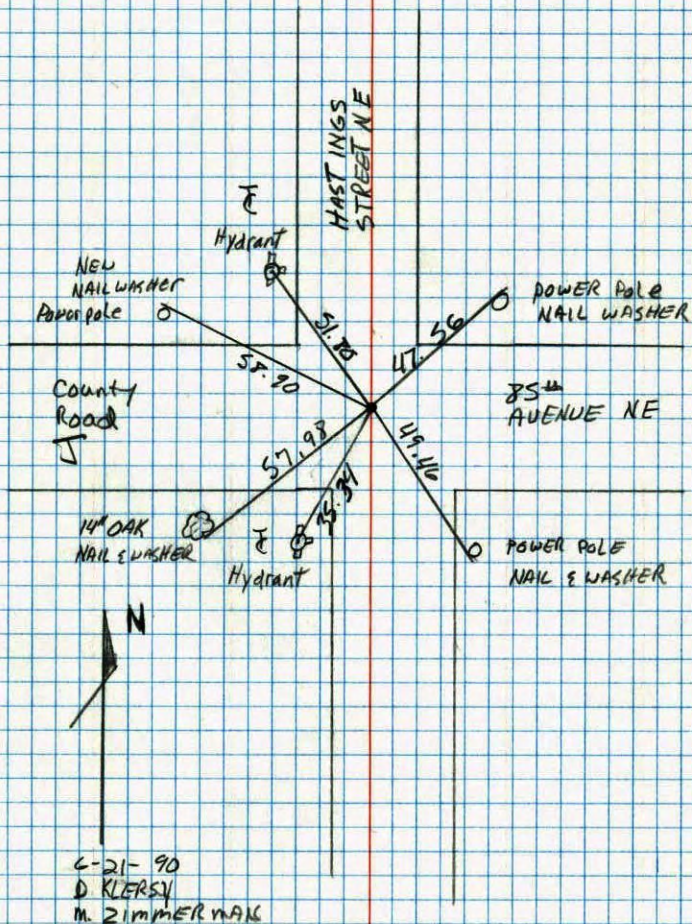

6-21-90  
D. KLEMSY  
M. ZIMMERMAN

NO. 448

TELEPHONE

133  
SW Cor. Sec. 33-T31-R23

Set Cast Iron Monument flush on top of  
1 1/4" Iron Pipe down 1.0'±. Bolt on surface  
was 0.14' North and 0.12' East. PK's 2.00'  
North + East of Cast Iron Monument.

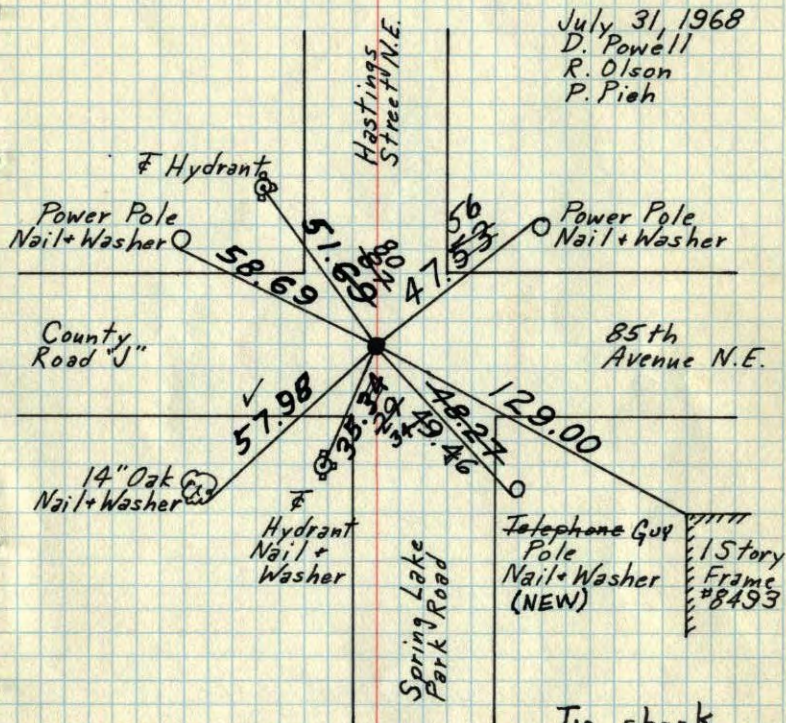

Tie Check  
May 28 1975  
D. Dahl  
B. Sannerud

TIE CHECK  
15 AUG 77  
R. SANNERUD  
S. BRIEN  
J. STEPHENS

TIE CHECK  
6-13-80  
B. STEPHENS  
P. ROSS  
P. HORNBY

Tie check  
9-24-71  
H. Larson  
F. WAKS  
M. Jensen

TEMPERATURE CORRECTED  
AND HORIZONTALLY  
TAPED MEASUREMENTS

ROLAND W. ANDERSON  
COUNTY SURVEYOR  
ANOKA COUNTY, MINNESOTA

122 ✓  
S.W. Cor Sec 33-31-23

Found R.R. Spike to fit old ties

PK's 2.00' N+E.

7 Nov. 1961  
M. Anderson  
L. M<sup>e</sup> Nair  
Retie 6/12/64  
M.D. Anderson  
R. Carlson

7/31/68  
#7-68°  
D. Powell  
P. Pieh  
R. Olson

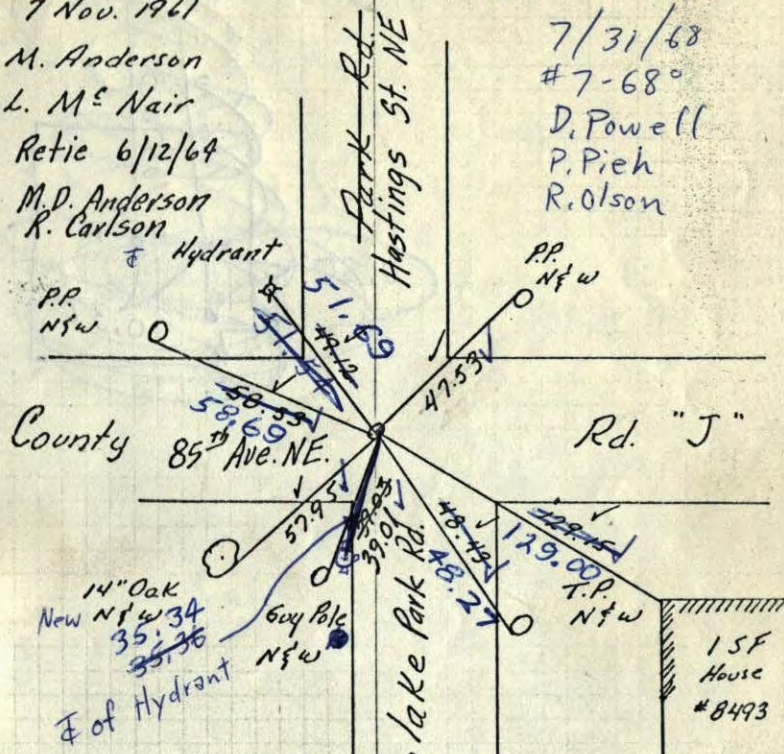

Found 1 1/4" Iron  
Pipe down 1.0'±  
0.14' South +  
0.12' West of  
Bolt.

All tape +  
Temp. corrected

TEMPERATURE CORRECTED  
AND HORIZONTALLY  
TAPED MEASUREMENTS

ROLAND W. ANDERSON  
COUNTY SURVEYOR  
ANOKA COUNTY, MINNESOTA

Set C.I. Mon. to 1 1/4"  
Iron Pipe flush.



Dead file

122 ✓

S.W. Cor Sec 33-31-23

Found R.R. Spike to fit old ties

7 Nov. 1961

M. Anderson

L. M<sup>c</sup> Nair

Retie 6/12/64

M.D. Anderson

R. Carlson

Hydrant

P.P.  
N&W

Park Rd.  
Hastings St. NE

P.P.  
N&W

County  
85<sup>th</sup> Ave. NE.

Rd. "J"

14" Oak  
N&W

Guy Pile  
N&W

Spring Lake Park Rd.

T.P.  
N&W

1.5F  
House  
#8493

ROLAND W. ANDERSON

COUNTY SURVEYOR

ANOKA COUNTY, MINNESOTA

TEMPERATURE CORRECTED  
AND HORIZONTALLY  
TAPED MEASUREMENTS

SW Cor. Sec. 33-31-23

found R.R. Spike to fit  
old ties

Temp. 38°

November 7, 1961

M.D. Anderson

L. M<sup>c</sup> Nair

P.P. N&W

P.P. N&W

CO. RD. "A"

"J"

14" Oak  
N&W

Guy Pile

SPRING LAKE RD.

T.P. N&W

1.5F  
House  
#8493

Temp Corrected

SW Cor. Sec. 33, T 31, R 23  
1" Sq. IRON

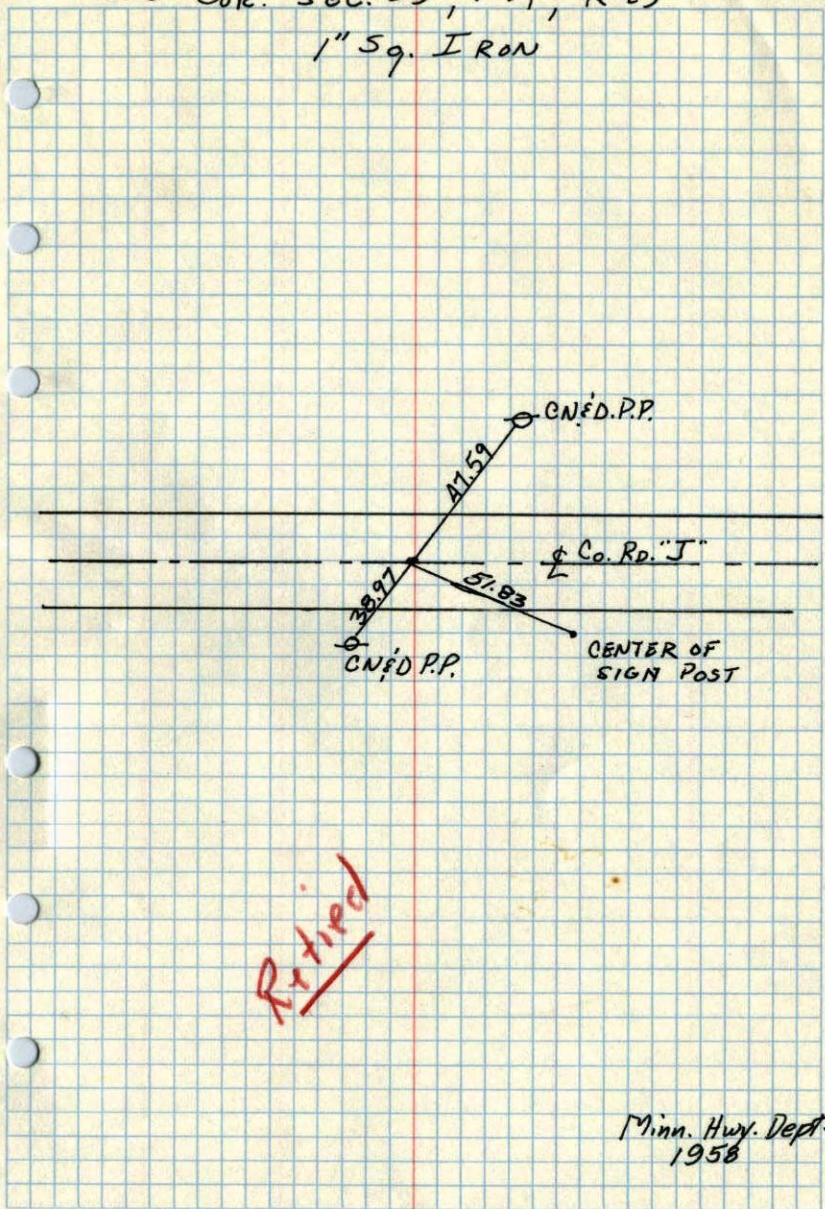

Retired

Minn. Hwy. Dept.  
1958