

CERTIFICATE OF LOCATION OF GOVERNMENT CORNER

County of Anoka State of Minnesota

Witness Corner of Sec. 10 Township 31 Range 23
 (on west line of Northwest Quarter)

On the 15th day of June, 2006, the described corner was evidenced by area resurvey

and to perpetuate the location of said corner, at the exact location thereof, a permanent marker was placed consisting of a cast iron monument (FLUSH IN CONC.)

AND on the ___ day of _____, _____, said permanent marker was _____

Updated reference ties are as shown below.

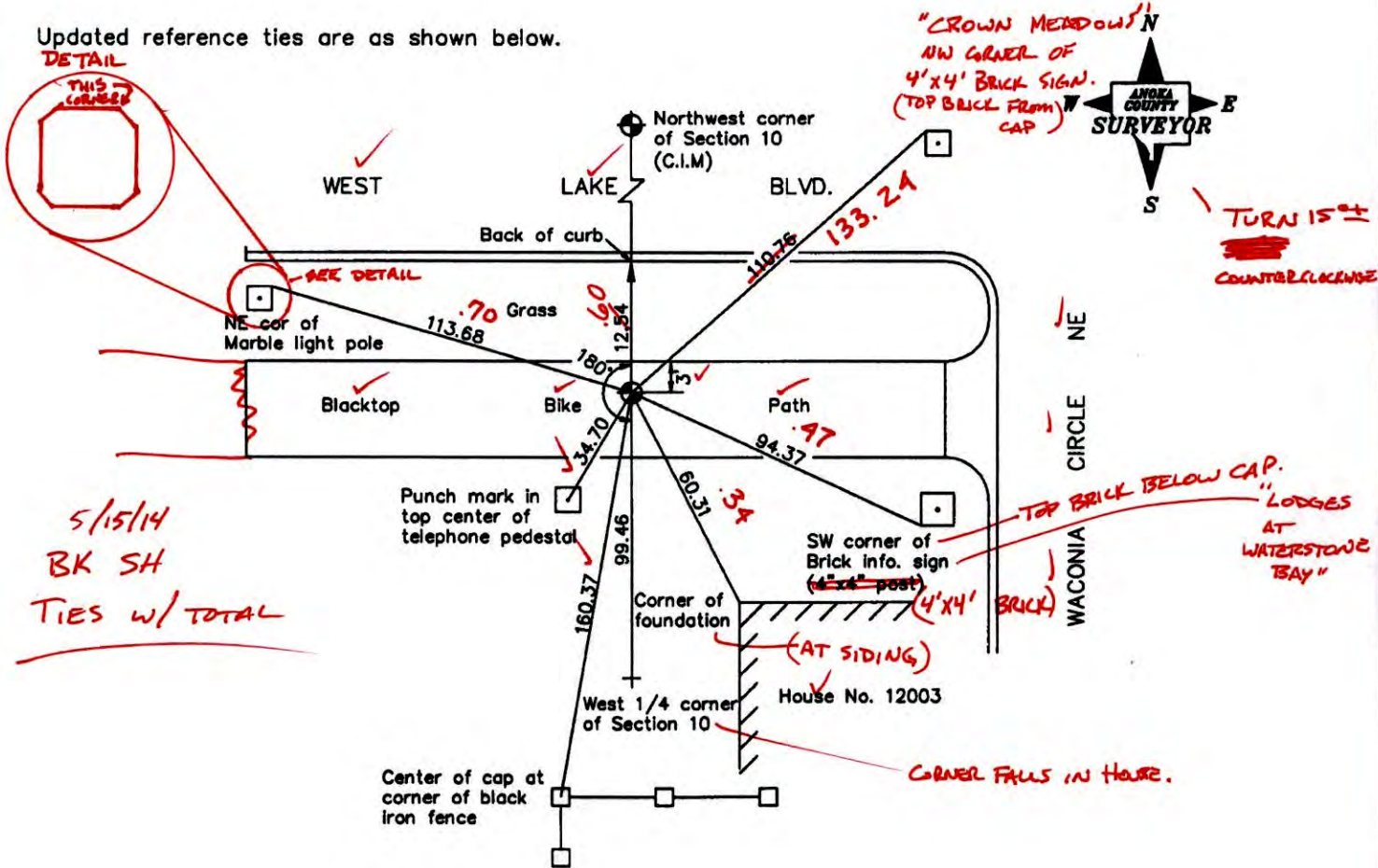

5/15/14
BK SH
TIES w/ TOTAL

Revised date

6/15/06

N.A.D. 1983 Coordinates
(1996 Adjustment)

County Project Coordinates	
Northing	156466.4658
Easting	516135.8046
Date	6/15/06

I hereby certify that this United States public land survey monument record is correct and complete to the best of my knowledge and belief.

Larry D. Holm
 _____ Date 6/15/06
 Larry D. Holm, Anoka County Surveyor
 Minnesota License Number 18165

BD=0.05

N = 156466.4571

E = 516135.9809

CERTIFICATE OF LOCATION OF GOVERNMENT CORNER

County of Anoka

State of Minnesota

Witness Corner of Sec. 10 Township 31 Range 23
 (on west line of Northwest Quarter)

On the 15th day of June, 2006, the described corner was evidenced by area resurvey

and to perpetuate the location of said corner, at the exact location thereof, a permanent marker was placed consisting of a cast iron monument

AND on the ___ day of _____, _____, said permanent marker was _____

Updated reference ties are as shown below.

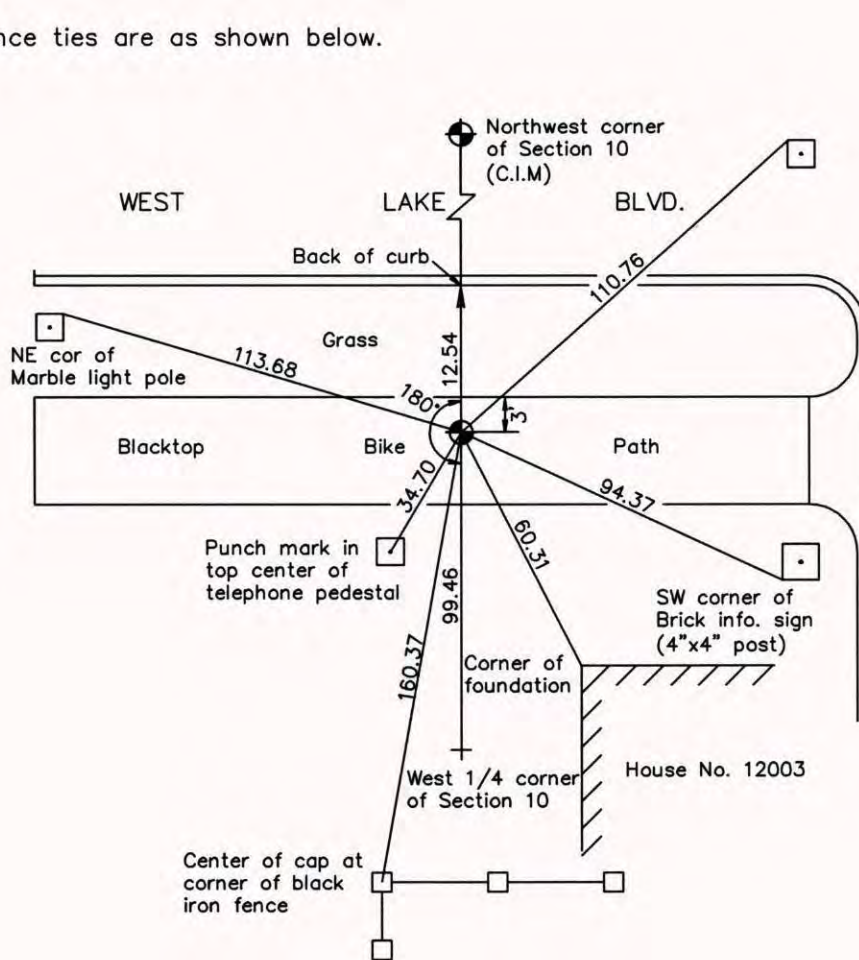

WACONIA CIRCLE NE

Revised date

6/15/06

N.A.D. 1983 Coordinates
(1996 Adjustment)

County Project Coordinates	
Northing	156466.4658
Easting	516135.8046
Date	6/15/06

I hereby certify that this United States public land survey monument record is correct and complete to the best of my knowledge and belief.

_____ Date 6/15/06
 Larry D. Hoium, Anoka County Surveyor
 Minnesota License Number 18165

CERTIFICATE OF LOCATION OF GOVERNMENT CORNER

County of Anoka

State of Minnesota

Witness Corner of Sec. 10 Township 31 Range 23
(on west line of northwest quarter)

I hereby certify that on the 15th day of June, 2006, I found the described corner which was evidenced by area resurvey

and I further certify that to perpetuate the location of said corner, I did, at the exact location thereof, place a permanent marker consisting of a cast iron monument

which reference or witness monuments are located in the manner following:

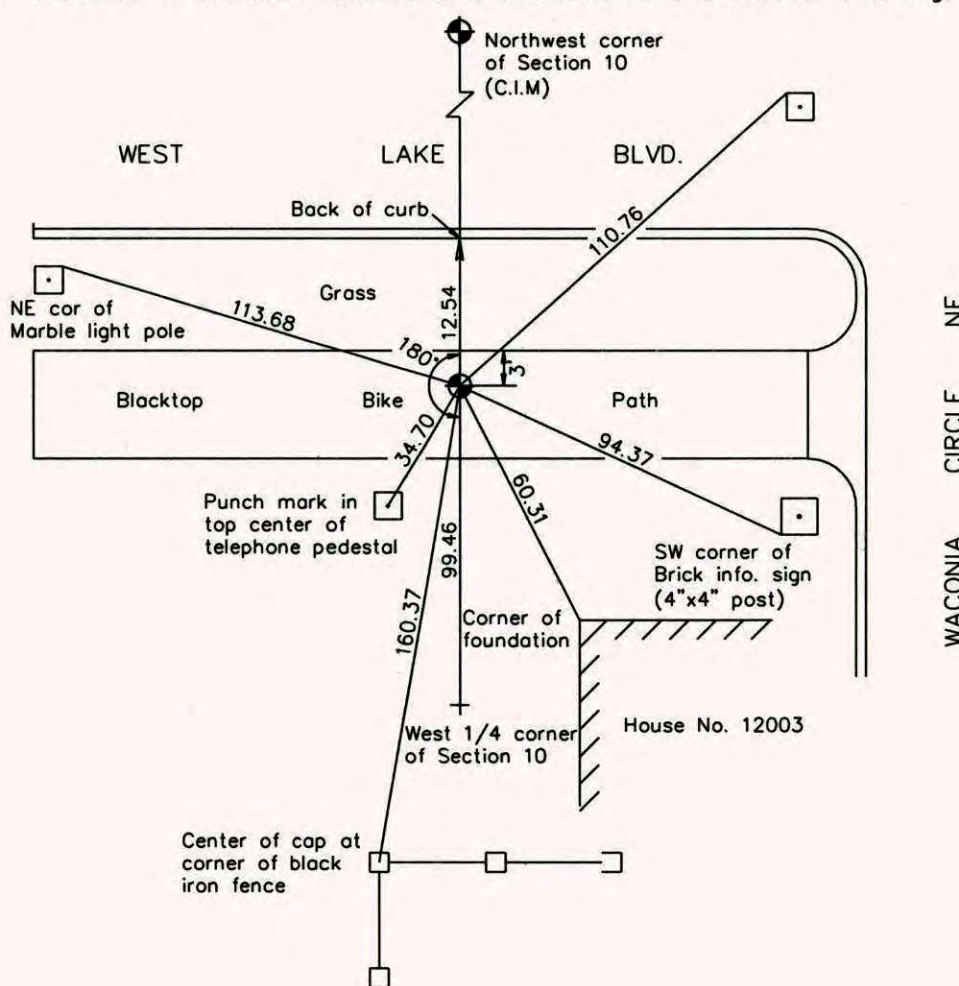

Revised date

6/15/06

N.A.D. 1983 Coordinates
(1996 adjustment)

County Project Coordinates	State Plane Coordinates
Northing <u>156466.4658</u>	Y _____
Easting <u>516135.8046</u>	X _____

Date 6/15/06

WEST 1/4 SEC 10 T-31 R-23

34
137

WITNESS

SET CAST IRON

MON.

6-15-06

J. SIMMER

B. KLEMZ

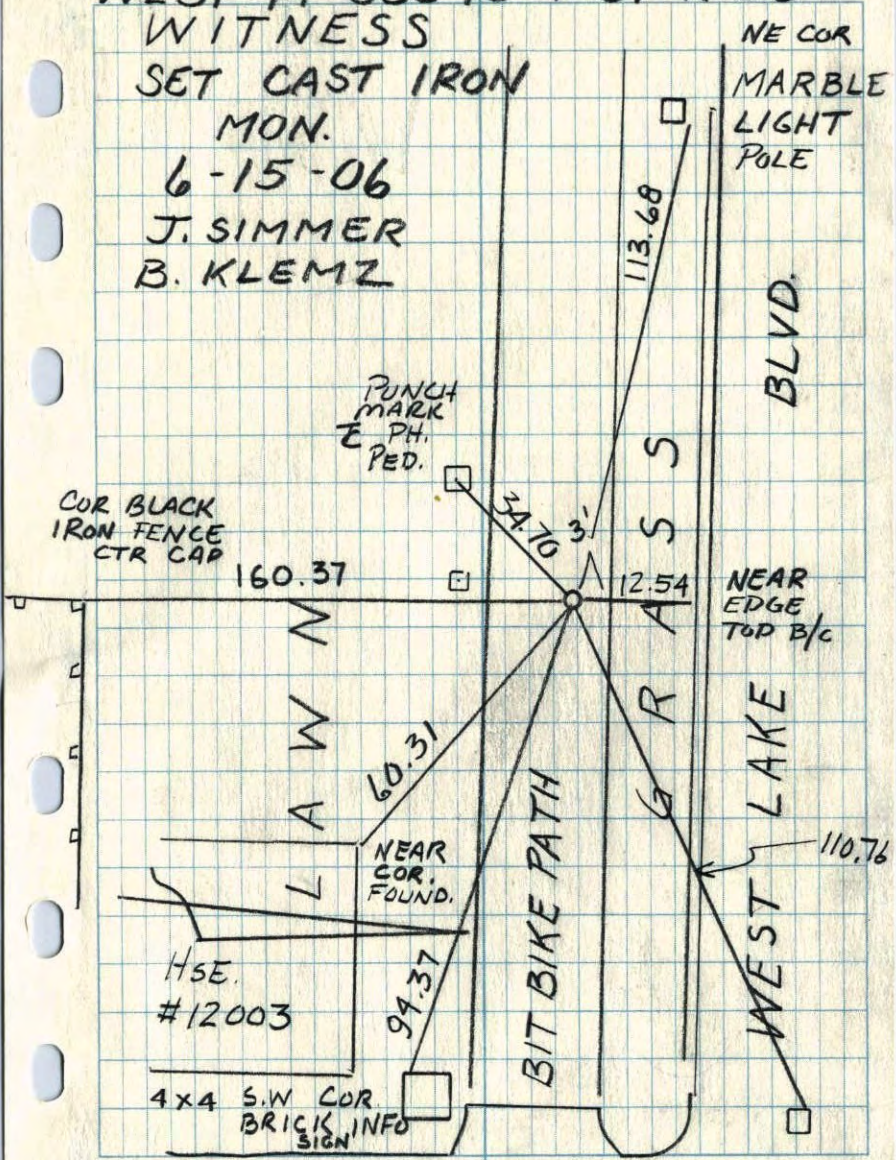

WACONIA CIRCLE N.E.