

CERTIFICATE OF LOCATION OF GOVERNMENT CORNER

County of Anoka

State of Minnesota

Witness Corner of Sec. 15 Township 31 Range 23

On the 15th day of June, 2006, the described corner was evidenced by area resurvey

and to perpetuate the location of said corner, at the exact location thereof, a permanent marker was placed consisting of a cast iron monument

FOUND CIM W/O TOP. RAISED CIM. TIED OUT.

AND on the ___ day of _____, _____, said permanent marker was _____

Updated reference ties are as shown below.

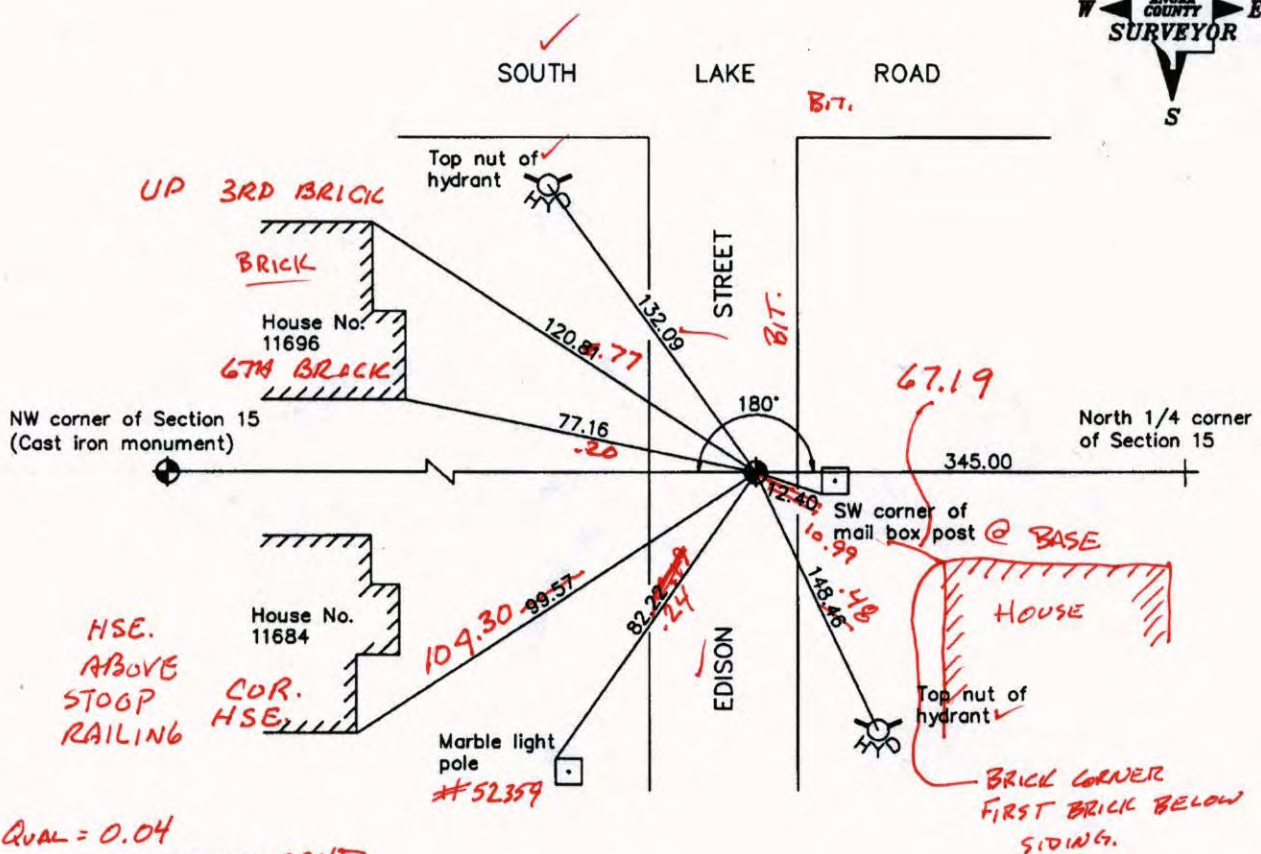

3D Qual = 0.04

N: 153667.9947

E: 518390.8891

BK-SH
5-15-19
T./T.

Revised date

6/15/06

N.A.D. 1983 Coordinates
(1996 Adjustment)

County Project Coordinates

Northing 153667.9783

Easting 518390.9184

Date 6/15/06

I hereby certify that this United States public land survey monument record is correct and complete to the best of my knowledge and belief.

Larry D. Hoium Date 6/15/06

Larry D. Hoium, Anoka County Surveyor

Minnesota License Number 18165

CERTIFICATE OF LOCATION OF GOVERNMENT CORNER

County of Anoka

State of Minnesota

Witness Corner of Sec. 15 Township 31 Range 23

On the 15th day of June, 2006, the described corner was evidenced by area resurvey

and to perpetuate the location of said corner, at the exact location thereof, a permanent marker was placed consisting of a cast iron monument

AND on the ___ day of _____, _____, said permanent marker was _____

Updated reference ties are as shown below.

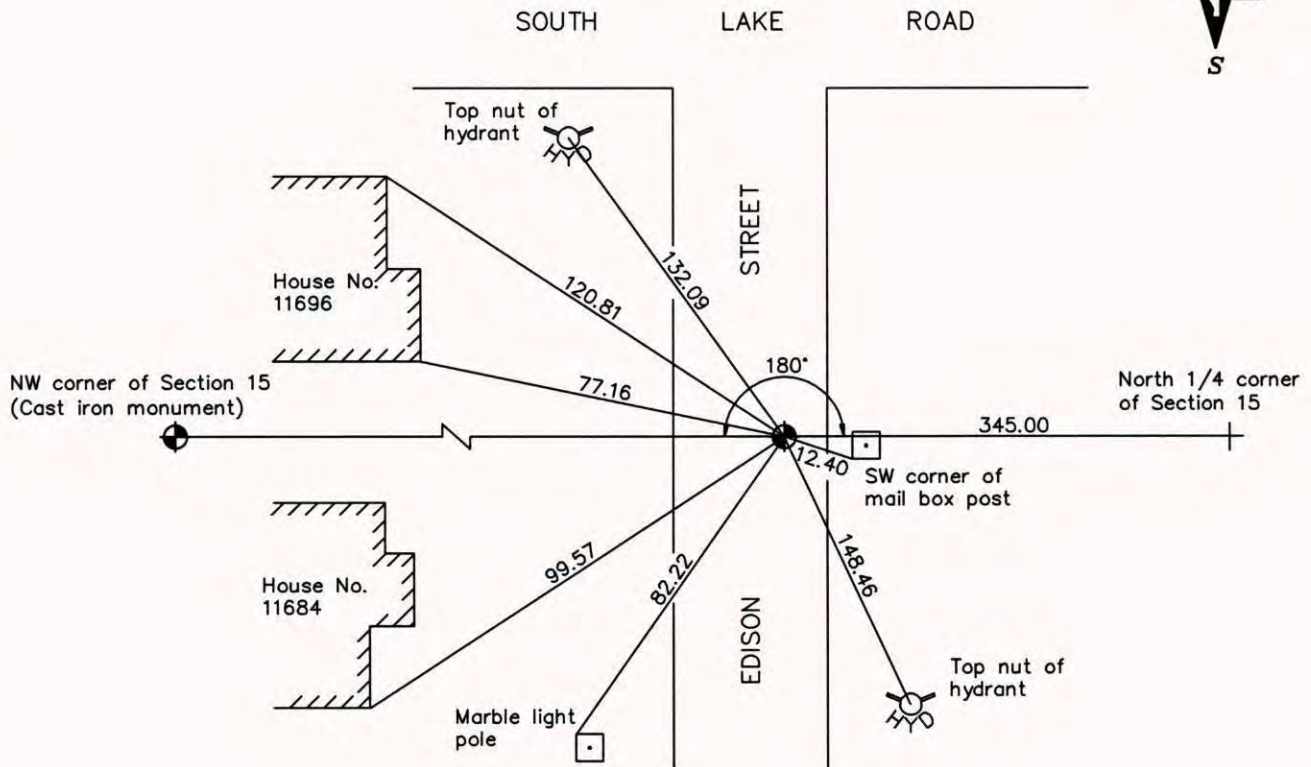

Revised date

6/15/06

N.A.D. 1983 Coordinates
(1996 Adjustment)

County Project Coordinates
Northing <u>153667.9783</u>
Easting <u>518390.9184</u>
Date <u>6/15/06</u>

I hereby certify that this United States public land survey monument record is correct and complete to the best of my knowledge and belief.

Larry D. Hoium Date 6/15/06
 _____, Anoka County Surveyor
 Minnesota License Number 18165

CERTIFICATE OF LOCATION OF GOVERNMENT CORNER
 County of Anoka State of Minnesota

Witness Corner of Sec. 15 Township 31 Range 23

I hereby certify that on the 15th day of June, 2006, I found the described corner which was evidenced by area resurvey

and I further certify that to perpetuate the location of said corner, I did, at the exact location thereof, place a permanent marker consisting of a cast iron monument

which reference or witness monuments are located in the manner following:

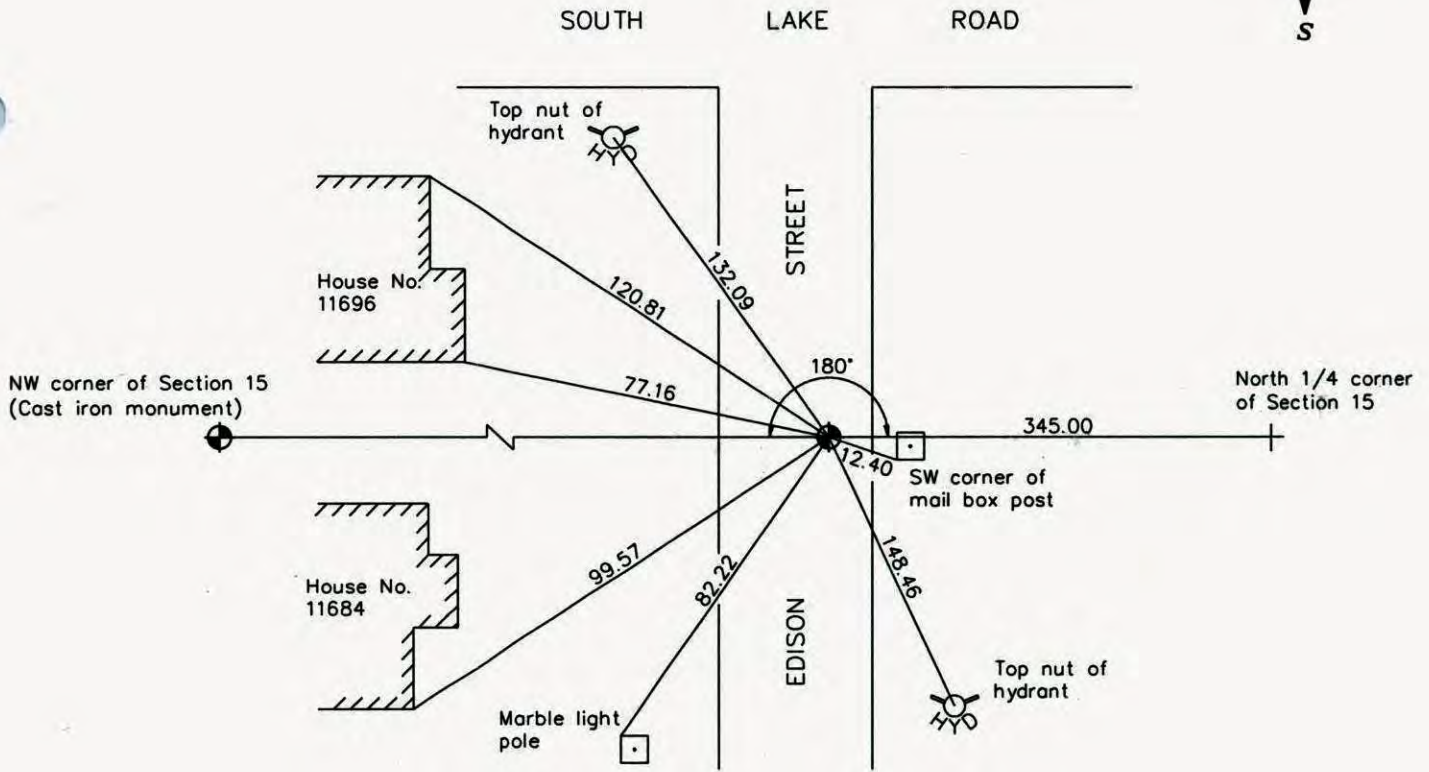

Revised date

6/15/06

N.A.D. 1983 Coordinates
(1996 adjustment)

County Project Coordinates	State Plane Coordinates
Northing <u>153667.9783</u>	Y _____
Easting <u>518390.9184</u>	X _____

Date 6/15/06

N 1/4 SEC. 15 T-31 R23
WITNESS SET CAST IRON MON.

43
139

SOUTH LAKE RD.

6-15-06

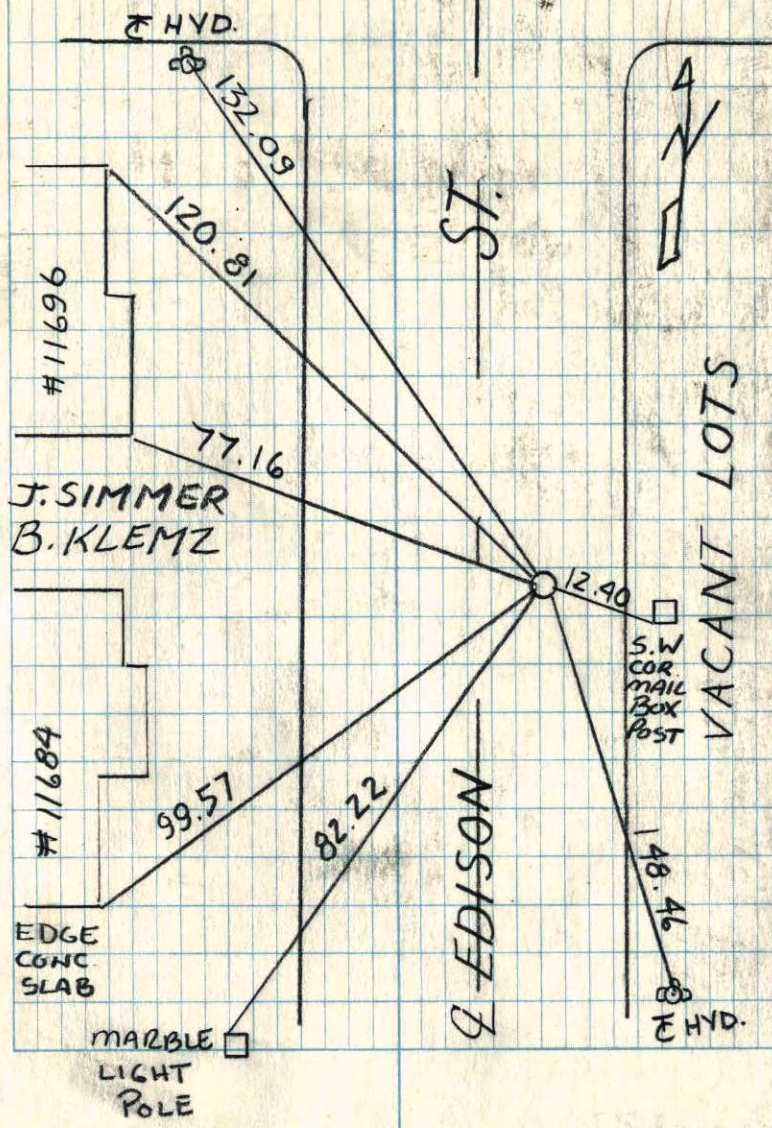

J. SIMMER
B. KLEMZ

EDGE
CONC.
SLAB

MARBLE
LIGHT
POLE

S.W.
COR
MAIL
BOX
POST

VACANT LOTS

EDISON

ST.

