

CERTIFICATE OF LOCATION OF GOVERNMENT CORNER

County of Anoka State of Minnesota

East 1/4 Corner of Sec. 5 Township 31 Range 23

On the 7th day of April, 1986, the described corner was evidenced by area resurvey

and to perpetuate the location of said corner, at the exact location thereof, a permanent marker was placed consisting of a cast iron monument with a sign and post on the east side (DOWN 1'±)

AND on the ___ day of _____, _____, said permanent marker was _____

Updated reference ties are as shown below.

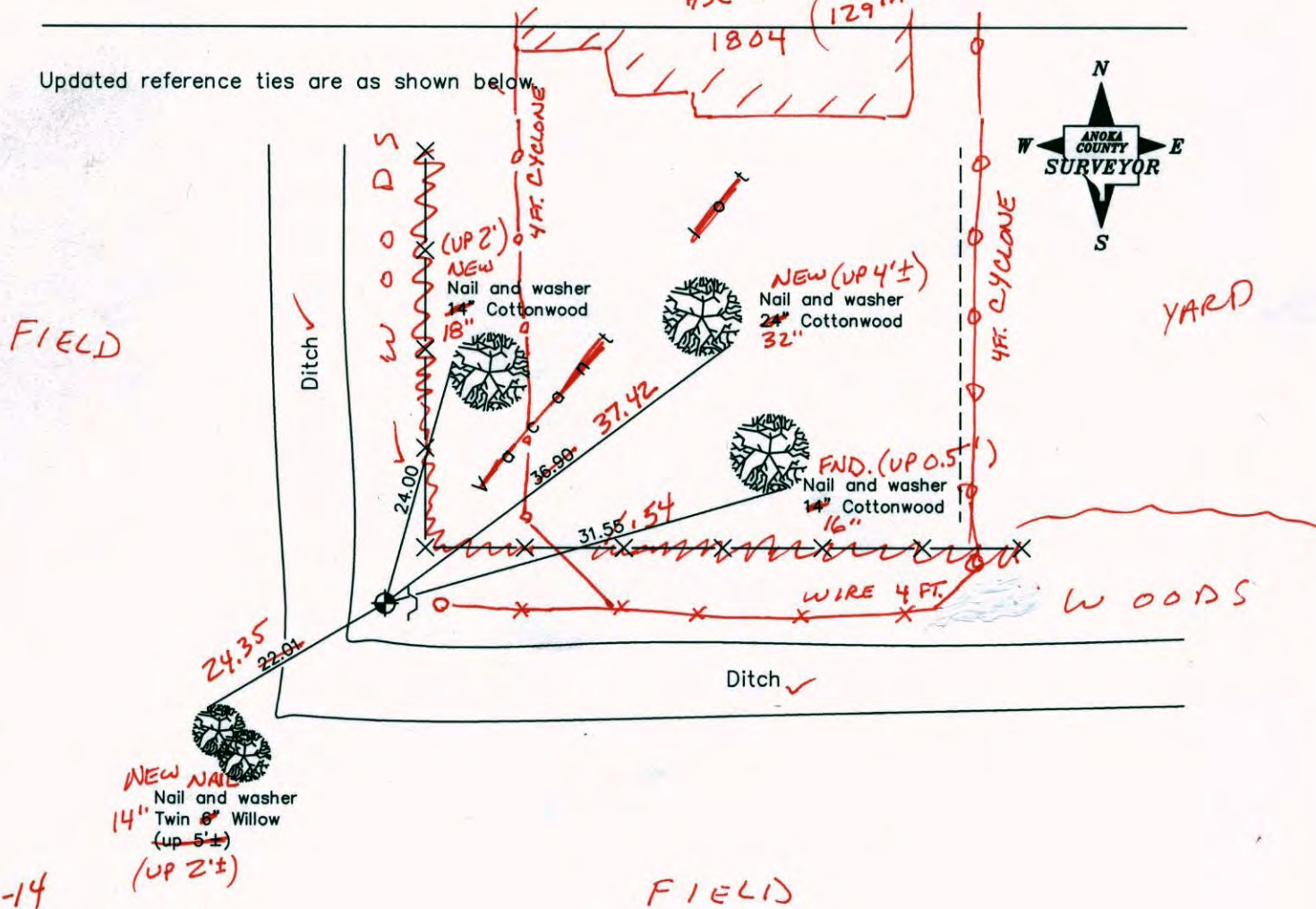

5-14-14
BK-SS
TAPED

Revised date
4/07/86
8/06/90
11/09/98

N.A.D. 1983 Coordinates (1996 Adjustment)	
County Project Coordinates	
Northing	161665.5396
Easting	510888.0280
Date	11/09/98

I hereby certify that this United States public land survey monument record is correct and complete to the best of my knowledge and belief.

_____ Date _____

_____, Anoka County Surveyor

Minnesota License Number _____

CERTIFICATE OF LOCATION OF GOVERNMENT CORNER

County of Anoka

State of Minnesota

East 1/4 Corner of Sec. 5 Township 31 Range 23

On the 7th day of April, 1986, the described corner was evidenced by area resurvey

and to perpetuate the location of said corner, at the exact location thereof, a permanent marker was placed consisting of a cast iron monument with a sign and post on the east side

AND on the ___ day of _____, _____, said permanent marker was _____

Updated reference ties are as shown below.

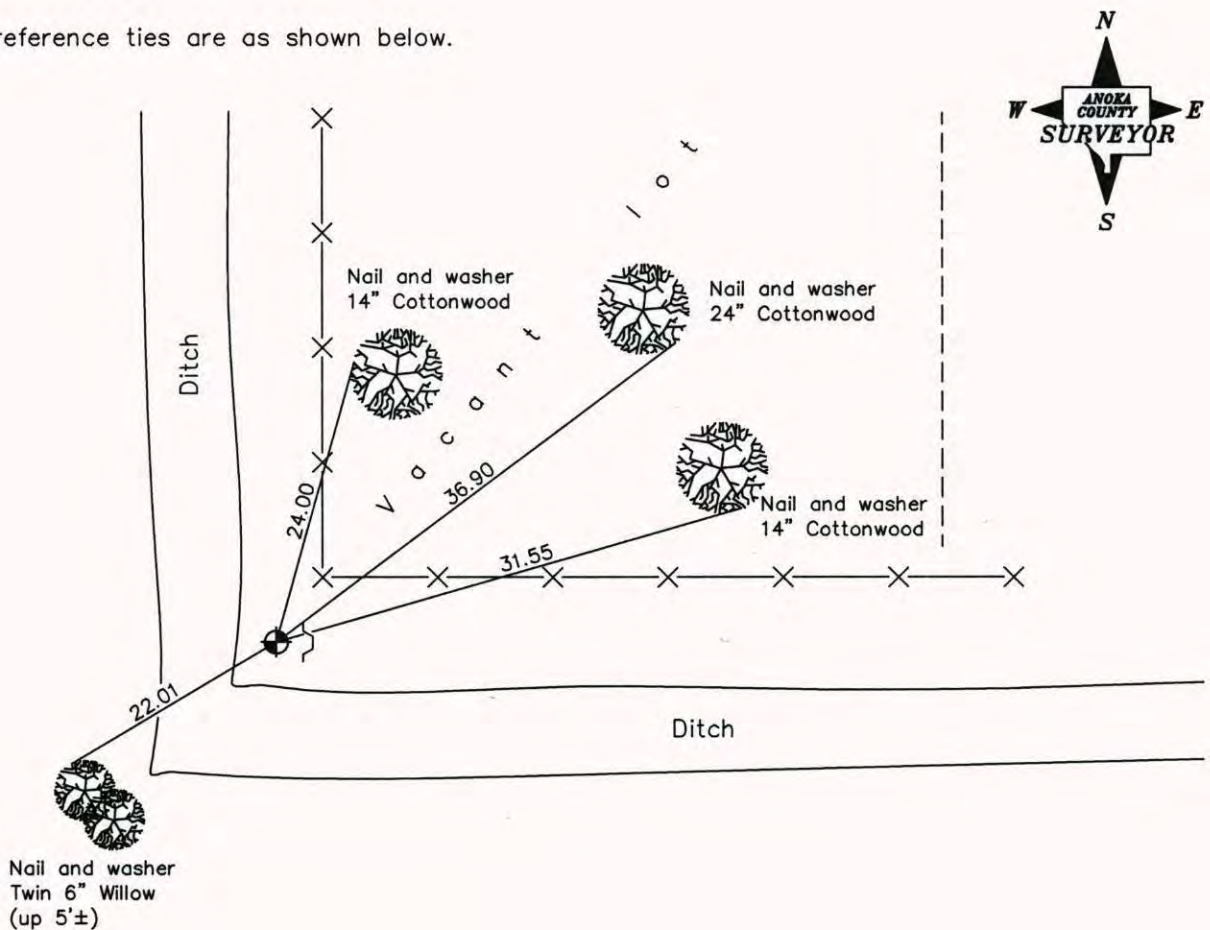

Revised date
4/07/86
8/06/90
11/09/98

N.A.D. 1983 Coordinates (1996 Adjustment)	
County Project Coordinates	
Northing	<u>161665.5396</u>
Easting	<u>510888.0280</u>
Date	<u>11/09/98</u>

I hereby certify that this United States public land survey monument record is correct and complete to the best of my knowledge and belief.

_____, Date _____

_____, Anoka County Surveyor

Minnesota License Number _____

CERTIFICATE OF LOCATION OF GOVERNMENT CORNER

County of Anoka

State of Minnesota

EAST QTR Corner of Sec. 5 Township 31 Range 23

I hereby certify that on the ___ day of _____, 19 ___, I found the described corner which was evidenced by _____

and I further certify that to perpetuate the location of said corner, I did, at the exact location thereof, place a permanent marker consisting of CAST IRON MON; SIGN AND POST ON EAST SIDE

which reference or witness monuments are located in the manner following:

N.A.D.	1983	Co-ordinates
County	Project	Co-ordinates
Northing		<u>161665.5396</u>
Easting		<u>510888.0280</u>
State Plane Co-ordinates		
Y _____		
X _____		
Date		<u>11/09/98</u>

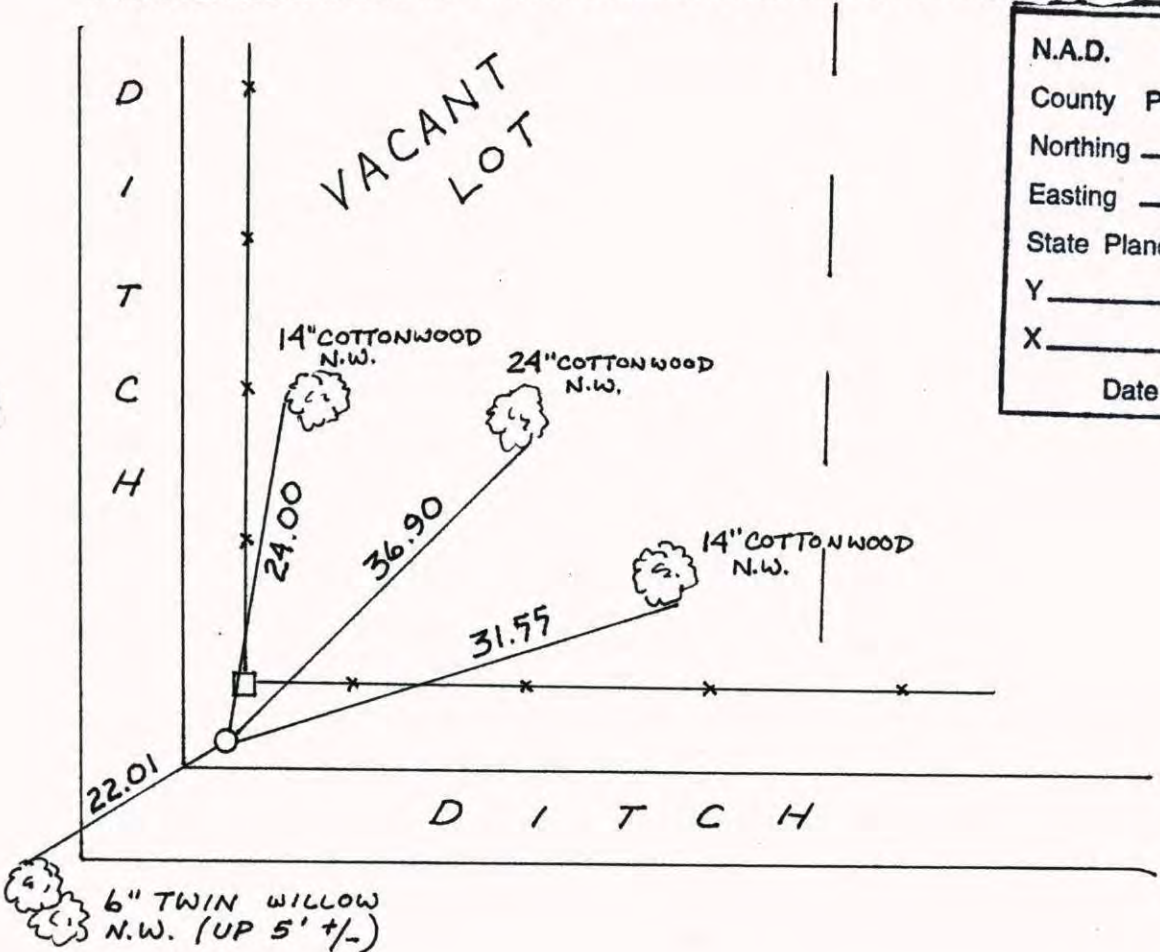

Revised date	Revised date	Revised date
<u>11-9-98</u>		



EAST QTR. SEC 5 T31 R23

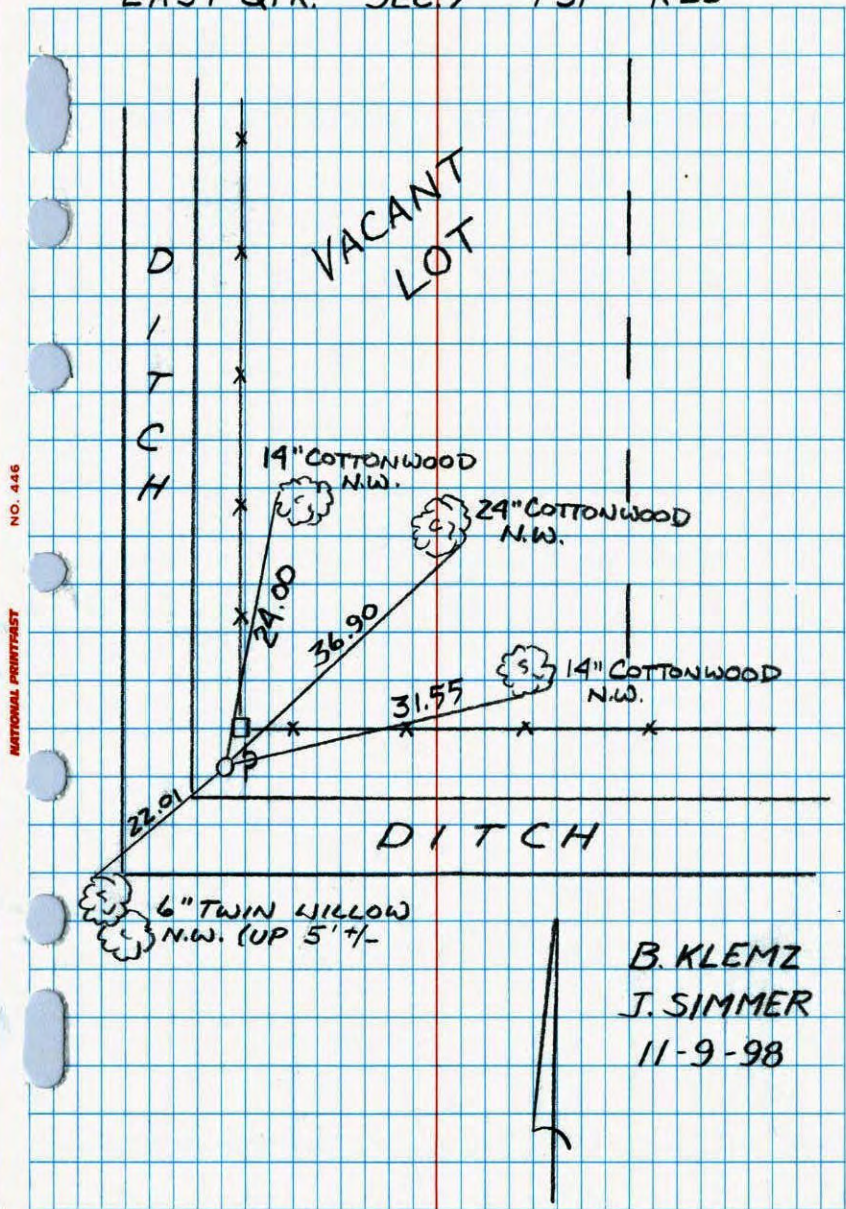

B. KLEMZ
 J. SIMMER
 11-9-98

East 1/4 Corner Sec. 5 T31 R23

Retired Cast Iron Monument w. Sign & Post East side

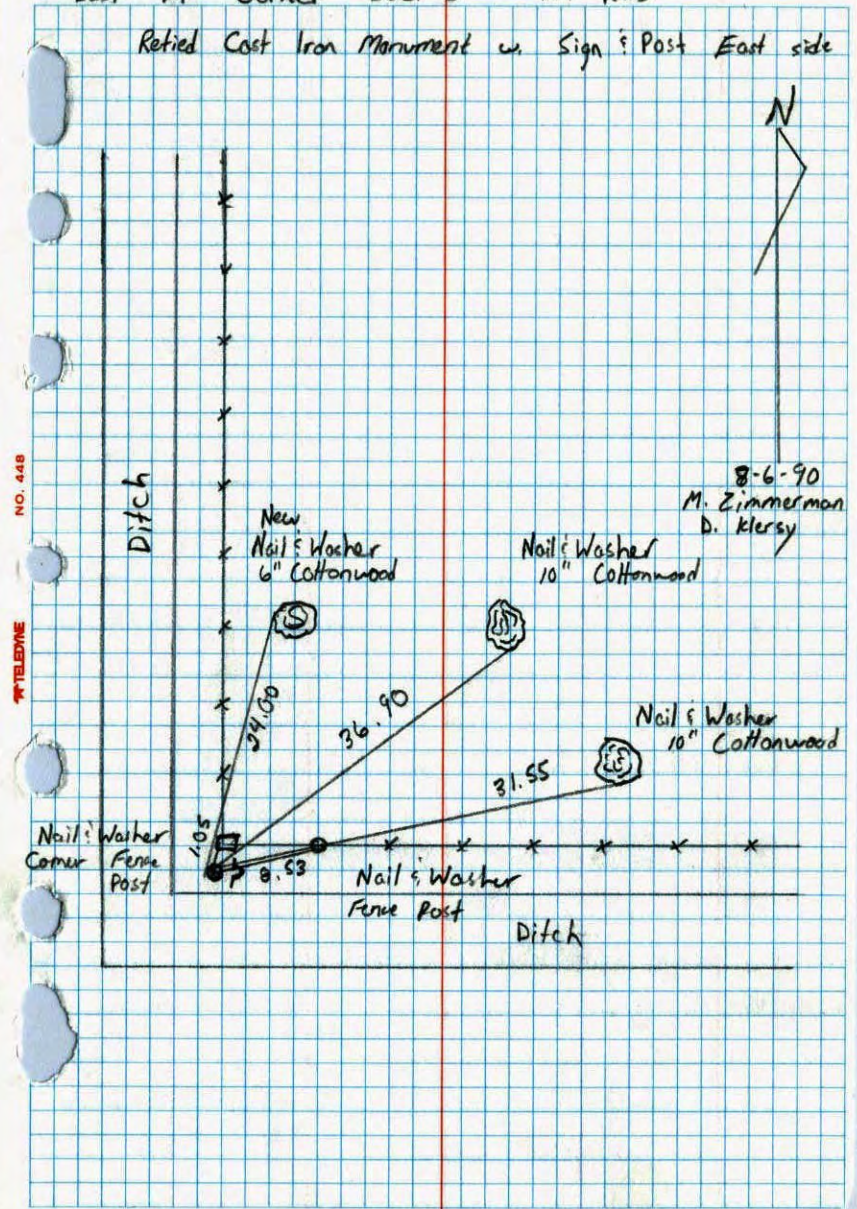

8-6-90
 M. Zimmerman
 D. Kleszy

EAST 1/4 CORNER SEC. 5 T31 R23

RESET CAST IRON MONUMENT FROM
PLAT TO NORTH AND SECTION RESURVEY
SIGN AND POST ON EAST SIDE

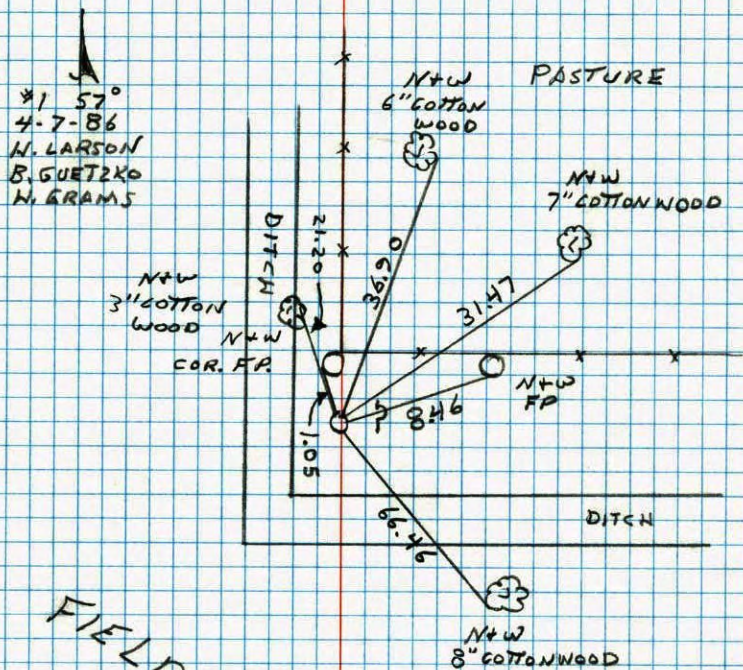

*1 57°
4-7-86
H. LARSON
B. GUETZKO
H. GRAMS

FIELD

NO. 448

TELEPHONE

E

5

14

W 1/4 CORNER SECTION 4-T31-R23

FOUND CORNER GONE FROM DITCH DUG TOO CLOSE TO
FENCE. RESET 1/2" IRON PIPE FROM TWO REMAINING
TIES AND PLAT TO NORTHWEST. CORNER CHECKS WITH
RESURVEY OF SECTION 4.

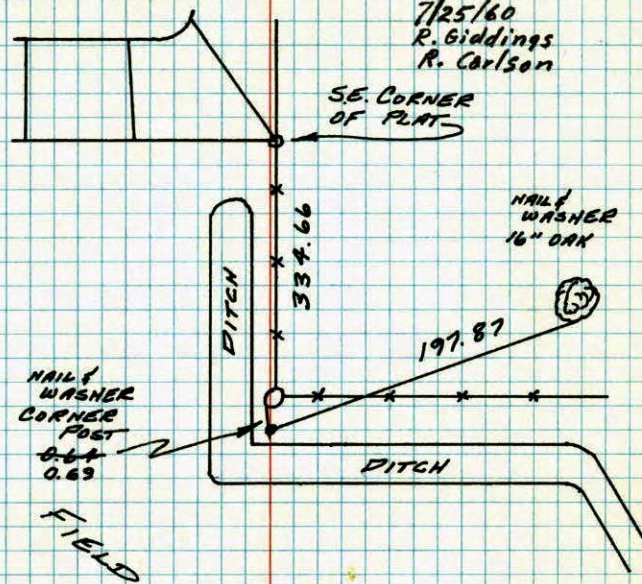

7/25/60
R. GIDDINGS
R. CARLSON

NAIL
WASHER
CORNER
POST
0.64
0.63

FIELD



28 NOV 79
H. LARSON
B. GUETZKO
D. NASLAK

TIE CHECK - 6-3-80
B. STEPHENS
P. ROSS
P. HORNBY
PIPE IS LOOSE

TEMPERATURE CORRECTED
AND HORIZONTALLY
TAPED MEASUREMENTS

ROLAND W. ANDERSON
COUNTY SURVEYOR
ANOKA COUNTY, MINNESOTA

NO. 448

TELEPHONE

E
W 1/4 COR. SECTION 5 T31 R23

FOUND CORNER GONE FROM DITCH
DUG TOO CLOSE TO FENCE. RESET
1/2" IRON PIPE FROM 2 REMAINING TIES
AND PLAT TO N.W. CORNER CHECKS WITH
RESURVEY OF SECTION "4"

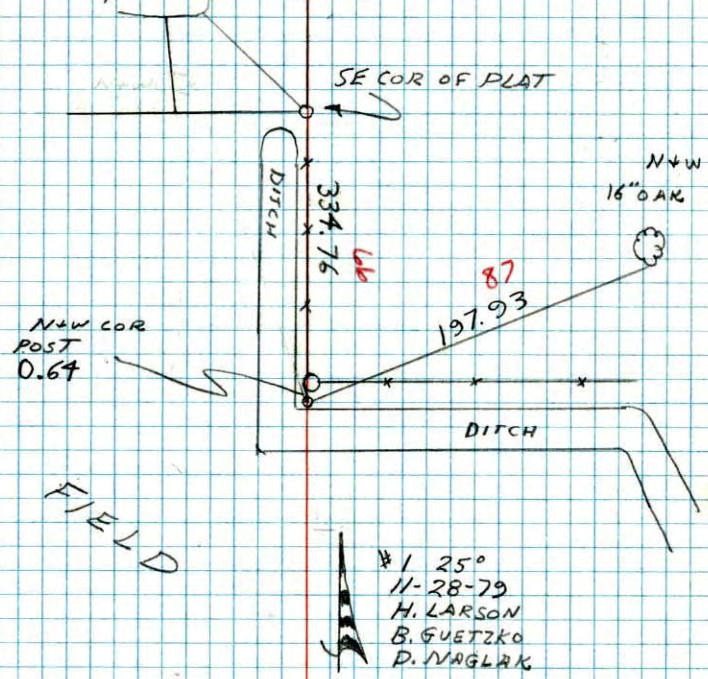

NO. 448
TELEPHONE

E
W 1/4 COR. Sec 5 T31-R23

2" Iron Pipe flush
On fence line to North and East

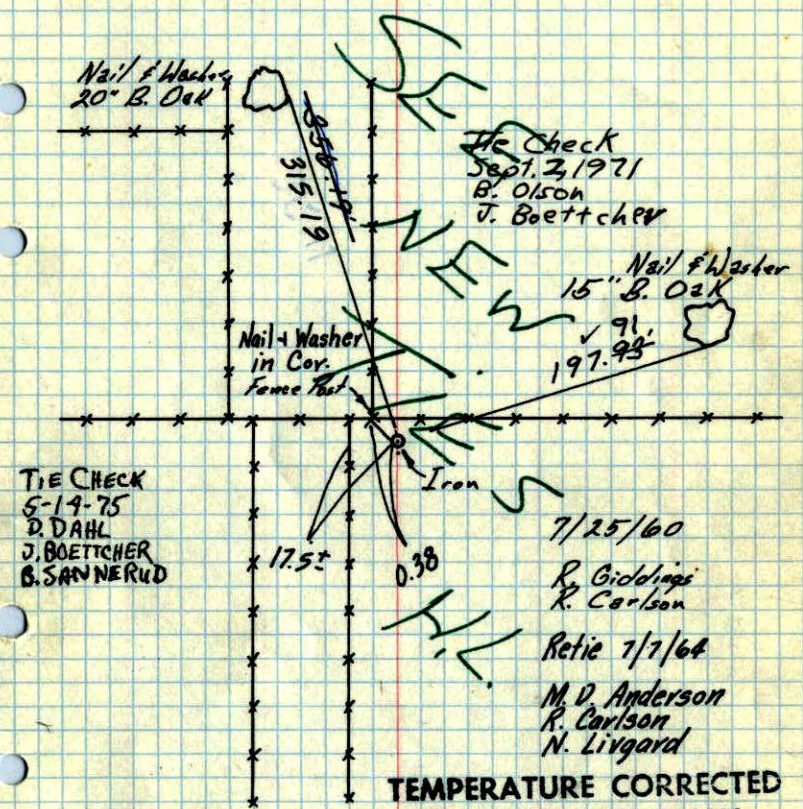

TIE CHECK
5-14-75
D. DAHL
J. BOETTCHER
B. SANNERUD

TEMPERATURE CORRECTED
AND HORIZONTALLY
TAPED MEASUREMENTS

Tie Check
Aug. 8, 1968
R. Olson
P. Pich
TIE CHECK
30 AUG 77
S. BRIEN
J. STEPHENS

ROLAND W. ANDERSON
COUNTY SURVEYOR
ANOKA COUNTY, MINNESOTA

5
E. ~~W. 1/4~~ Corn. Sec. A, T. 31, R. 23

2" Iron Pipe (Blaine) up 20" Flush

N 4

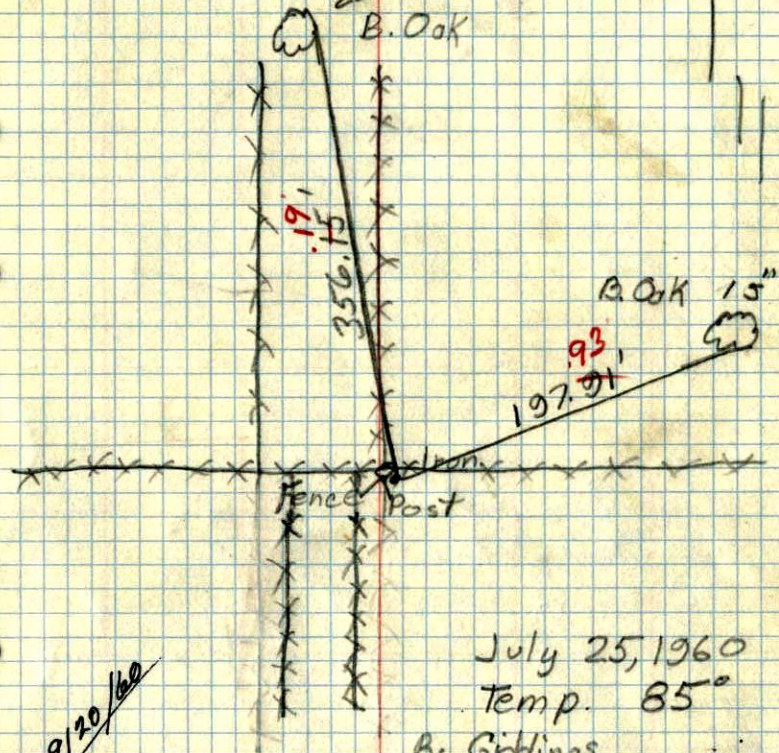

July 25, 1960

Temp. 85°

R. Giddings

R. Carlson

19/20/60