

CERTIFICATE OF LOCATION OF GOVERNMENT CORNER

County of Anoka

State of Minnesota

CENTER _____ Corner of Sec. 4 Township 31 Range 23

I hereby certify that on the _____ day of _____, 1962, I found the described corner which was evidenced by 2" IRON SET BY CARLEY

and I further certify that to perpetuate the location of said corner, I did, at the exact location thereof, place a permanent marker consisting of TWO INCH IRON PIPE

which reference or witness monuments are located in the manner following:

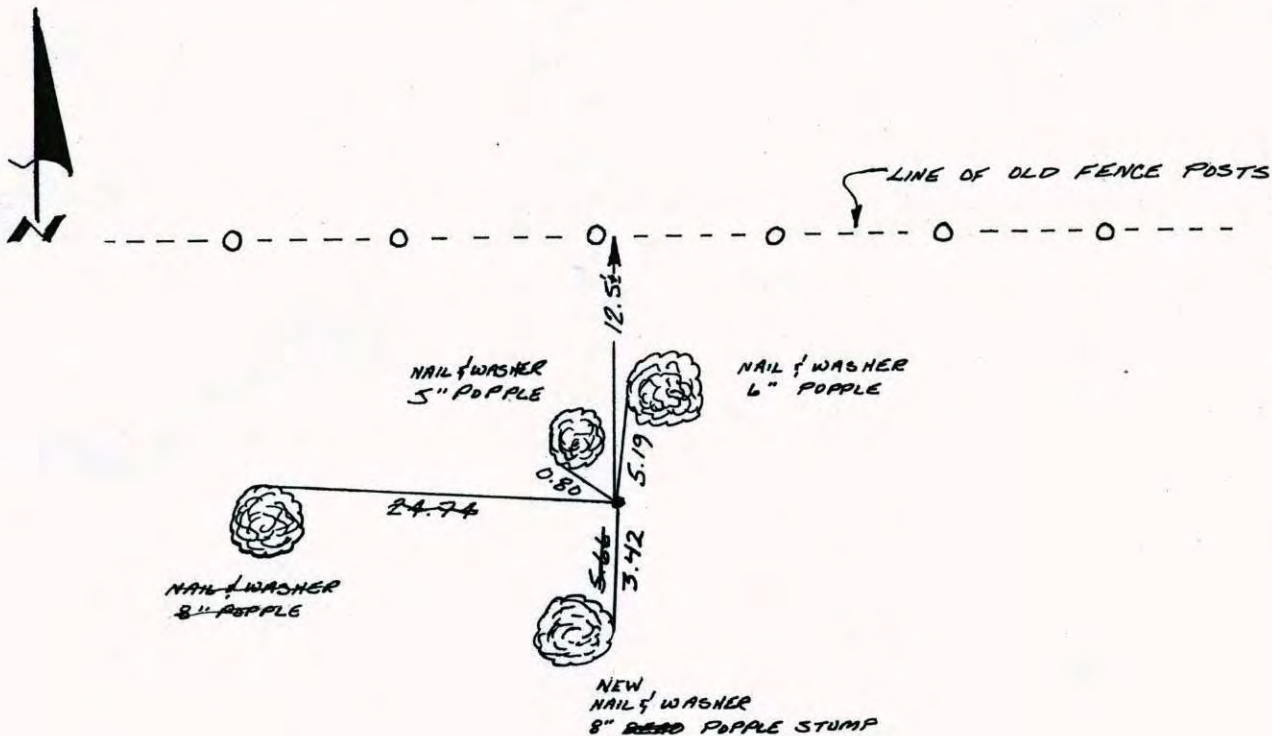

Revised date
1962
7-15-68
5-14-75
3-2-77
7-22-83
6-5-86

By
CARLEY
DP RP RD
DD JB BS
SB SS
PR JB
D. ROSS

Minnesota State Plane Coordinates
South Zone

Y _____ X _____

_____, _____
County Surveyor Date

Registered Land Surveyor No. _____

Center of Sec. 4-T31-R23

2" Iron Pipe up 0.8'±. Steel fencepost on South side. Set by Milner W. Carley and Assoc. (1962)

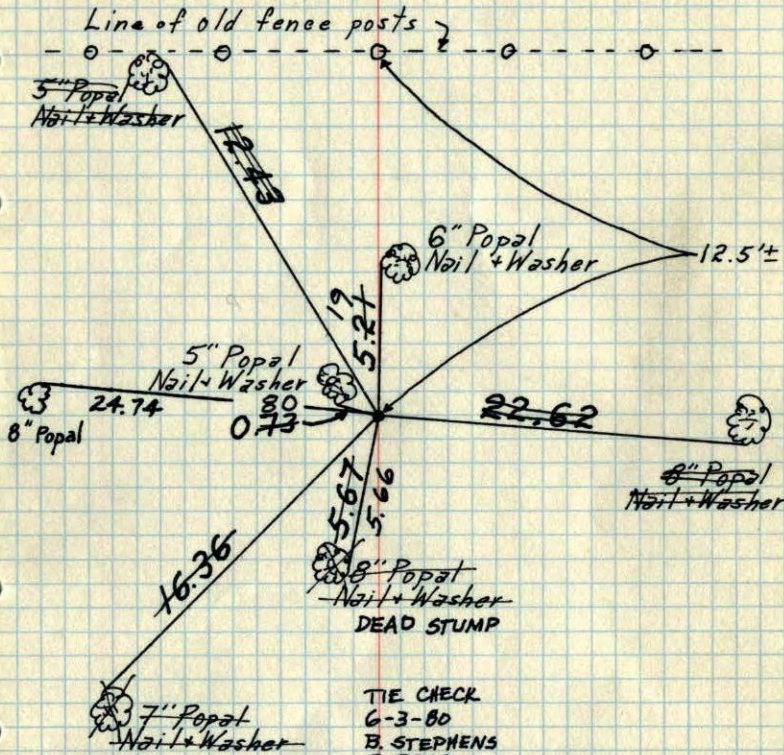

TIE CHECK
6-3-80
B. STEPHENS
P. ROSS
R. HORNBY

Tie Check
July 15, 1968
D. Powell
P. Pieh
R. Olson

Tie Check
5-14-75
D. Dahl
J. Boettcher
B. Sannerud

TIE CHECK
2 SEP 77
S BRIEN
J STEPHENS

TEMPERATURE CORRECTED
AND HORIZONTALLY
TAPED MEASUREMENTS

ROLAND W. ANDERSON
COUNTY SURVEYOR
ANOKA COUNTY, MINNESOTA

Center of Sec. 4, T31, R23

Set by Milner W. Carley and Assoc. (1962)

2" Iron Pipe up 0.8'±. Steel fence post on S. side

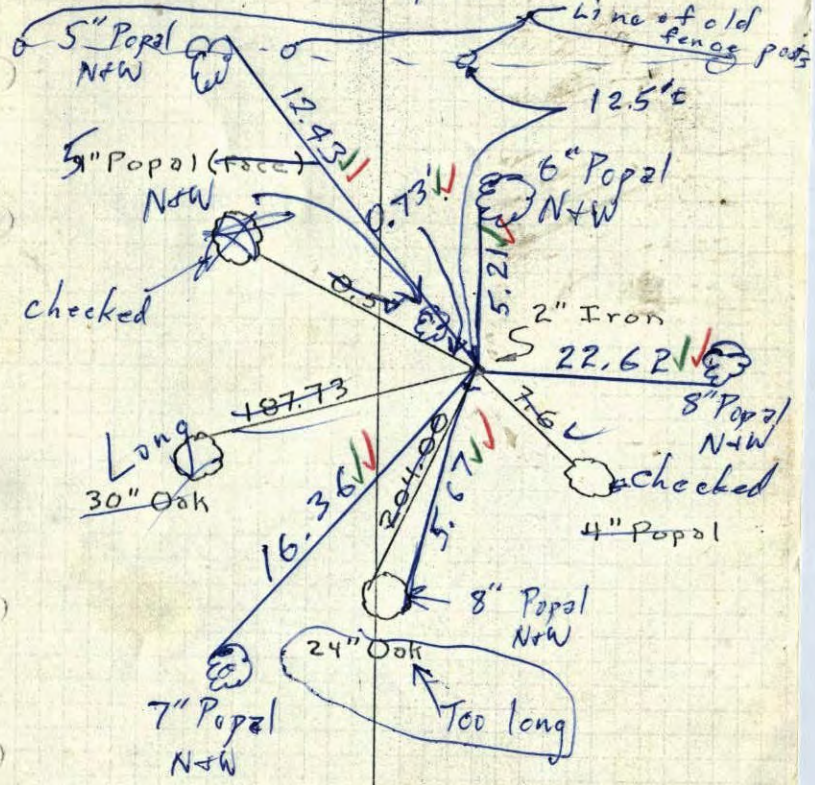

7/15/68
#7-840
D. Powell
P. Pieh
R. Olson

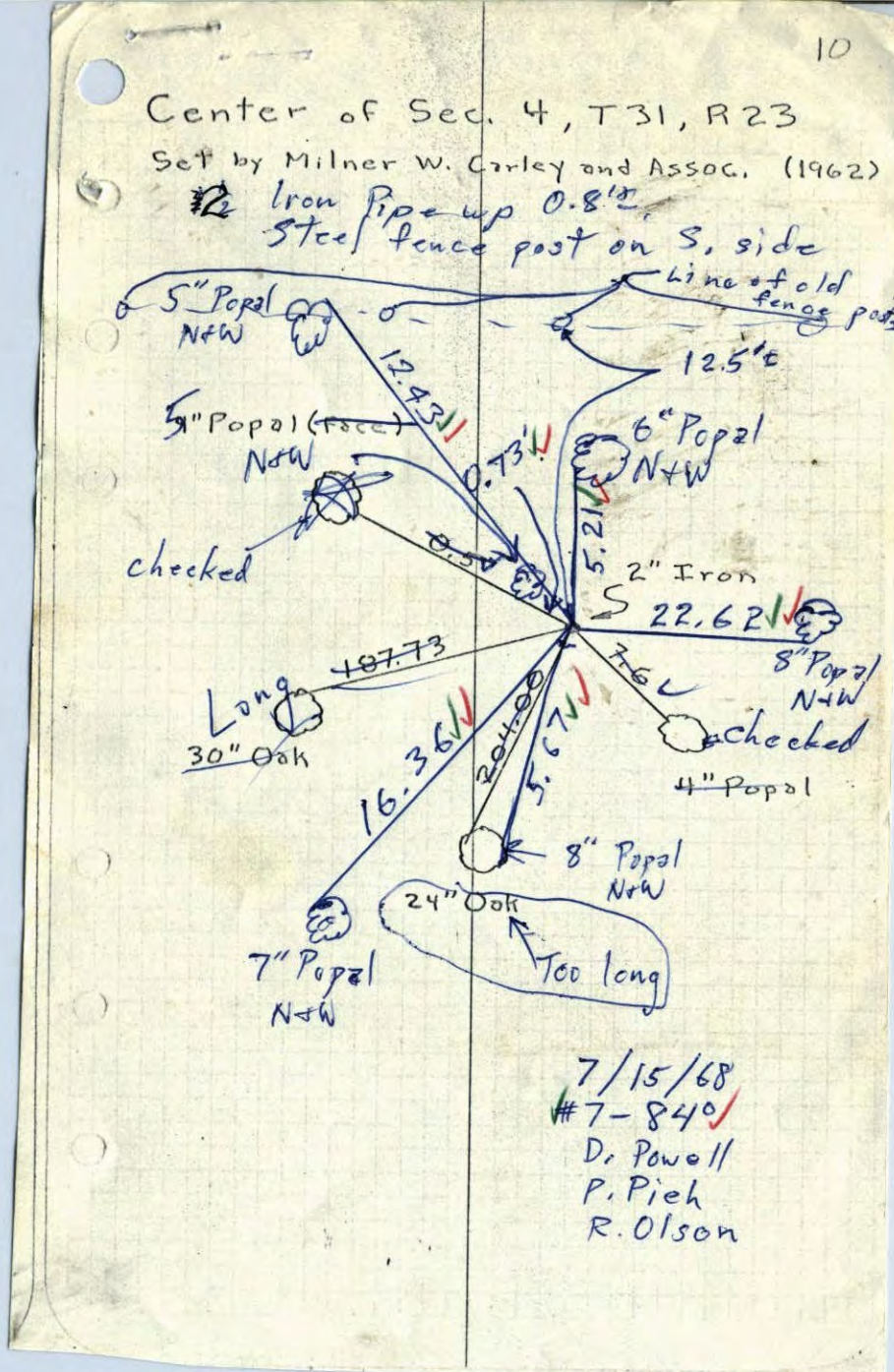

Center of Sec. 4, T31, R23

Set by Milner W. Carley and Assoc. (1962)

4" Popal (Face)

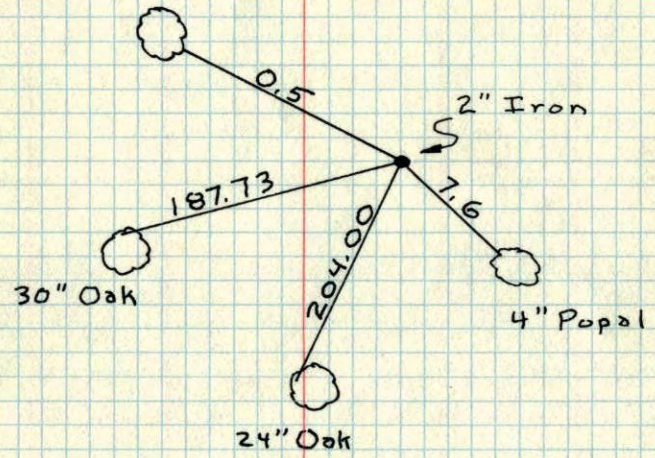

Center sec. 4

~~01-23~~

4" Popal Face

