

SS SA 6-25-14 SHOOT STATIC  
NEEDS TELSPAR

CERTIFICATE OF LOCATION OF GOVERNMENT CORNER

County of Anoka State of Minnesota

West 1/4 Corner of Sec. 2 Township 31 Range 23

On the 23rd day of March, 1971, the described corner was evidenced by a 1" iron pipe

and to perpetuate the location of said corner, at the exact location thereof, a permanent marker was placed consisting of the same 1" iron pipe with a sign and post on the south side ~~SIGN GONE~~  
POSS. RESET?? (PIPE UP 0.5 +/-)

AND on the \_\_\_ day of \_\_\_, \_\_\_, said permanent marker was \_\_\_\_\_

Updated reference ties are as shown below.

7-9-14 SS SA SS  
SET 6' TELSPAR  
W/CAP + PUNCHMARK  
SIGN + POST S. SIDE

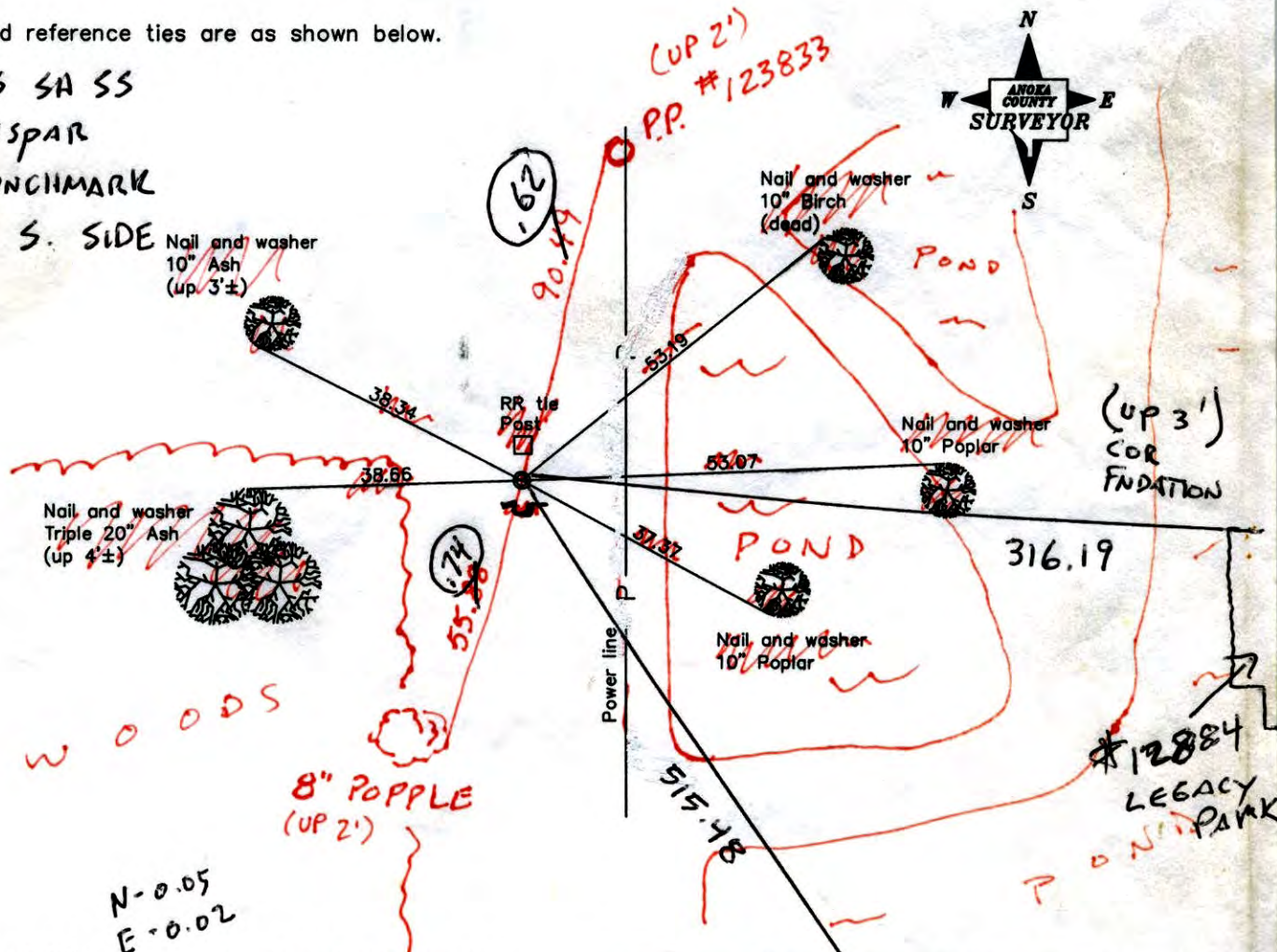

5-16-14 BK-SS  
TAPED

Revised date
6/11/86
8/07/90
11/12/99
3Q 0.04

N = 0.05  
E = 0.02

N.A.D. 1983 Coordinates (1996 Adjustment)	
County Project Coordinates	
Northing	161562.3268
Easting	521474.2674
Date	11/12/99

I hereby certify that this United States public land survey monument record is correct and complete to the best of my knowledge and belief.

COR. SIDING  
Date (UP 3)  
\_\_\_\_\_, Anoka County Surveyor  
Minnesota License Number \_\_\_\_\_

VRS  
3DQ = 0.04  
VRS OF NEW N: 161562.3229 E: 521474.2104  
N = 161562.4479 E = 521474.2620

#3403  
128TH LN NE

# CERTIFICATE OF LOCATION OF GOVERNMENT CORNER

County of Anoka

State of Minnesota

West 1/4 Corner of Sec. 2 Township 31 Range 23

On the 23rd day of March, 1971, the described corner was evidenced by a 1" iron pipe

and to perpetuate the location of said corner, at the exact location thereof, a permanent marker was placed consisting of the same 1" iron pipe with a sign and post on the south side

AND on the \_\_\_ day of \_\_\_\_\_, \_\_\_\_\_, said permanent marker was \_\_\_\_\_

Updated reference ties are as shown below.

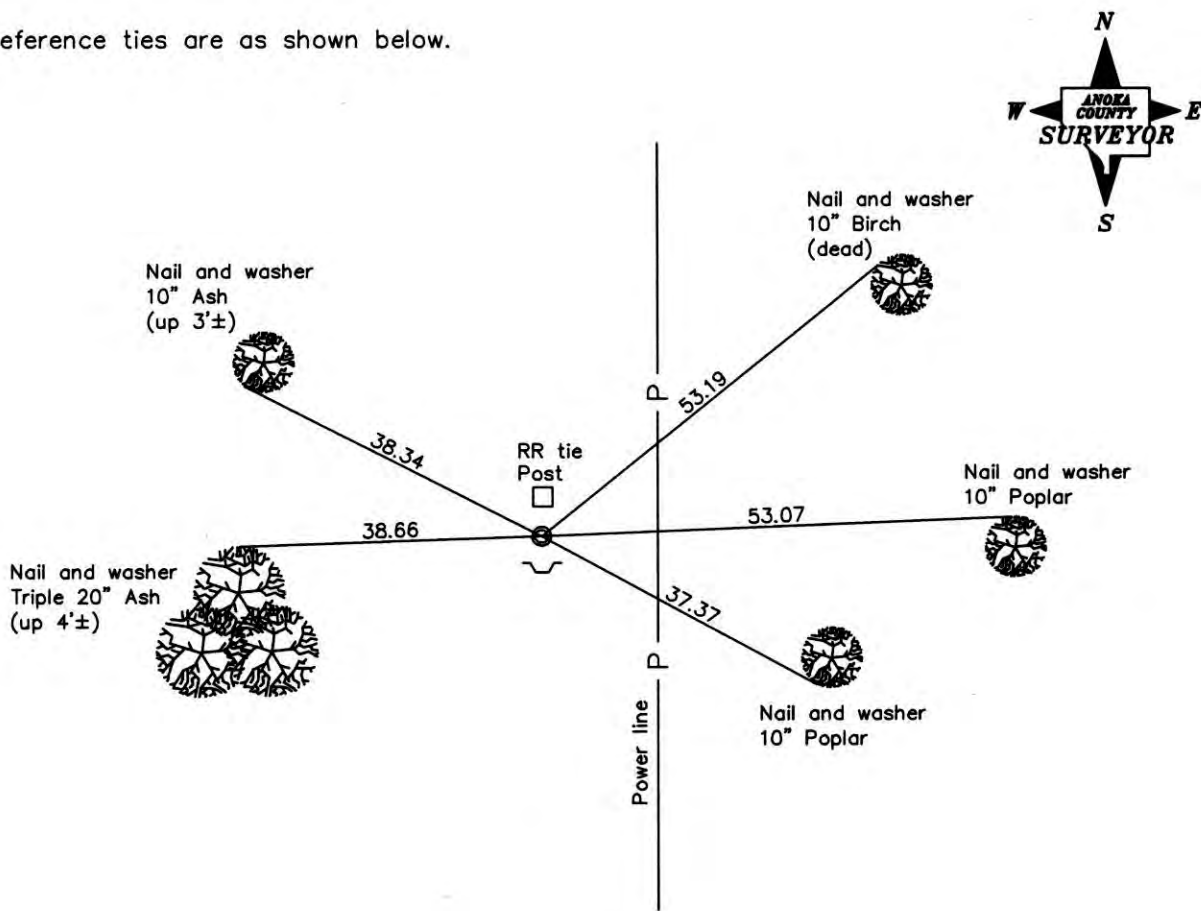

Revised date
6/11/86
8/07/90
11/12/99

N.A.D. 1983 Coordinates (1996 Adjustment)	
County Project Coordinates	
Northing	<u>161562.3268</u>
Easting	<u>521474.2674</u>
Date	<u>11/12/99</u>

I hereby certify that this United States public land survey monument record is correct and complete to the best of my knowledge and belief.

\_\_\_\_\_, Anoka County Surveyor

Minnesota License Number \_\_\_\_\_

# CERTIFICATE OF LOCATION OF GOVERNMENT CORNER

County of Anoka

State of Minnesota

WEST 1/4 Corner of Sec. 2 Township 31 Range 23

I hereby certify that on the 23<sup>RD</sup> day of MARCH, 19 71, I found the described corner which was evidenced by 1" IRON PIPE

and I further certify that to perpetuate the location of said corner, I did, at the exact location thereof, place a permanent marker consisting of 1" IRON PIPE

SIGN & POST ON SOUTH SIDE

which reference or witness monuments are located in the manner following:

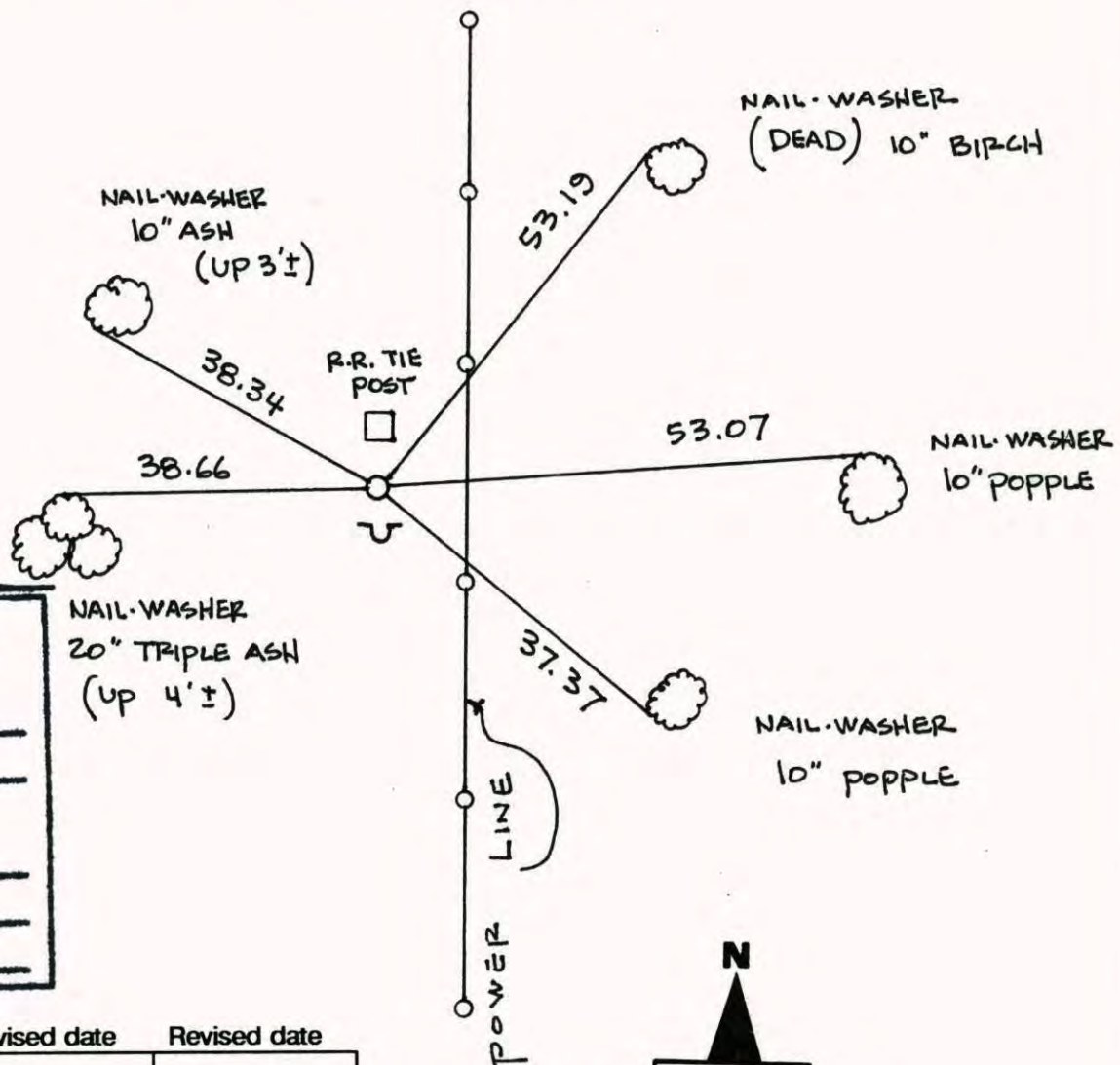

N.A.D.	1983	Co-ordinates
County	Project	Co-ordinates
Northing	<u>161562.3268</u>	
Easting	<u>521474.2674</u>	
State Plane Co-ordinates		
Y	_____	
X	_____	
Date	<u>11/12/99</u>	

Revised date	Revised date	Revised date
<u>3-23-71</u>		
<u>8-31-77</u>		
<u>6-16-80</u>		
<u>7-13-83</u>		
<u>6-11-86</u>		
<u>8-7-90</u>		
<u>11-12-99</u>		

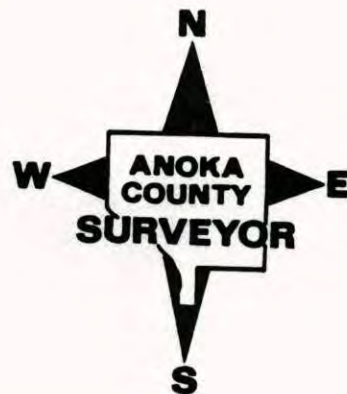

WEST 1/4 COR. SEC. 2 T 31 R 23

RETIED 1" IRON PIPE

NATIONAL PLUMBING NO. 446

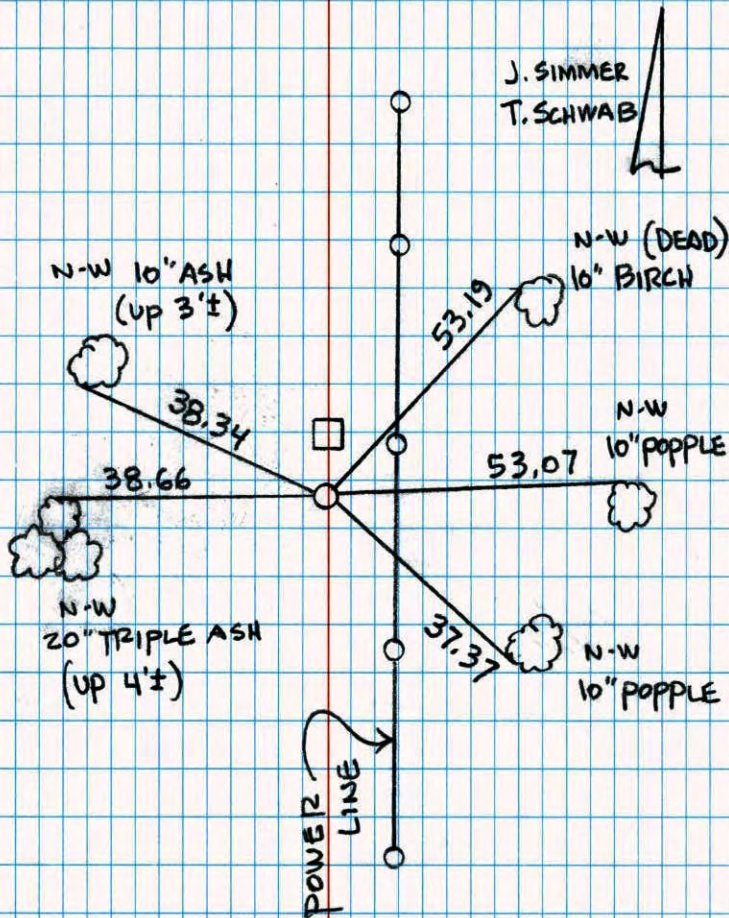

J. SIMMER  
T. SCHWAB

N-W (DEAD)  
10" BIRCH

N-W 10" ASH  
(up 3'±)

N-W  
10" POPLAR

38.66

53.07

N-W  
20" TRIPLE ASH  
(up 4'±)

N-W  
10" POPLAR

37.37

POWER  
LINE

53.19

38.34

West 1/4 Corner Sec. 2 T31 R23

Retied 1" Iron Pipe and Put Sign & Post on S. side

NATIONAL PLUMBING NO. 446

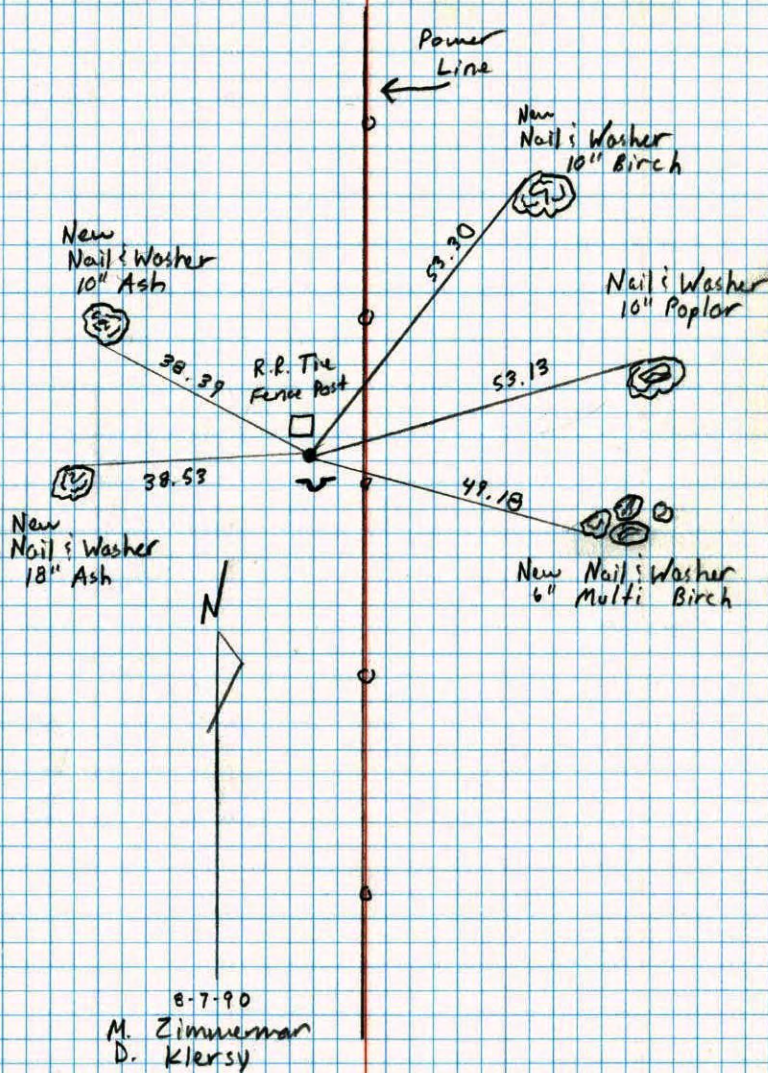

Power  
Line

New  
Nail & Washer  
10" Birch

New  
Nail & Washer  
10" Ash

Nail & Washer  
10" Poplar

R.R. Tie  
Fence Post

53.13

38.39

38.53

New  
Nail & Washer  
18" Ash

New Nail & Washer  
6" Multi Birch

47.18

8-7-90

M. Zimmerman  
D. Klersy

W 1/4 Cor. Sec. 2-T31-R23

found and tied 1" iron pipe

March 23, 1971  
H. J. Larson  
J. Boettcher

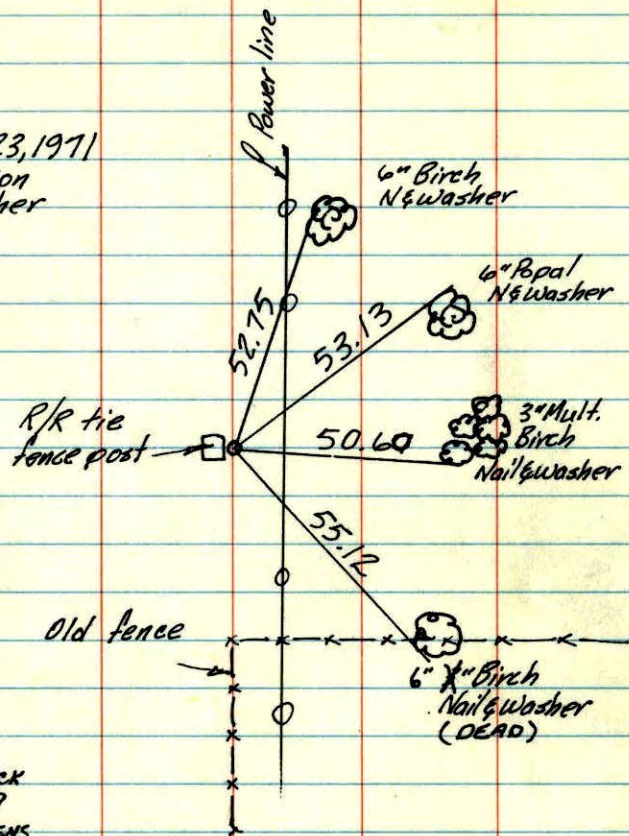

TIE CHECK  
31 AUG 77  
S. BRIEN  
J. STEPHENS

TIE CHECK  
6-16-80  
B. STEPHENS  
P. ROSS  
P. HORNBY

TEMPERATURE CORRECTED  
AND HORIZONTALLY  
TAPED MEASUREMENTS

ROLAND W. ANDERSON  
COUNTY SURVEYOR  
ANOKA COUNTY, MINNESOTA

17

W 1/4 Cor. Sec. 2 T31 R23

Found and Tied 1" iron pipe.

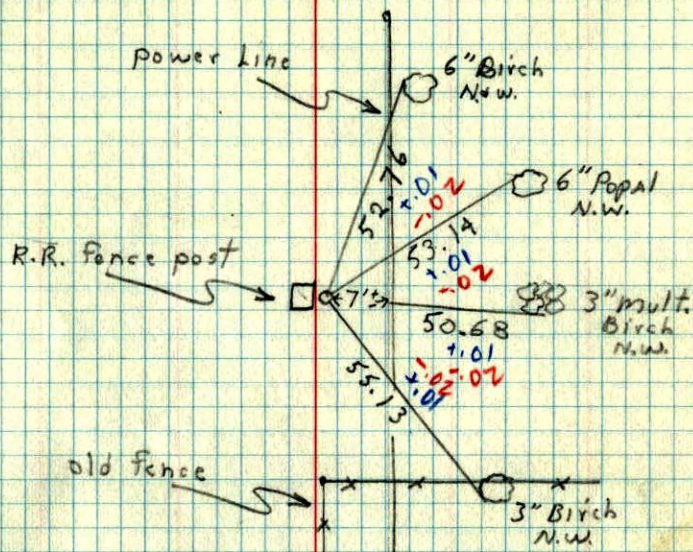

March 23, 1971  
20" Tape # 11  
H. LARSON  
J. Boettcher