

CERTIFICATE OF LOCATION OF GOVERNMENT CORNER

County of Anoka

State of Minnesota

East 1/4 Corner of Sec. 1 Township 31 Range 23

On the 17th day of May, 1974, the described corner was evidenced by area resurvey

and to perpetuate the location of said corner, at the exact location thereof, a permanent marker was placed consisting of a cast iron monument with a sign and post on the north side

AND on the ___ day of _____, _____, said permanent marker was _____

Updated reference ties are as shown below.

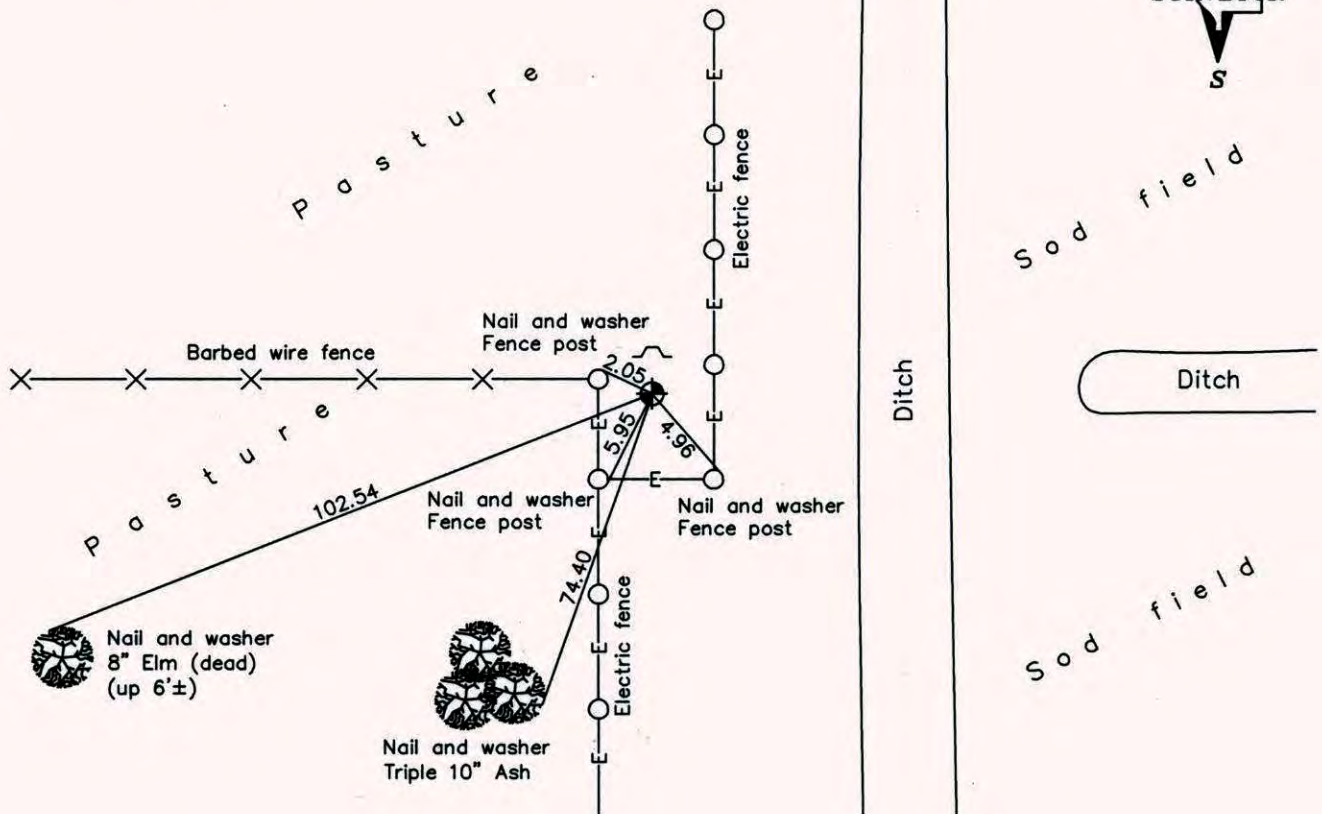

Revised date
5/01/92
7/24/95
10/09/98

N.A.D. 1983 Coordinates (1996 Adjustment)	
County Project Coordinates	
Northing	<u>161424.1640</u>
Easting	<u>531998.2926</u>
Date	<u>10/09/98</u>

I hereby certify that this United States public land survey monument record is correct and complete to the best of my knowledge and belief.

_____, Anoka County Surveyor

Minnesota License Number _____

CERTIFICATE OF LOCATION OF GOVERNMENT CORNER

County of Anoka

State of Minnesota

EAST 1/4 Corner of Sec. 1 Township 31 Range 23

I hereby certify that on the 17TH day of MAY, 1974, I found the described corner which was evidenced by AREA RESURVEY

and I further certify that to perpetuate the location of said corner, I did, at the exact location thereof, place a permanent marker consisting of CAST IRON MONUMENT
SIGN & POST ON NORTH SIDE

which reference or witness monuments are located in the manner following:

N.A.D.	1983	Co-ordinates
County	Project	Co-ordinates
Northing	<u>161424.1640</u>	
Easting	<u>531998.2926</u>	
State Plane Co-ordinates		
Y	_____	
X	_____	
Date	_____	

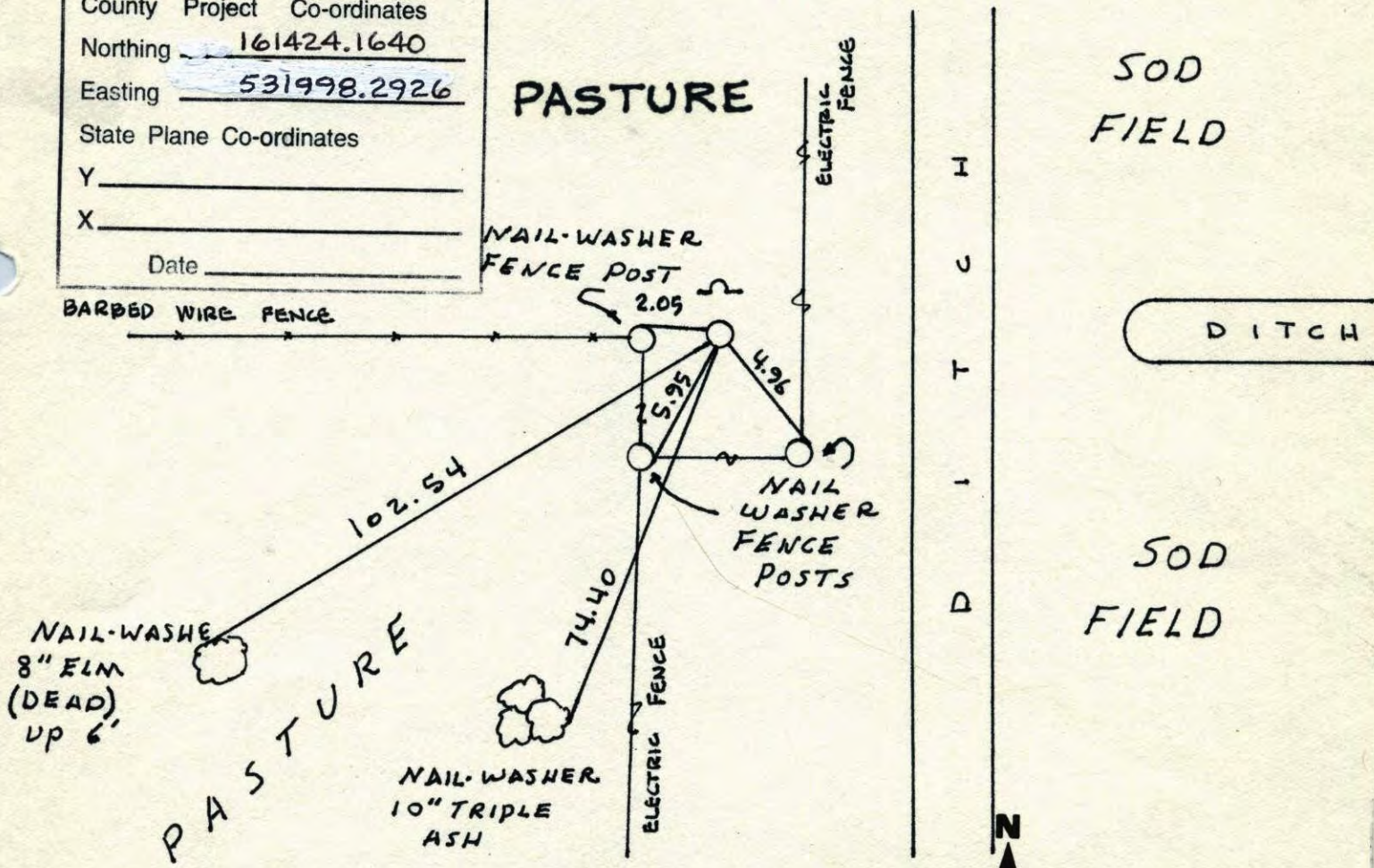

Revised date Revised date Revised date

6-12-86		
8-7-90		
5-1-92		
7-24-95		
10-9-98		

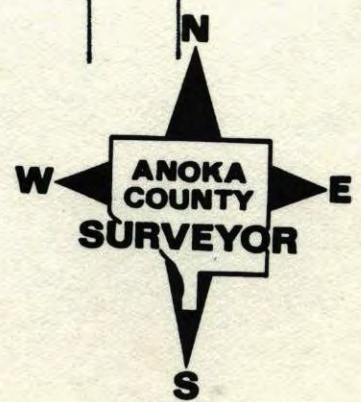

E 1/4 COR. SEC 1 T31 R23

RETIED CAST IRON MON.

WITH S&W POST ON N. SIDE 10-9-98

H. LARSON
J. SIMMER

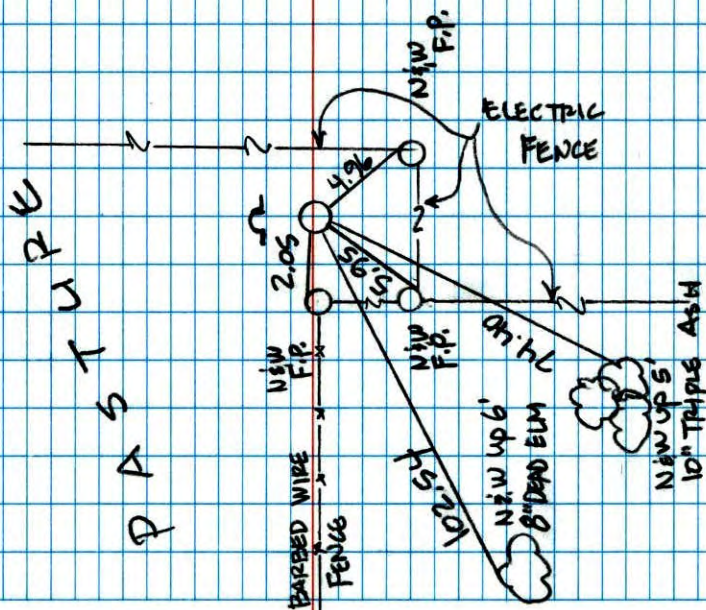
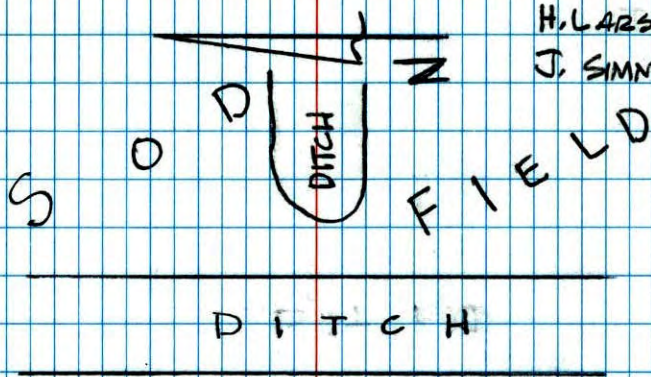

NO. 446

NATIONAL PRINTFAST

RETIED EAST 1/4 Sec 1. T31. R23.
CAST IRON MONUMENT

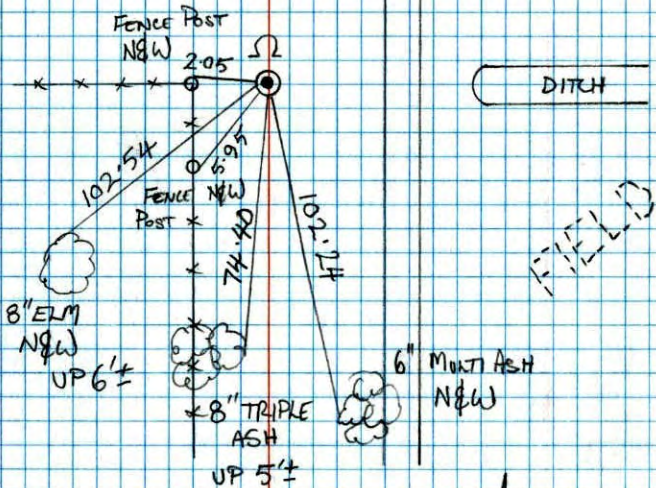

H. LARSON
B. KLEMM
M. STEWART
5-1-92



NO. 446

TELEPHONE

EAST 1/4 corner sec-1 T 31 R 23

Retied cast iron monument

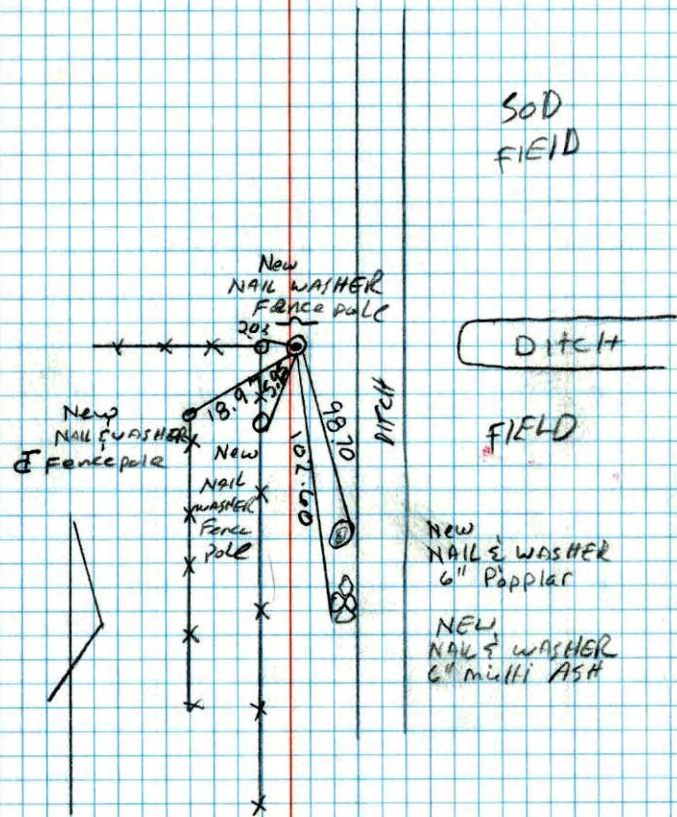

8-7-90
D. KLEBSY
m. Z. M. ...

NO. 448

TELEPHONE

E 1/4 Cor. Sec 1-T31-R23

Set Cast Iron Monument From Area Resurvey

- Cast Iron Flush, Sign & Post On North Side.
- Cast Iron On top Of 8' Bank

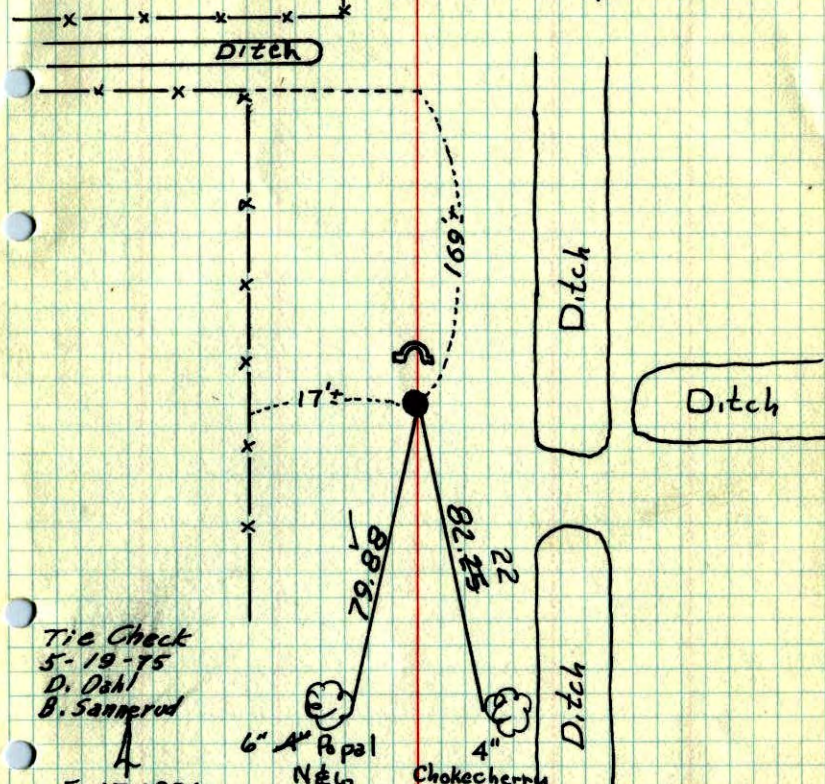

Tie Check
5-19-75
D. Dahl
B. Sannerud

5-17-1974
H. Larson
J. Boettcher
D. Farmer
Temp. 60°
Tape # 14

6" 4" Popal
N & 6

TIE CHECK
2 SEP 77
S. BRIEN
J. STEPHENS

4" Chokecherry
N & 6
(up 5' ±)

TIE CHECK
6-17-80
B. STEPHENS
P. ROSS
P. HORNBY

TEMPERATURE CORRECTED
AND HORIZONTALLY
TAPED MEASUREMENTS

ROLAND W. ANDERSON
COUNTY SURVEYOR
ANOKA COUNTY, MINNESOTA

E 1/4 Cor. Sec. 1 T31 R23

Set cast iron monument from area

resurvey. Cast iron flush, with sign
and post on North side.

