

CERTIFICATE OF LOCATION OF GOVERNMENT CORNER

County of Anoka

State of Minnesota

North 1/4 Corner of Sec. 1 Township 31 Range 23

On the 15th day of May, 1974, the described corner was evidenced by cast iron monument from area resurvey

and to perpetuate the location of said corner, at the exact location thereof, a permanent marker was placed consisting of a cast iron monument with a sign and post on the south side

AND on the 5th day of July, 2006, said permanent marker was found and the ties were updated

Updated reference ties are as shown below.

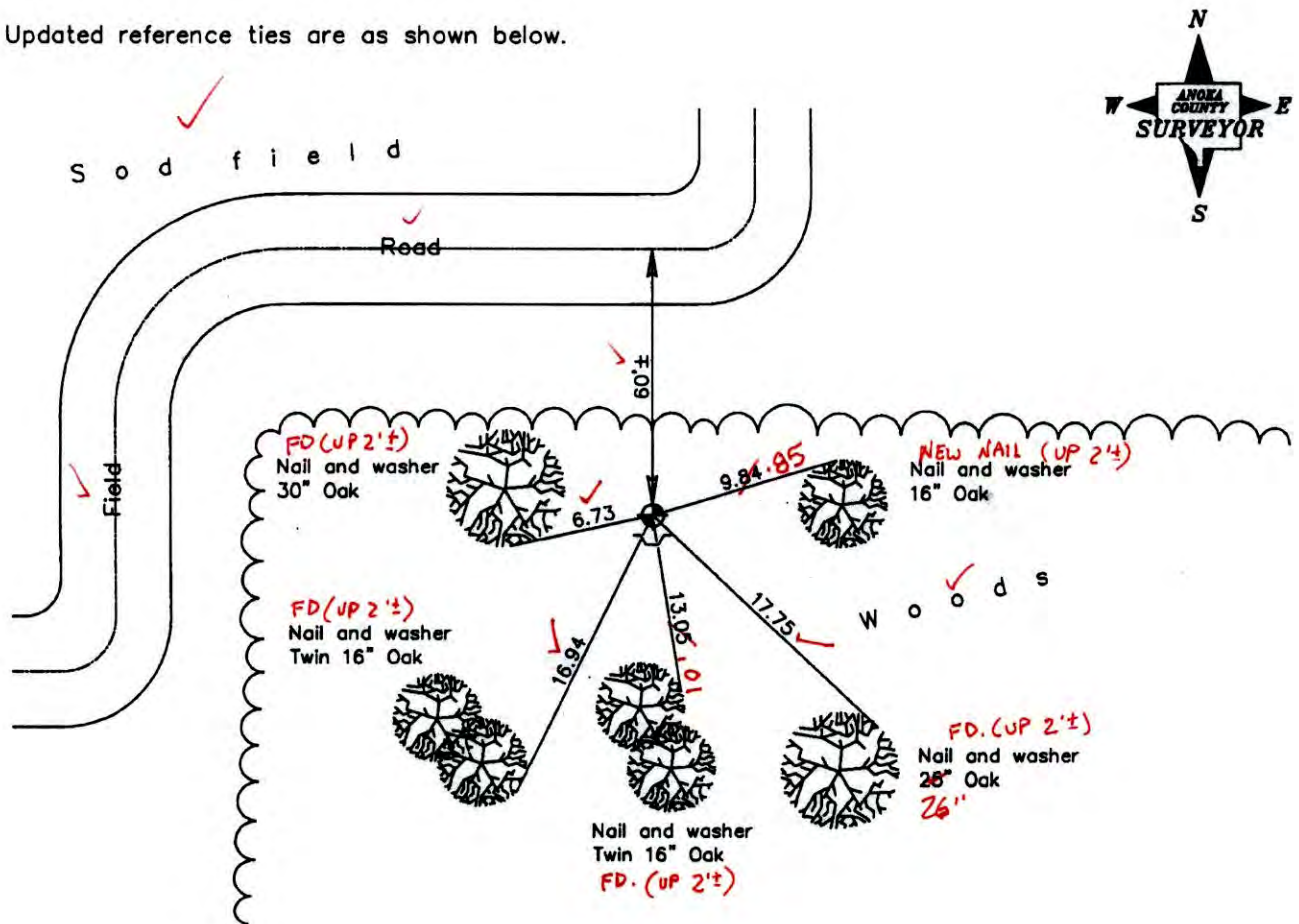

4-22-14
BK-SS
TAPED

Revised date	
	7/24/95
	8/24/99
	7/05/06

N.A.D. 1983 Coordinates (1996 Adjustment)	
County Project Coordinates	
Northing	164143.2354
Easting	529365.8843
Date	11/05/99

I hereby certify that this United States public land survey monument record is correct and complete to the best of my knowledge and belief.

Larry D. Hoium Date 7/05/06

Larry D. Hoium, Anoka County Surveyor

Minnesota License Number 18165

CERTIFICATE OF LOCATION OF GOVERNMENT CORNER

County of Anoka

State of Minnesota

North 1/4 Corner of Sec. 1 Township 31 Range 23

On the 15th day of May, 1974, the described corner was evidenced by cast iron monument from area resurvey

and to perpetuate the location of said corner, at the exact location thereof, a permanent marker was placed consisting of a cast iron monument with a sign and post on the south side

AND on the 5th day of July, 2006, said permanent marker was found and the ties were updated

Updated reference ties are as shown below.

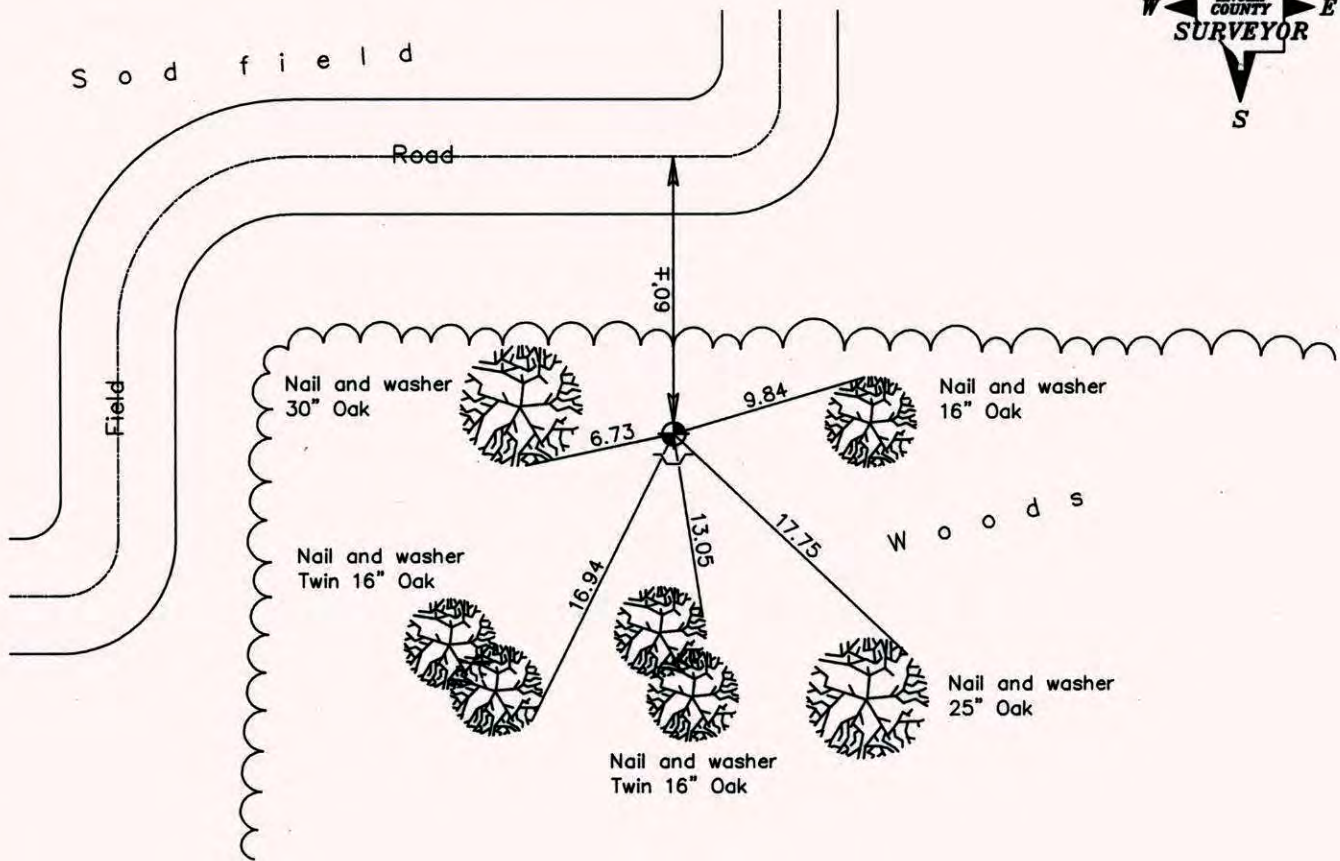

Revised date

7/24/95
8/24/99
7/05/06

N.A.D. 1983 Coordinates
(1996 Adjustment)

County Project Coordinates
Northing <u>164143.2354</u>
Easting <u>529365.8843</u>
Date <u>11/05/99</u>

I hereby certify that this United States public land survey monument record is correct and complete to the best of my knowledge and belief.

Larry D. Hoiium Date 7/05/06
 _____, Anoka County Surveyor
 Minnesota License Number 18165

CERTIFICATE OF LOCATION OF GOVERNMENT CORNER

County of Anoka State of Minnesota

NORTH 1/4 Corner of Sec. 1 Township 31 Range 23

I hereby certify that on the 15 day of MAY, 1974, I found the described corner which was evidenced by CAST IRON MONUMENT FROM AREA RESURVEY

and I further certify that to perpetuate the location of said corner, I did, at the exact location thereof, place a permanent marker consisting of CAST IRON; SIGN AND POST ON SOUTH SIDE.

which reference or witness monuments are located in the manner following:

SOD FIELD

FIELD ROAD

WOODS

County Project	Co-ordinates
Northing	164143.2354
Easting	529365.8843
State Plane Co-ordinates	
Y	
X	
Date	11/05/99

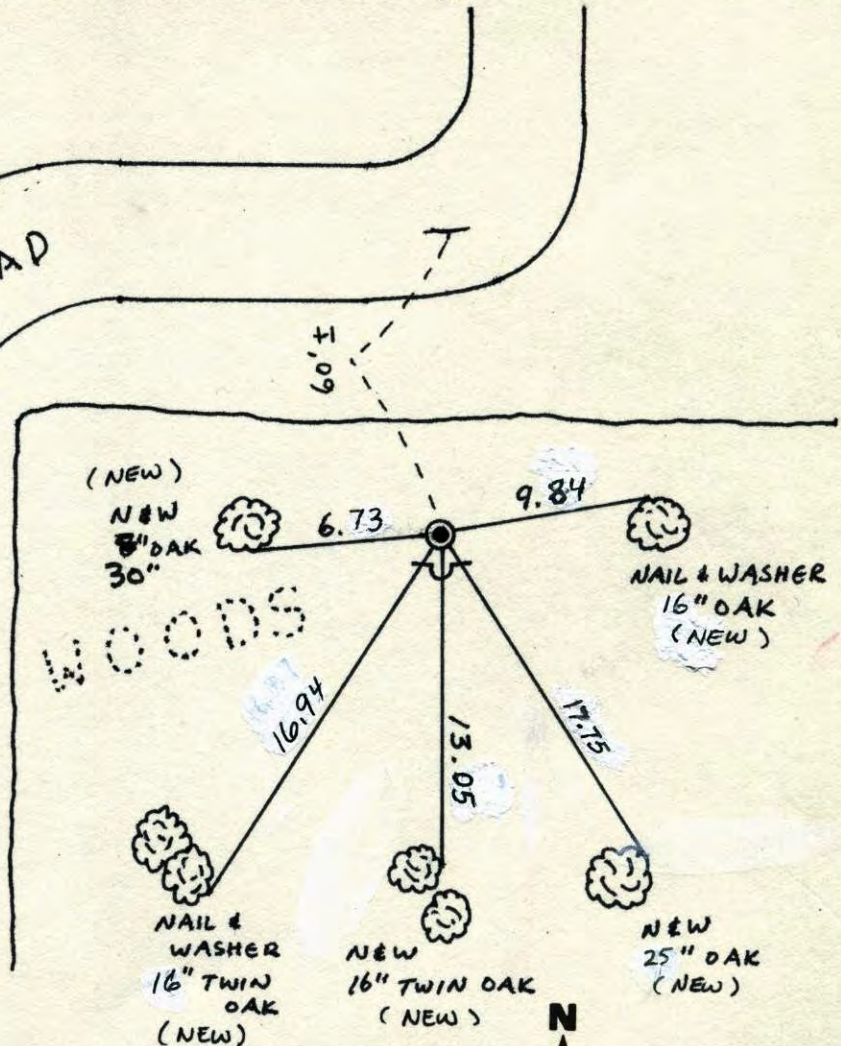

Revised date	Revised date	Revised date
7-13-83		
6-5-86		
8-2-90		
7-24-95		
8-24-99		
7-5-06		

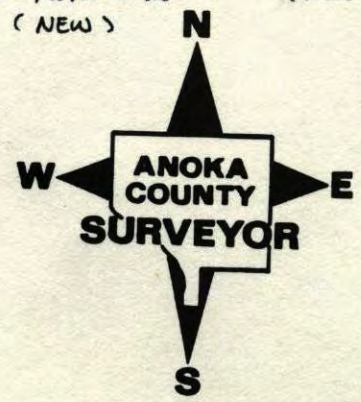

CERTIFICATE OF LOCATION OF GOVERNMENT CORNER

County of Anoka State of Minnesota

NORTH 1/4 Corner of Sec. 1 Township 31 Range 23

I hereby certify that on the 15 day of MAY, 1974, I found the described corner which was evidenced by CAST IRON MONUMENT FROM AREA RESURVEY

and I further certify that to perpetuate the location of said corner, I did, at the exact location thereof, place a permanent marker consisting of CAST IRON; SIGN AND POST ON SOUTH SIDE.

which reference or witness monuments are located in the manner following:

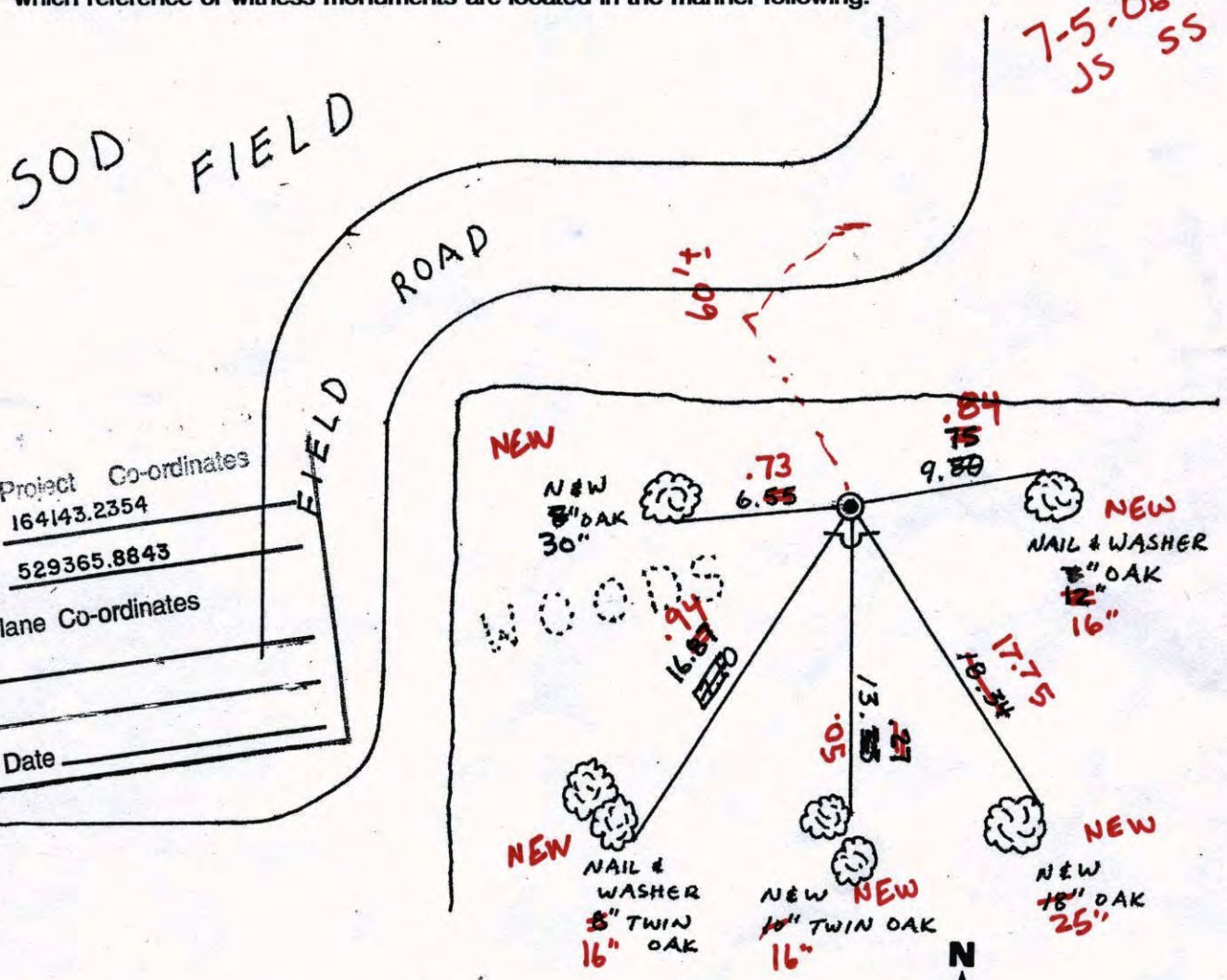

County Project Co-ordinates	
Northing	164143.2354
Easting	529365.8843
State Plane Co-ordinates	
Y	
X	
Date	

Revised date	Revised date	Revised date
7-13-83		
6-5-86		
8-2-90		
7-24-95		
8-24-99		

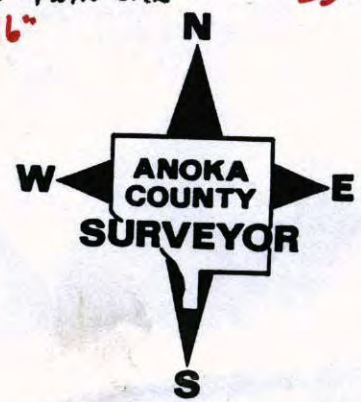

N 1/4 SEC. 1 TW. 31 R. 23

RETIE CAST IRON MON.
SIGN AND POST S. SIDE

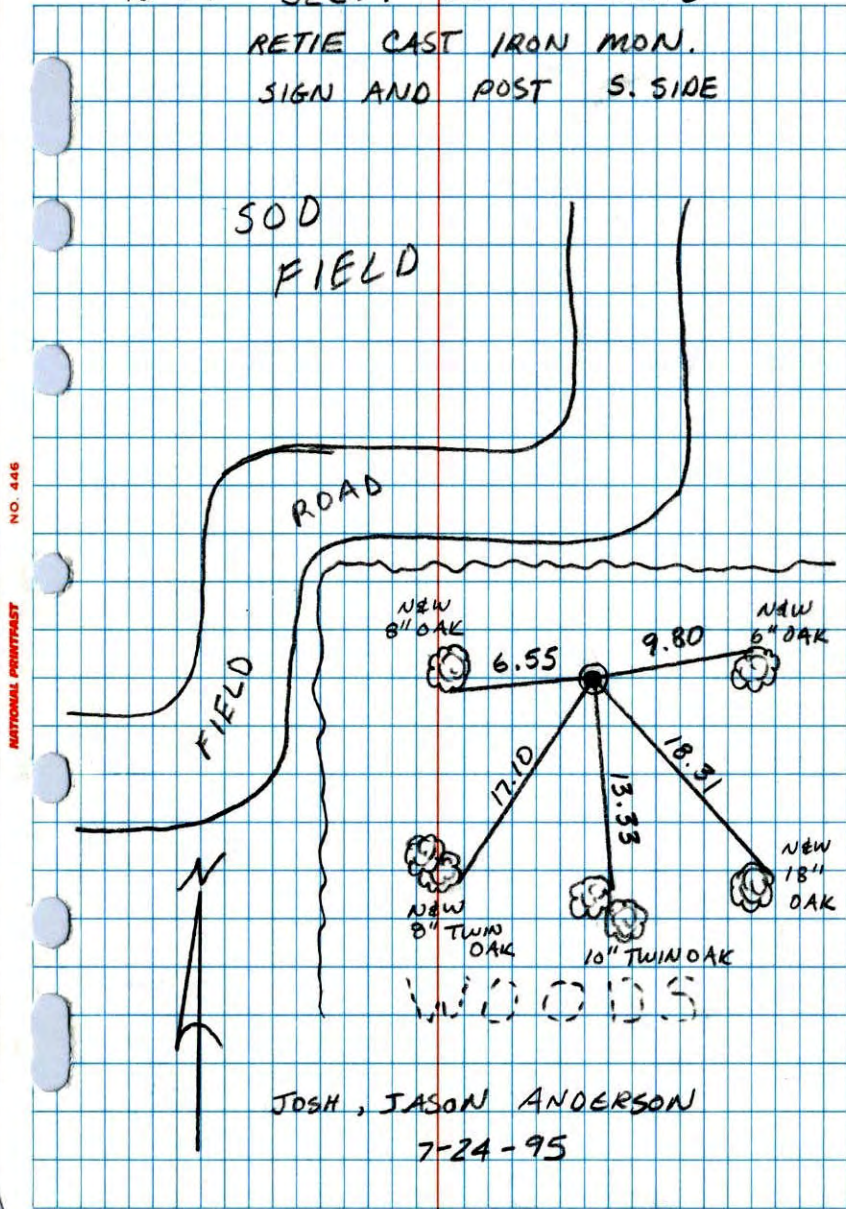

JOSH, JASON ANDERSON
7-24-95

North 1/4 Corner Sec. 1 T31 R23

Retied Cast Iron Monument w. Sign & Post S. side

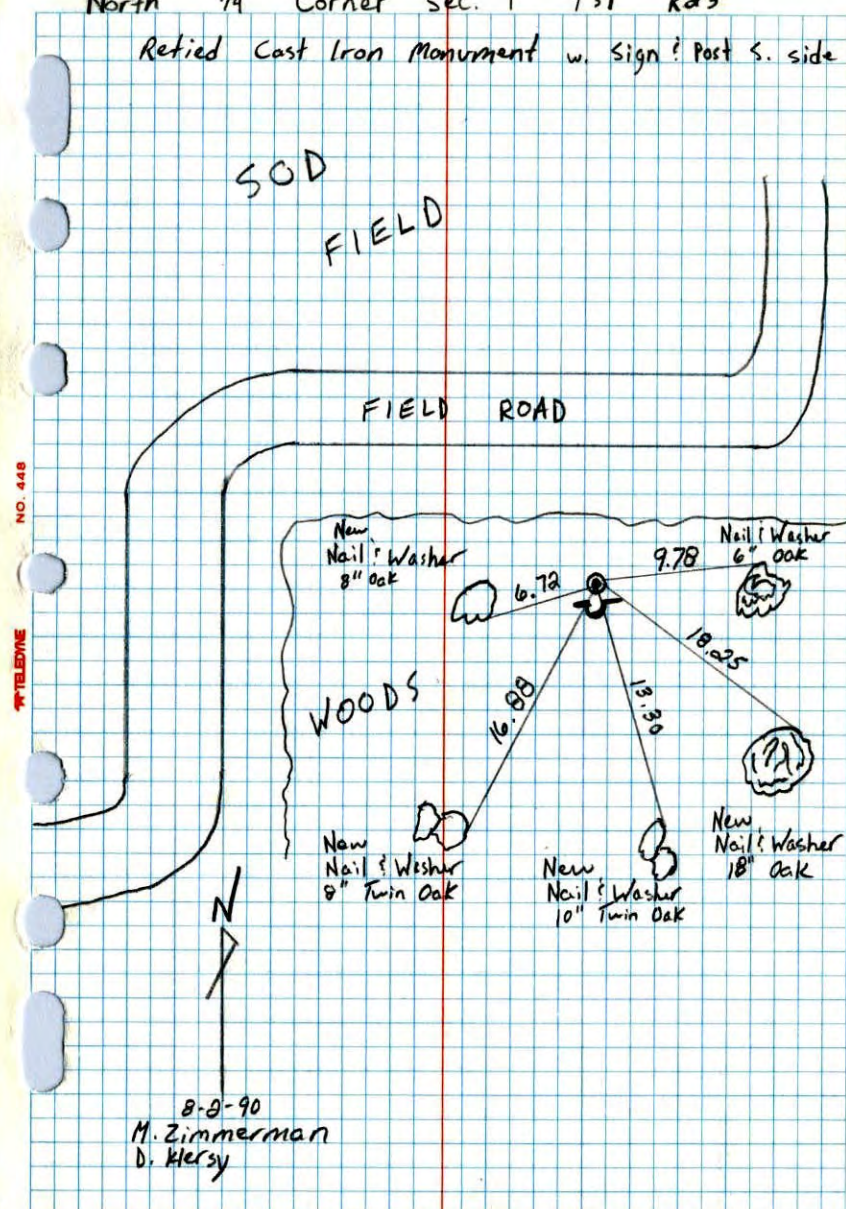

8-8-90
M. Zimmerman
D. Kersy

N 1/4 Cor. Sec. 1 - T 31 - R 23

Set Cast Iron Monument From Area Resurvey

Set Flush. Sign & Post On South Side.

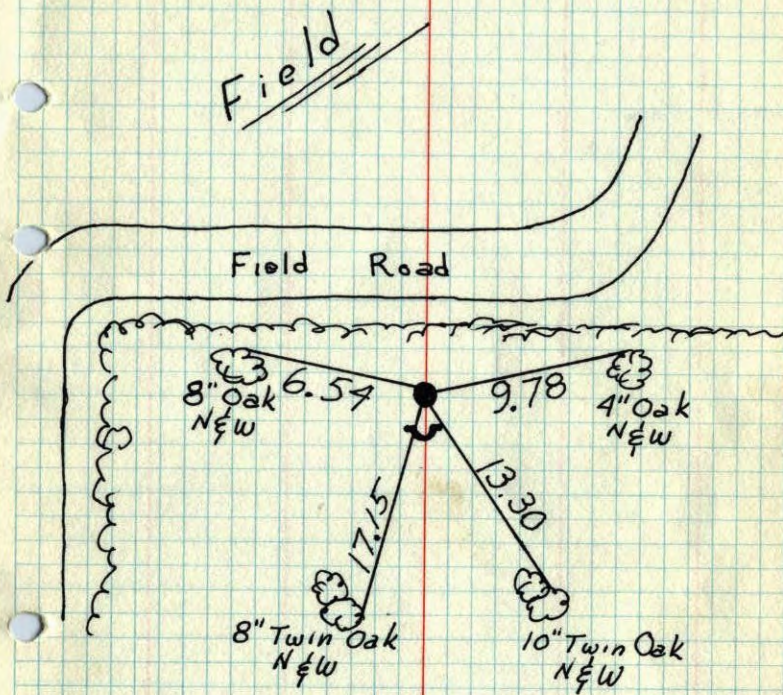

5-15-1974

H. Larson
J. Boettcher
D. Farmer
Temp. 55°
Tape # 14

TIE CHECK
6-17-80
B. STEPHENS
P. ROSS
P. HORNBY

Tie Check
5-19-75
D. Dahl
B. Sannerud

TIE CHECK
8 AUG 77
R. SANNERUD
S. BRIEN
J. STEPHENS

TEMPERATURE CORRECTED ROLAND W. ANDERSON
AND HORIZONTALLY COUNTY SURVEYOR
TAPED MEASUREMENTS ANOKA COUNTY, MINNESOTA

N 1/4 Cor. Sec. 1 - T 31 - R 23

Set Cast Iron Monument From Area Resurvey

Set Flush. Sign & Post On South Side.

Tie check
5-19-75
D. Dahl
B. Sannerud

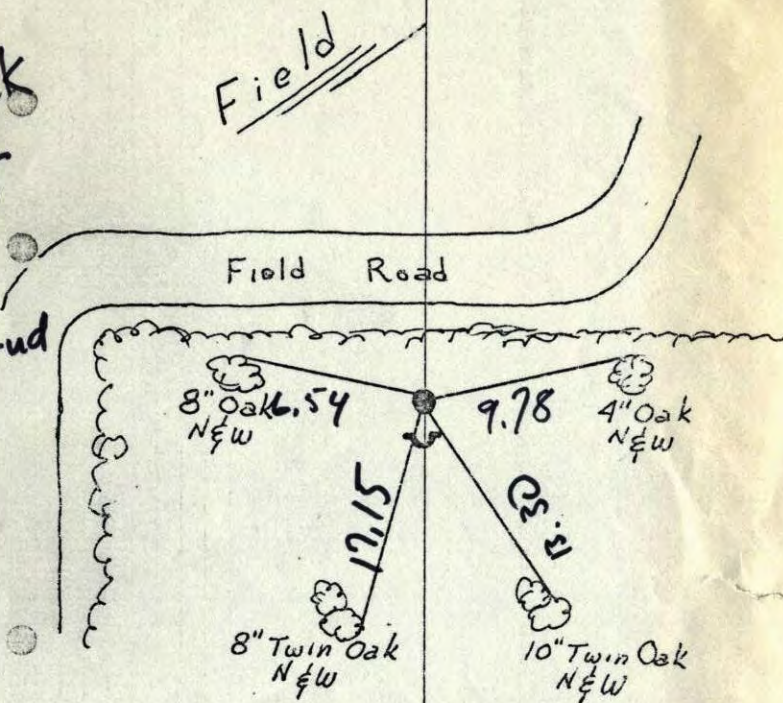

5-15-1974

H. Larson
J. Boettcher
D. Farmer
Temp. 55°
Tape # 14

Wooded Area

N 1/4 Cor. Sec. 1 T 31 R 23

Set cast iron monument from area
resurvey. set flush, with sign + post on
south side

55° 5-15-74

H. Larson
J. Beattcher
B. Farmer

Field

Field Road

N+W
8" oak

6.71

9.81

N+W
4" oak

N+W
8" Twin
oak

17.16

13.31

N+W
10" Twin
oak

Woods

