

CERTIFICATE OF LOCATION OF GOVERNMENT CORNER

County of Anoka

State of Minnesota

North 1/4 Corner of Sec. 12 Township 31 Range 23

On the 20th day of November, 1964, the described corner was evidenced by area resurvey

and to perpetuate the location of said corner, at the exact location thereof, a permanent marker was placed consisting of a cast iron monument on E E

AND on the 21st day of August, 2006, said permanent marker was found and the ties were updated

Updated reference ties are as shown below.

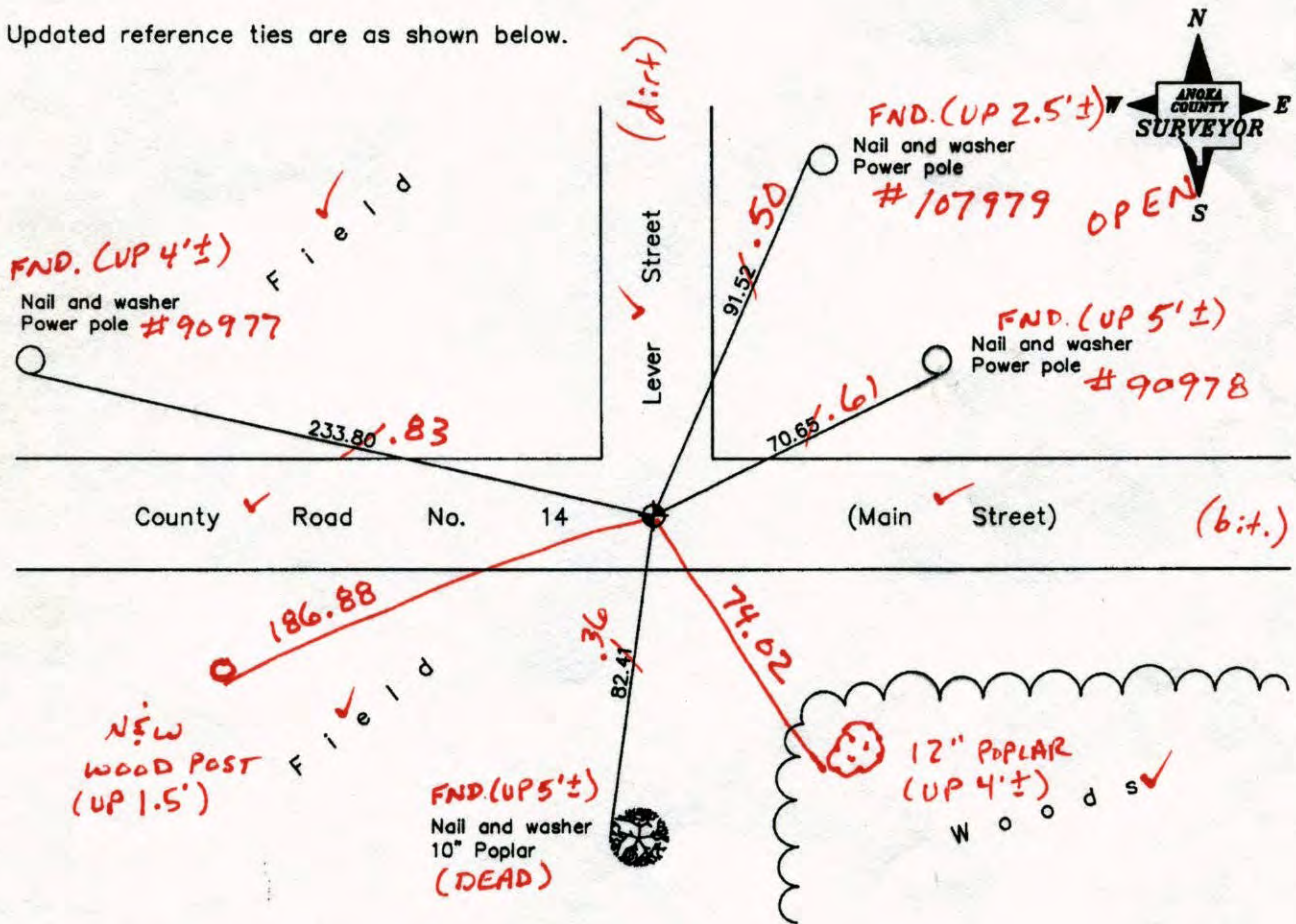

6-2-14
BK-55
WILD
T2000
YRS

| Revised date |
|--------------|
| 7/21/95 |
| 9/03/98 |
| 8/21/06 |
| |
| |

| N.A.D. 1983 Coordinates (1996 Adjustment) | |
|--|-------------|
| County Project Coordinates | |
| Northing | 158802.3656 |
| Easting | 529393.6785 |
| Date | 9/02/98 |

I hereby certify that this United States public land survey monument record is correct and complete to the best of my knowledge and belief.

Larry D. Holium Date 8/21/06

Larry D. Holium, Anoka County Surveyor

Minnesota License Number 18165

3DQ = 0.04 N = 158802.3552 E = 529393.6591

CERTIFICATE OF LOCATION OF GOVERNMENT CORNER

County of Anoka

State of Minnesota

North 1/4 Corner of Sec. 12 Township 31 Range 23

On the 20th day of November, 1964, the described corner was evidenced by area resurvey

and to perpetuate the location of said corner, at the exact location thereof, a permanent marker was placed consisting of a cast iron monument

AND on the 21st day of August, 2006, said permanent marker was found and the ties were updated

Updated reference ties are as shown below.

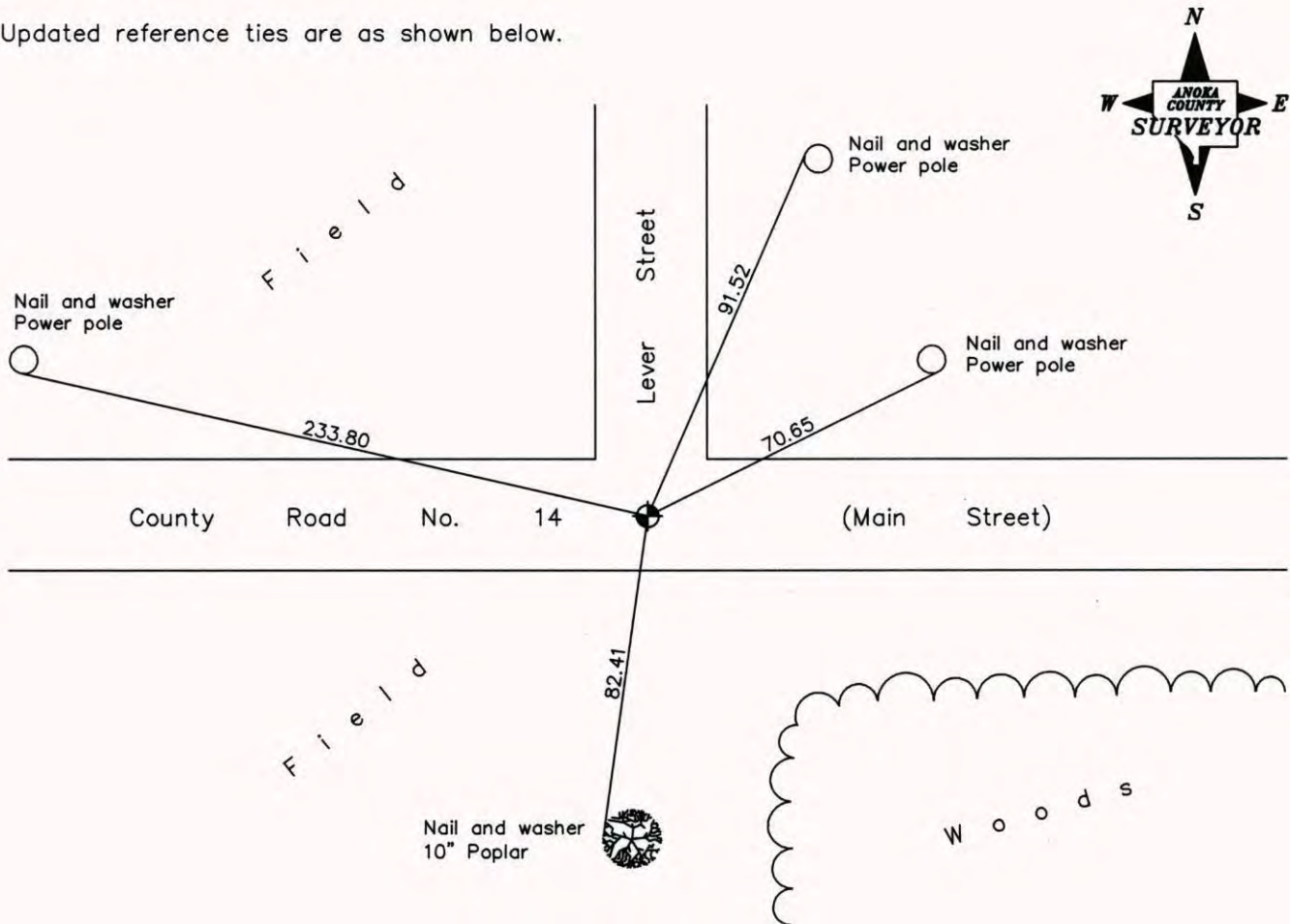

| Revised date |
|--------------|
| 7/21/95 |
| 9/03/98 |
| 8/21/06 |
| |
| |

| N.A.D. 1983 Coordinates (1996 Adjustment) | |
|--|--------------------|
| County Project Coordinates | |
| Northing | <u>158802.3656</u> |
| Easting | <u>529393.6785</u> |
| Date | <u>9/02/98</u> |

I hereby certify that this United States public land survey monument record is correct and complete to the best of my knowledge and belief.

Larry D. Hoium Date 8/21/06

Larry D. Hoium, Anoka County Surveyor

Minnesota License Number 18165

CERTIFICATE OF LOCATION OF GOVERNMENT CORNER

County of Anoka

State of Minnesota

NORTH 1/4 Corner of Sec. 12 Township 31 Range 23

I hereby certify that on the 20TH day of NOVEMBER, 19 64, I found the described corner which was evidenced by AREA RESURVEY

and I further certify that to perpetuate the location of said corner, I did, at the exact location thereof, place a permanent marker consisting of CAST IRON MONUMENT

which reference or witness monuments are located in the manner following:

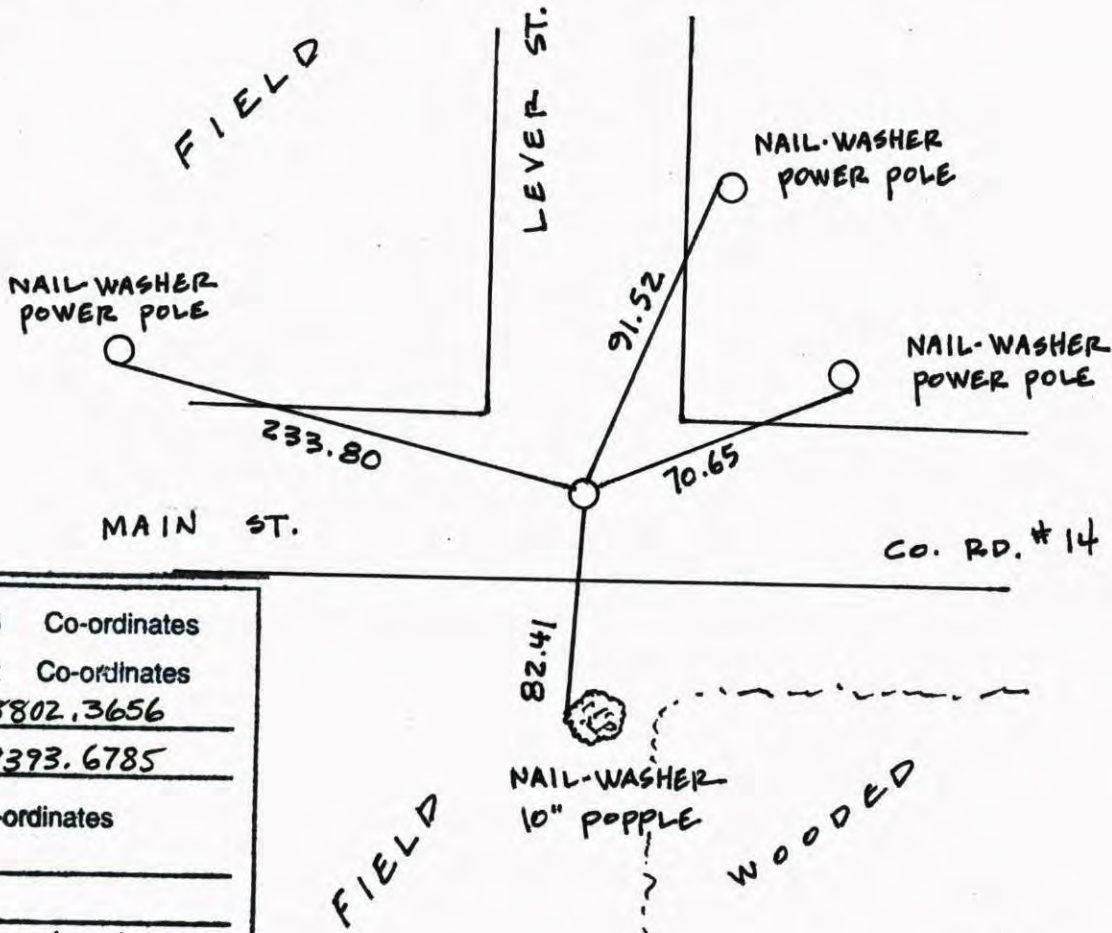

| | | |
|--------------------------|--------------------|--------------|
| N.A.D. | 1983 | Co-ordinates |
| County | Project | Co-ordinates |
| Northing | <u>158802.3656</u> | |
| Easting | <u>529393.6785</u> | |
| State Plane Co-ordinates | | |
| Y | _____ | |
| X | _____ | |
| Date | <u>9/02/98</u> | |

| Revised date | Revised date | Revised date |
|----------------|--------------|--------------|
| <u>5-29-80</u> | | |
| <u>6-10-86</u> | | |
| <u>8-7-90</u> | | |
| <u>7-21-95</u> | | |
| <u>9-3-98</u> | | |
| <u>8-21-06</u> | | |
| | | |



CERTIFICATE OF LOCATION OF GOVERNMENT CORNER

County of Anoka

State of Minnesota

NORTH 1/4 Corner of Sec. 12 Township 31 Range 23

I hereby certify that on the 20 day of NOV., 1964, I found the described corner which was evidenced by AREA RESURVEY

and I further certify that to perpetuate the location of said corner, I did, at the exact location thereof, place a permanent marker consisting of CAST IRON MONUMENT

which reference or witness monuments are located in the manner following:

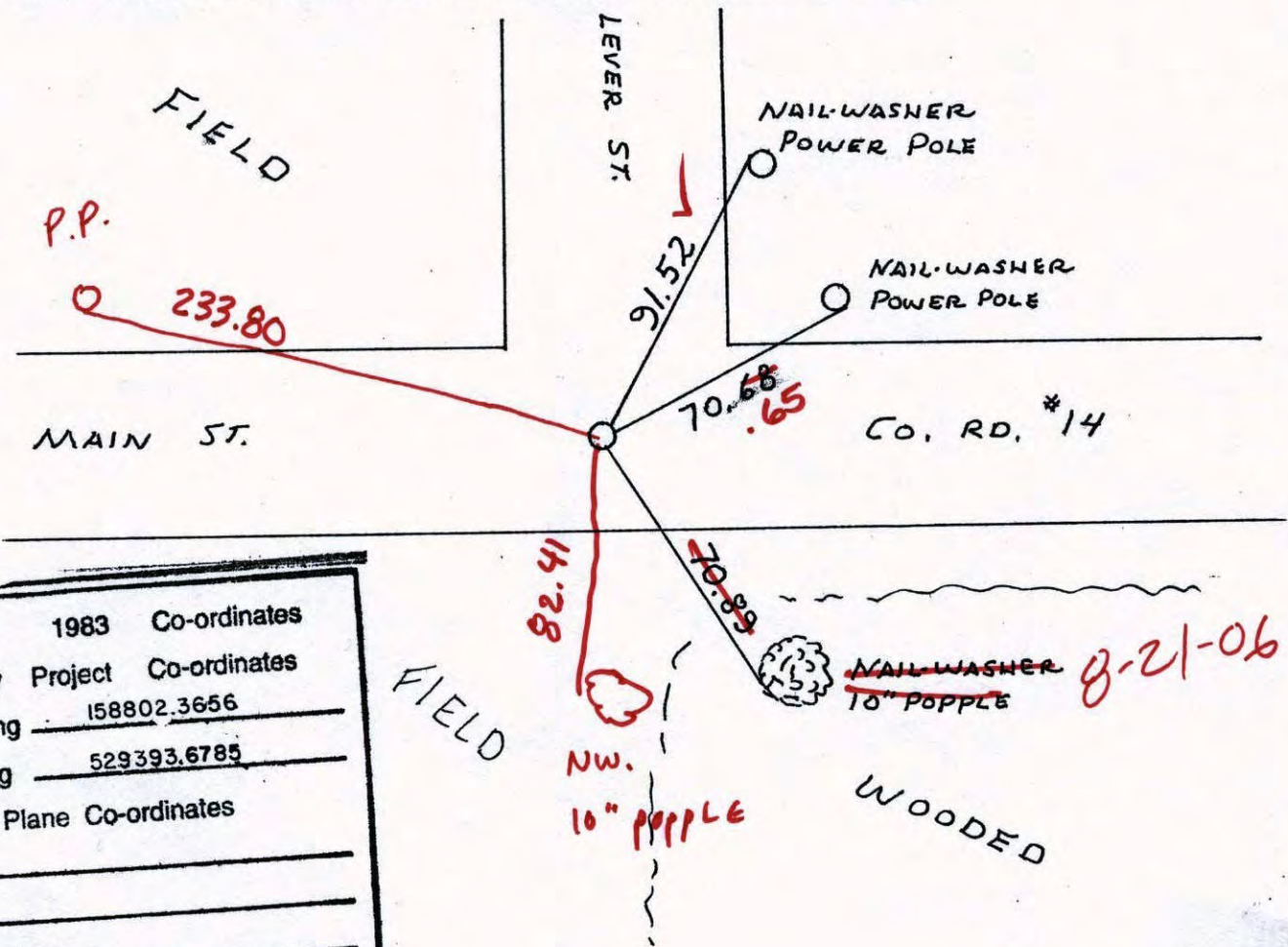

| | | |
|--------------------------|-------------|--------------|
| N.A.D. | 1983 | Co-ordinates |
| County | Project | Co-ordinates |
| Northing | 158802.3656 | |
| Easting | 529393.6785 | |
| State Plane Co-ordinates | | |
| Y | _____ | |
| X | _____ | |
| Date | _____ | |

| Revised date | Revised date | Revised date |
|--------------|--------------|--------------|
| 5-29-80 | | |
| 6-10-86 | | |
| 8-7-90 | | |
| 7-21-95 | | |
| 9-3-98 | | |
| | | |
| | | |

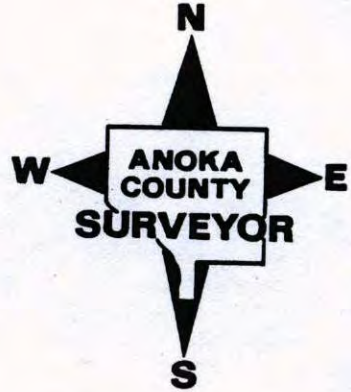

CERTIFICATE OF LOCATION OF GOVERNMENT CORNER

County of Anoka State of Minnesota

NORTH 1/4 Corner of Sec. 12 Township 31 Range 23

I hereby certify that on the 20 day of NOV., 19 64, I found the described corner which was evidenced by AREA RESURVEY

and I further certify that to perpetuate the location of said corner, I did, at the exact location thereof, place a permanent marker consisting of CAST IRON MONUMENT

which reference or witness monuments are located in the manner following:

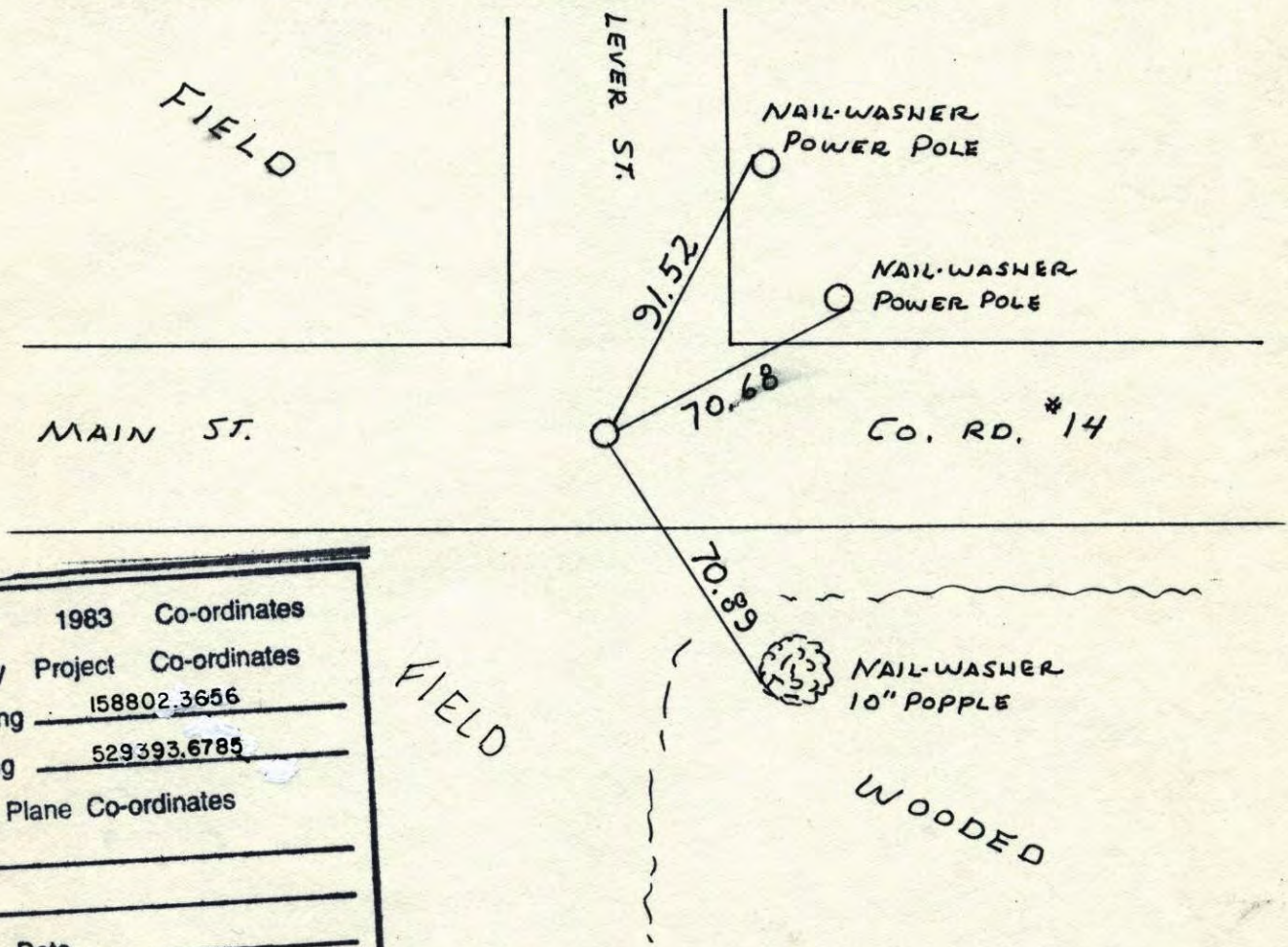

| | | |
|--------------------------|--------------------|--------------|
| N.A.D. | 1983 | Co-ordinates |
| County | Project | Co-ordinates |
| Northing | <u>158802.3656</u> | |
| Easting | <u>529393.6785</u> | |
| State Plane Co-ordinates | | |
| Y | _____ | |
| X | _____ | |
| Date | _____ | |

| Revised date | Revised date | Revised date |
|----------------|--------------|--------------|
| <u>5-29-80</u> | | |
| <u>6-10-86</u> | | |
| <u>8-7-90</u> | | |
| <u>7-21-95</u> | | |
| <u>9-3-98</u> | | |
| | | |
| | | |

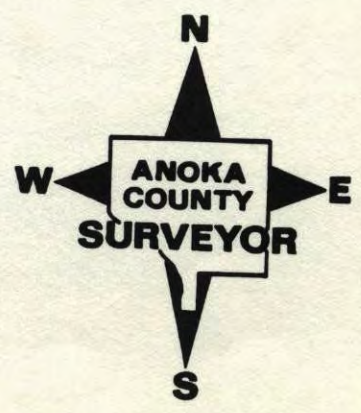

NORTH QUARTER SEC 12 T 31 R 23
 RETIE & RESET AFTER CONSTRUCTION
 CAST IRON MONUMENT

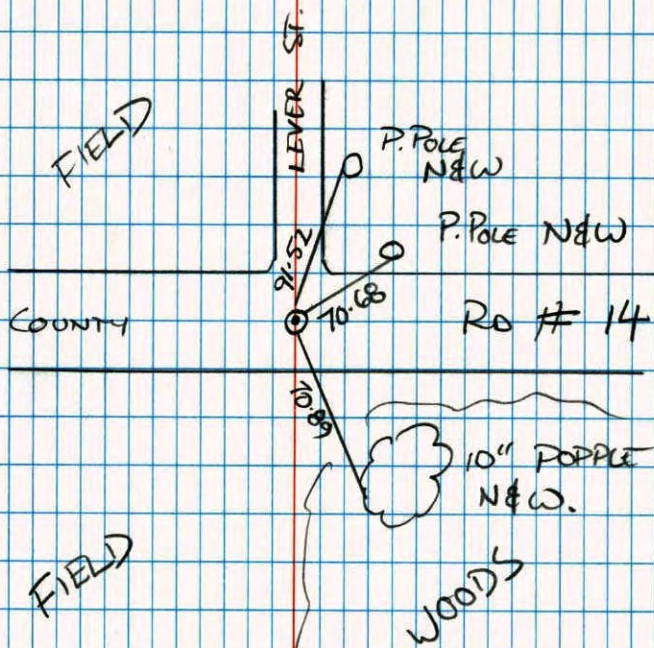

B. KLEMZ
 M. STEWART
 J. ANDERSON
 J. ANDERSON

7-21-95

NATIONAL INSTRUMENT NO. 446

N 1/4 CORNER SECTION 12 T 31 R 23

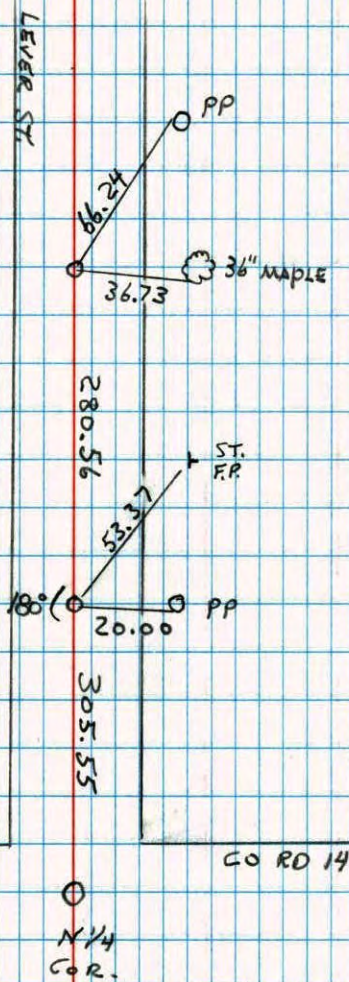

6-27-94
 H. LARSON
 B. KLEMZ
 M. STEWART

NATIONAL INSTRUMENT NO. 446

21
N 1/4 Cor Sec 12 - T31 - R23

Set Cast Iron Monument From Resurvey.

Also Set PK's 2.00' North And East.

Tie Check
August 24, 1971
Temp. 80°
B. Olson
J. Boettcher

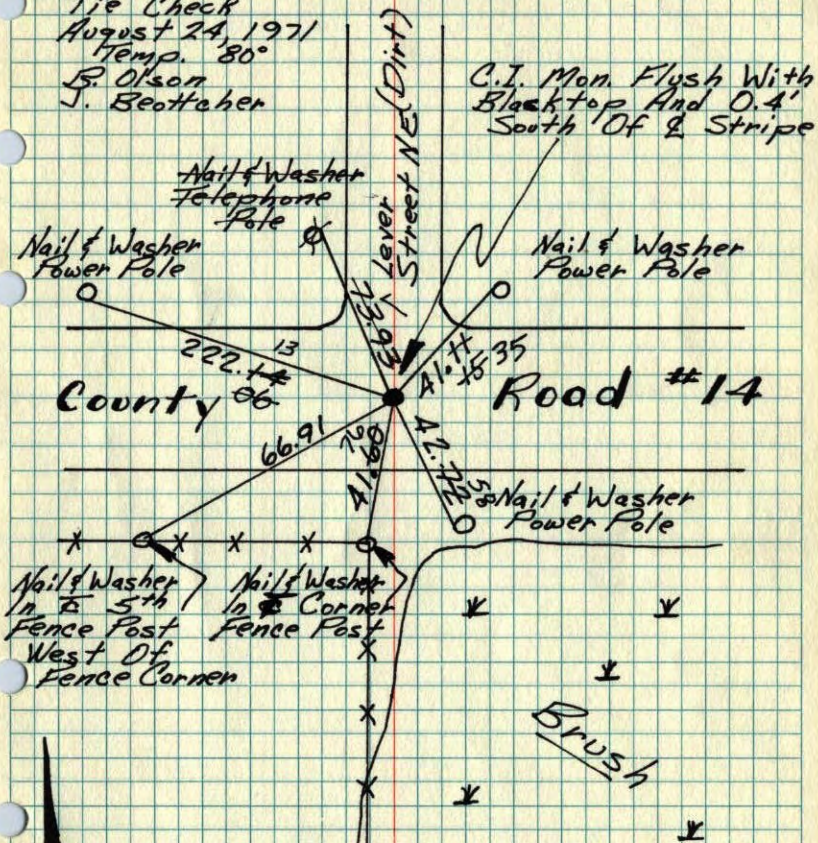

Nail & Washer
Telephone Pole
Nail & Washer
Power Pole
Nail & Washer
Power Pole
Nail & Washer
Power Pole
Nail & Washer
Fence Post
Nail & Washer
Fence Post
West Of
Fence Corner



November 20, 1964
J. Oliver
M. Nordin

Tie check TIE CHECK
5/22/75 5-29-80
D. Dahl B. STEPHENS
B. Guetzko P. ROSS
B. Sannerud P. HORNBY
TIE CHECK
10 AUG 77
R. SANNERUD
S. BRIEN
J. STEPHENS

13

N 1/4 Cor. Sec. 12 T31, R23

Set C.I. Mon. from Resurvey

set PK 2.00' N+E.

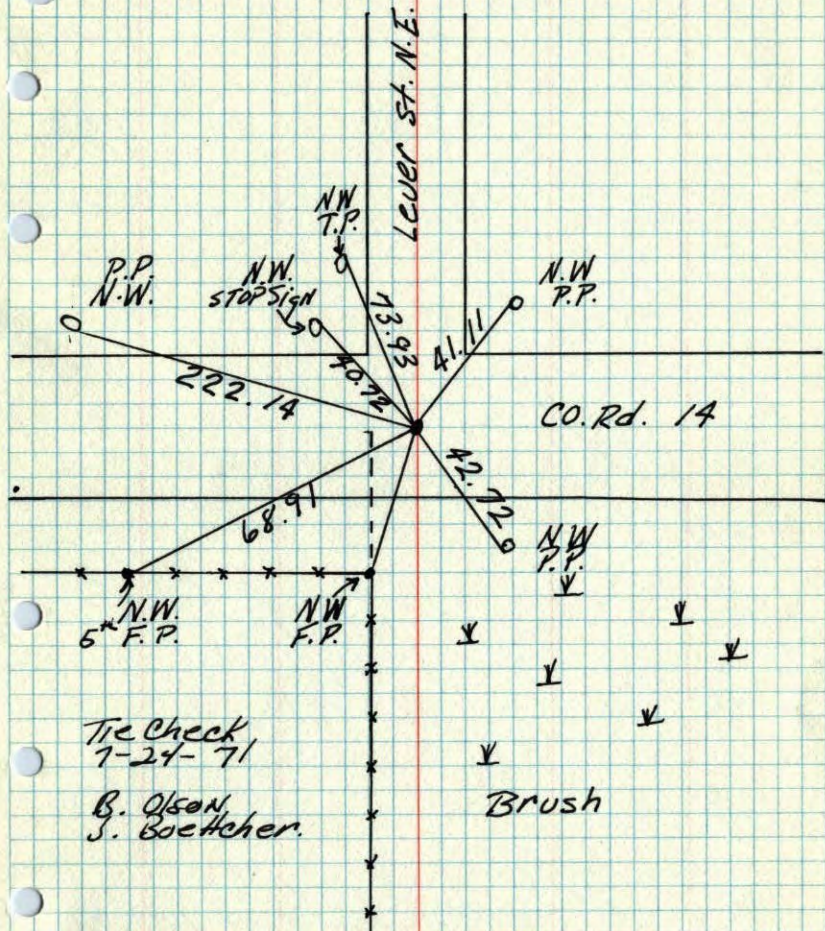

Tie Check
7-24-71

B. Olson
J. Boettcher.

TEMPERATURE CORRECTED
AND HORIZONTALLY
TAPED MEASUREMENTS
ROLAND W. ANDERSON
COUNTY SURVEYOR
ANOKA COUNTY, MINNESOTA

N 1/4 Cor. Sec. 12, T31, R23

Set Cast Iron Monument from Resurvey. Also set PK Spks 2.00' North and East.

Tie ✓
Aug. 24, 1971
B.O.
J.B.
80°

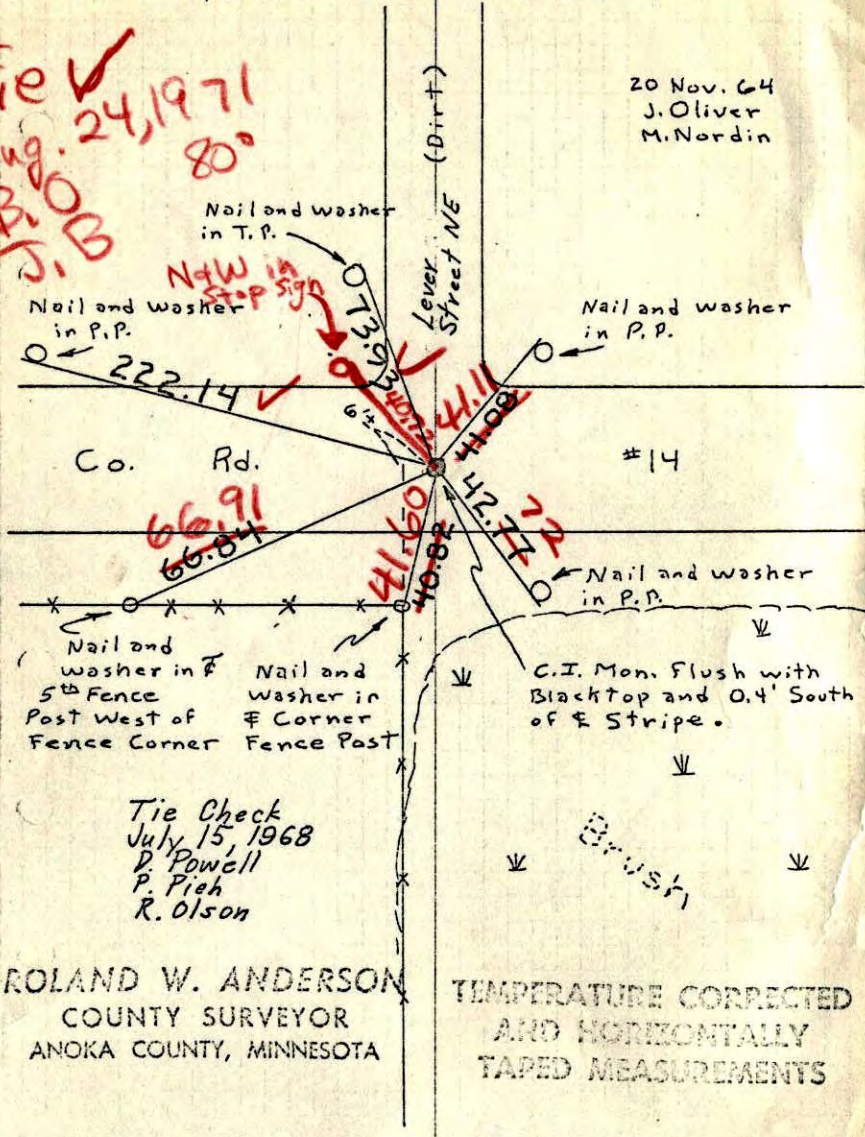

ROLAND W. ANDERSON
COUNTY SURVEYOR
ANOKA COUNTY, MINNESOTA

TEMPERATURE CORRECTED
AND HORIZONTALLY
TAPED MEASUREMENTS

N 1/4 Cor. Sec. 12, T31, R23

Set Cast Iron Monument from Resurvey. Also set PK Spks 2.00' North and East.

20 Nov. 64
J. Oliver
M. Nordin

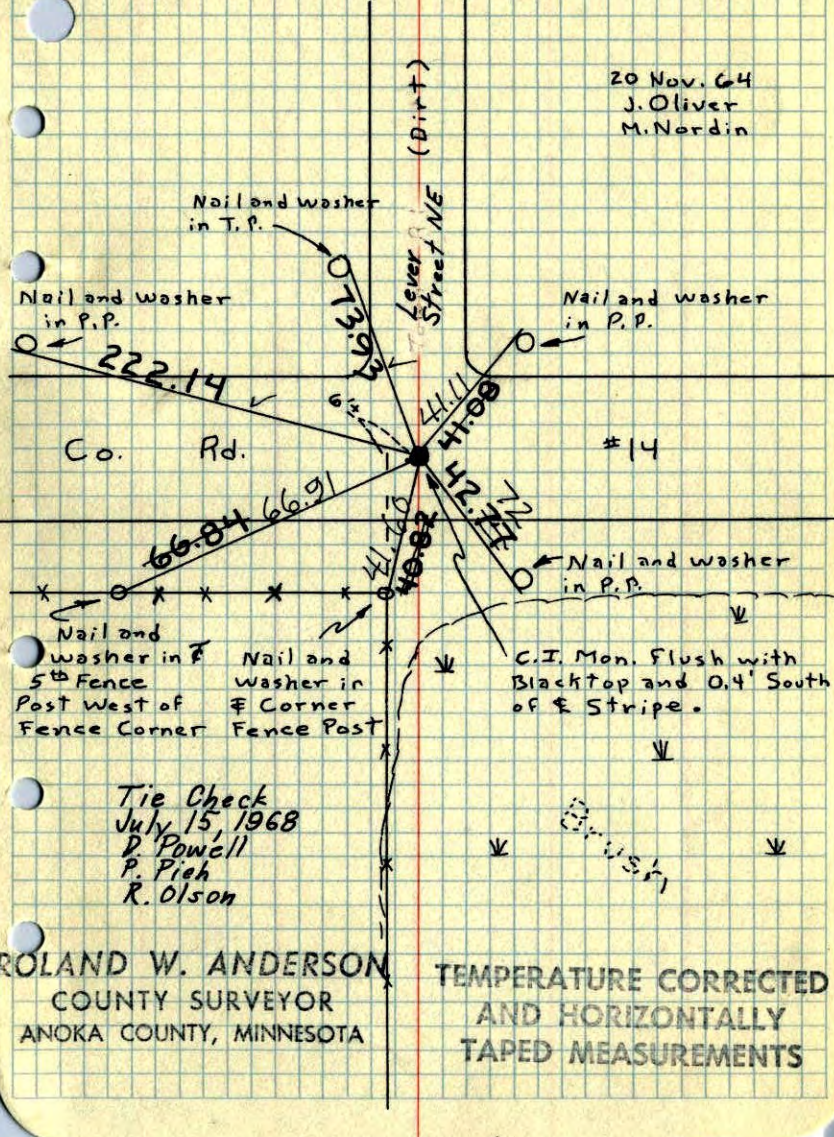

ROLAND W. ANDERSON
COUNTY SURVEYOR
ANOKA COUNTY, MINNESOTA

TEMPERATURE CORRECTED
AND HORIZONTALLY
TAPED MEASUREMENTS

N¹/₄ Cor. Sec. 12, T31, R23

Set Cast Iron Monument from Resurvey.

Set PK spts 2.00' North and East.

