

CERTIFICATE OF LOCATION OF GOVERNMENT CORNER

County of Anoka

State of Minnesota

North 1/4 Corner of Sec. 11 Township 31 Range 23

On the 18th day of November, 1964, the described corner was evidenced by area resurvey

and to perpetuate the location of said corner, at the exact location thereof, a permanent marker was placed consisting of a cast iron monument.

AND on the 13th day of July, 2010, said permanent marker was found, uncovered after construction and the ties were updated

Updated reference ties are as shown below.

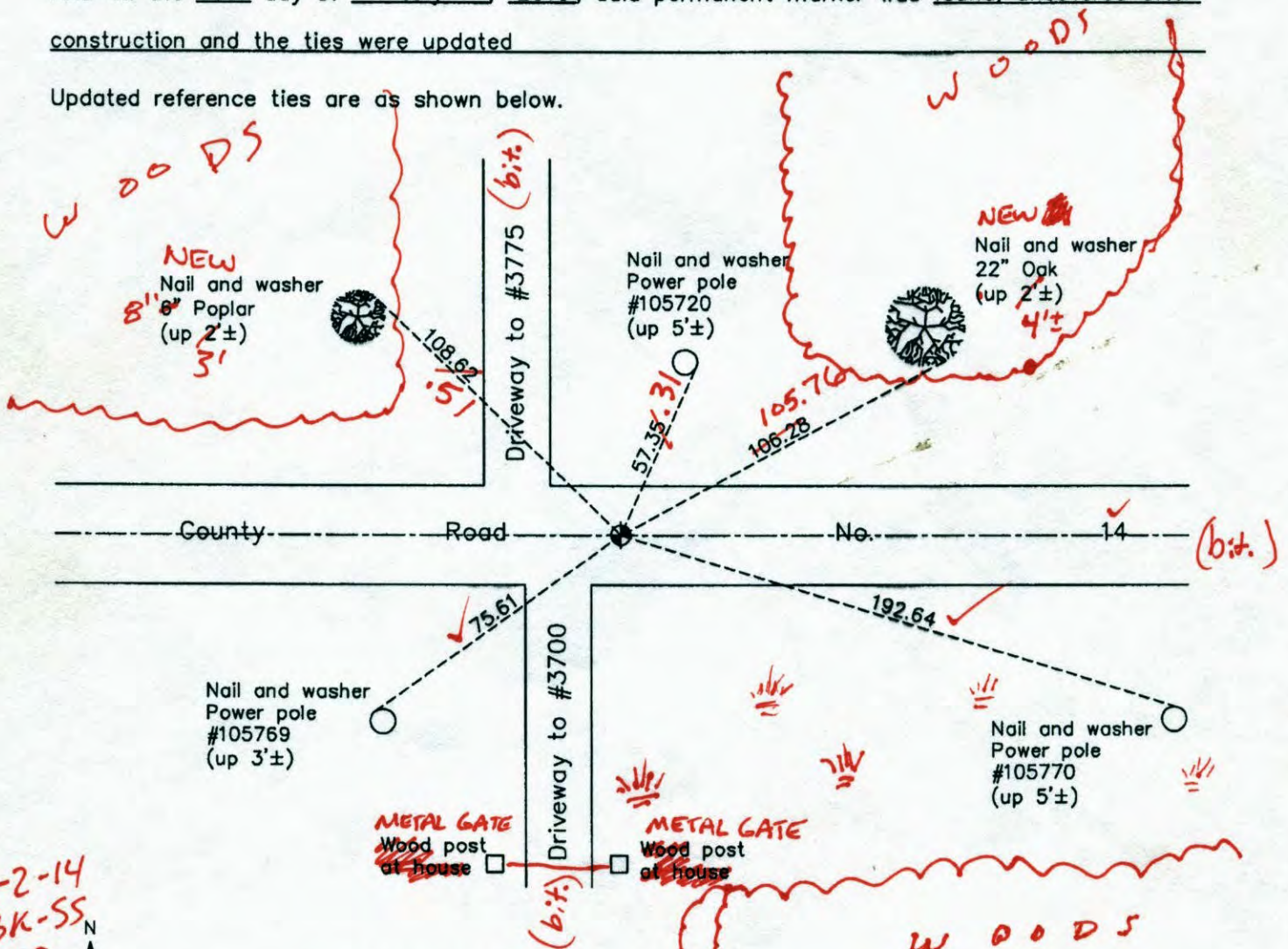

6-2-14
BK-SS
WILD
T2000

ANOKA COUNTY SURVEYOR

Revision Date
08/30/10

N.A.D. 1983 Coordinates
(1996 Adjustment)

County Project Coordinates	
Northing	158894.1462
Easting	524127.0898
Date	9/02/98

I hereby certify that this United States public land survey monument record is correct and complete to the best of my knowledge and belief.

Larry D. Hoium Date 8/30/10

Larry D. Hoium, Anoka County Surveyor
Minnesota License Number 18165

VRS 3DQ = 0.09 N = 158894.0718 E = 524127.0466

CERTIFICATE OF LOCATION OF GOVERNMENT CORNER

County of Anoka

State of Minnesota

North $\frac{1}{4}$ Corner of Sec. 11 Township 31 Range 23

On the 18th day of November, 1964, the described corner was evidenced by area resurvey

and to perpetuate the location of said corner, at the exact location thereof, a permanent marker was placed consisting of a cast iron monument

AND on the 13th day of July, 2010, said permanent marker was found, uncovered after construction and the ties were updated

Updated reference ties are as shown below.

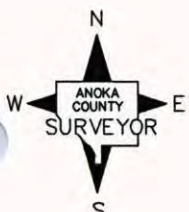
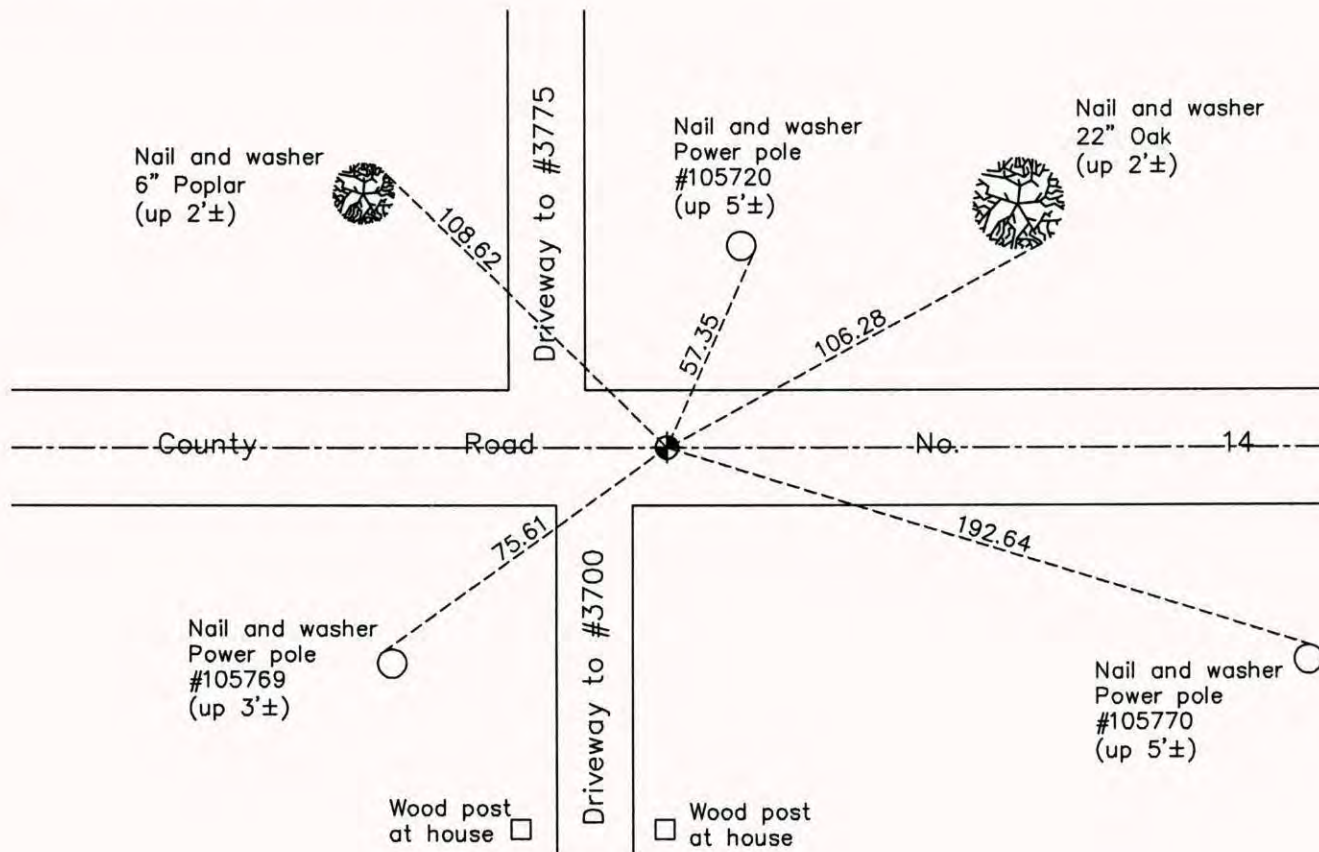

Revision Date
08/30/10

N.A.D. 1983 Coordinates
(1996 Adjustment)

County Project Coordinates	
Northing	<u>158894.1462</u>
Easting	<u>524127.0898</u>
Date	<u>9/02/98</u>

I hereby certify that this United States public land survey monument record is correct and complete to the best of my knowledge and belief.

Larry D. Hoium Date 8/30/10

Larry D. Hoium, Anoka County Surveyor

Minnesota License Number 18165

CERTIFICATE OF LOCATION OF GOVERNMENT CORNER

County of Anoka

State of Minnesota

North 1/4 Corner of Sec. 11 Township 31 Range 23

On the 18th day of November, 1964, the described corner was evidenced by area resurvey

and to perpetuate the location of said corner, at the exact location thereof, a permanent marker was placed consisting of a cast iron monument

AND on the ___ day of ___, ___, said permanent marker was

Updated reference ties are as shown below.

7-13-10 JS BK SS SK UNCOVERED + RETIED

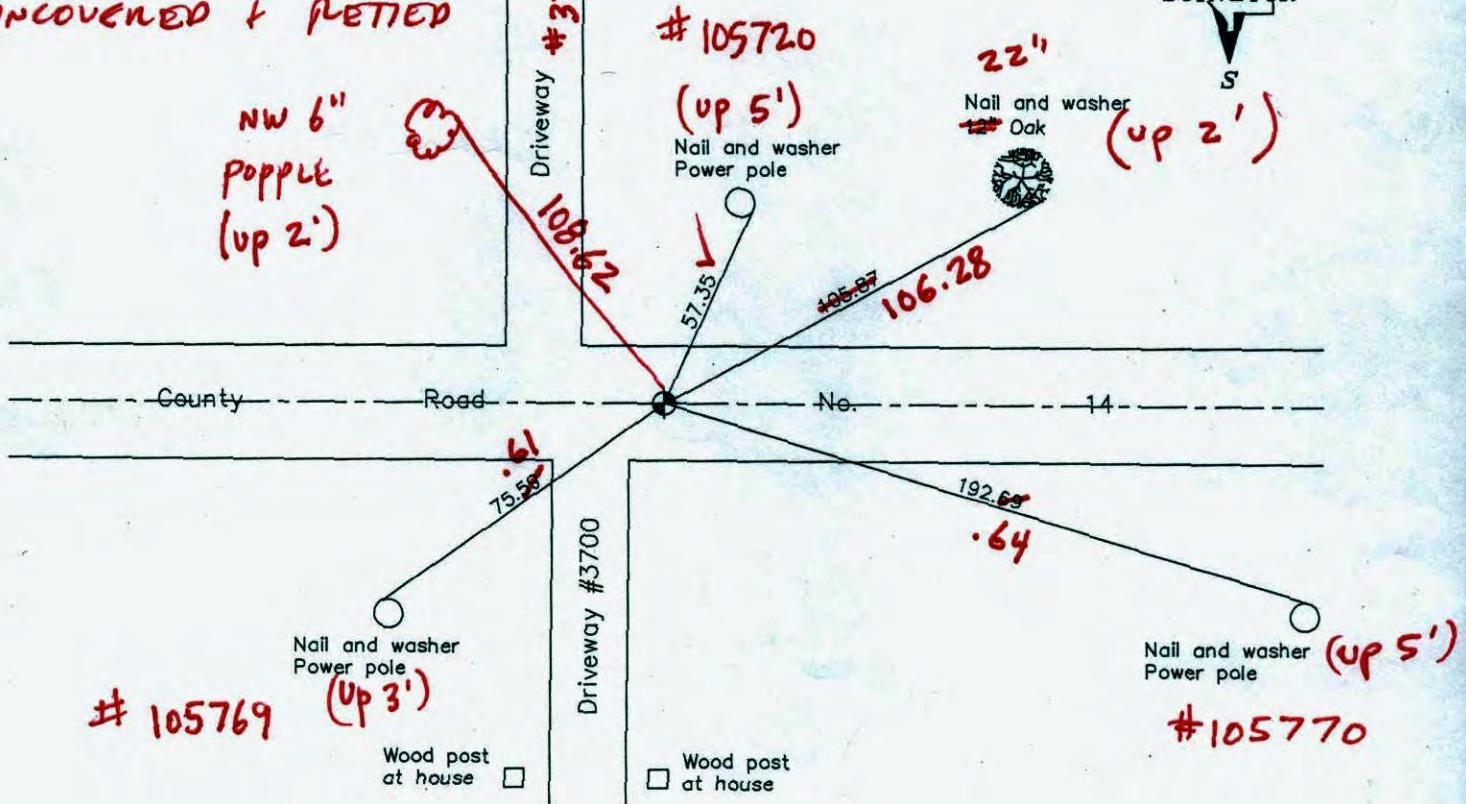

Revised date
7/12/93
8/02/95
9/02/98

N.A.D. 1983 Coordinates (1996 Adjustment)
County Project Coordinates
Northing 158894.1462
Easting 524127.0898
Date 9/02/98

I hereby certify that this United States public land survey monument record is correct and complete to the best of my knowledge and belief.

_____ Date _____

_____, Anoka County Surveyor

Minnesota License Number _____

CERTIFICATE OF LOCATION OF GOVERNMENT CORNER

County of Anoka

State of Minnesota

NORTH 1/4 Corner of Sec. 11 Township 31 Range 23

I hereby certify that on the 18 day of NOV, 19 64, I found the described corner which was evidenced by AREA RESURVEY

and I further certify that to perpetuate the location of said corner, I did, at the exact location thereof, place a permanent marker consisting of CAST IRON MONUMENT ON CENTERLINE

which reference or witness monuments are located in the manner following:

N.A.D.	1983	Co-ordinates
County	Project	Co-ordinates
Northing	<u>158894.1462</u>	
Easting	<u>524127.0898</u>	
State Plane Co-ordinates		
Y	_____	
X	_____	
Date	_____	

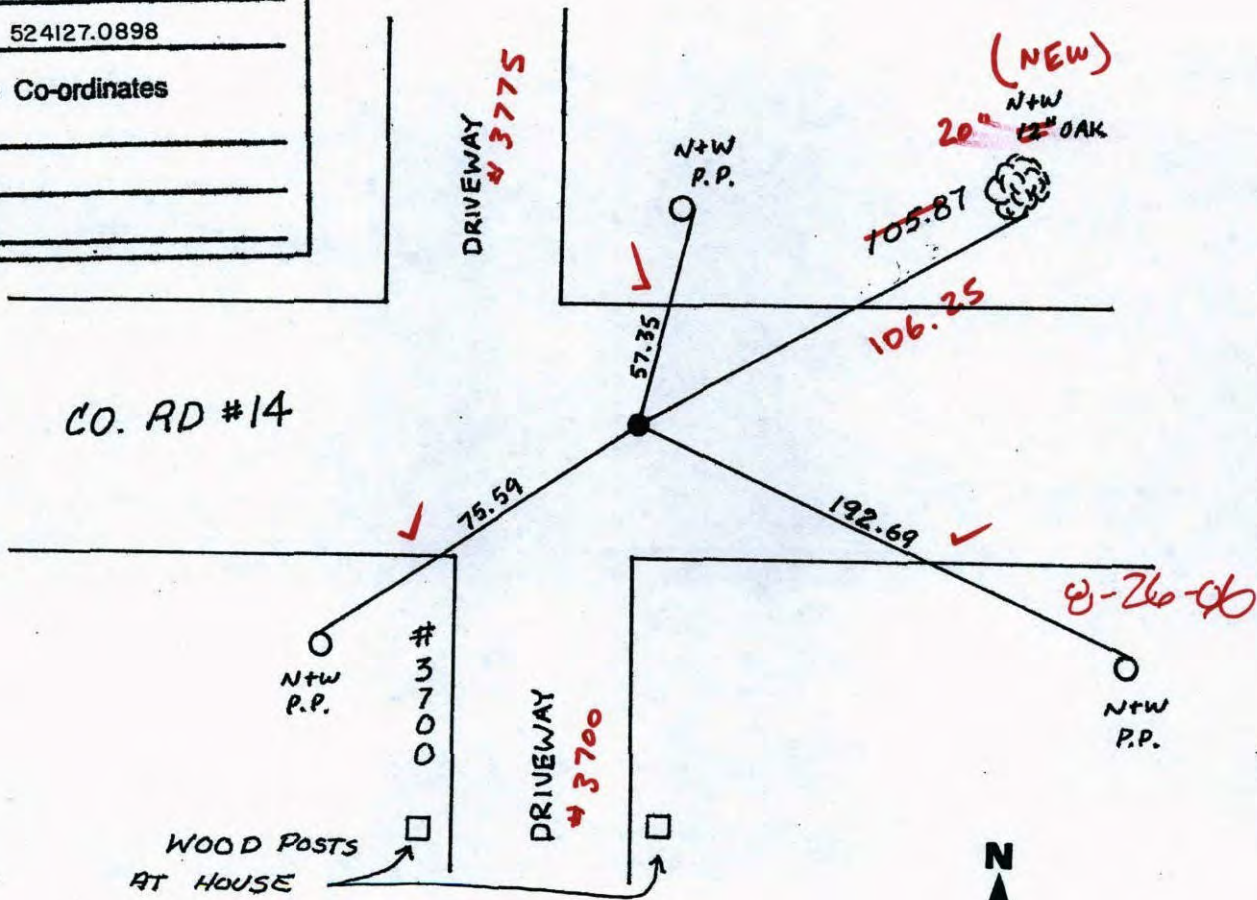

Revised date	Revised date	Revised date
<u>8-7-90</u>		
<u>7-12-93</u>		
<u>8-2-95</u>		
<u>9-2-98</u>		

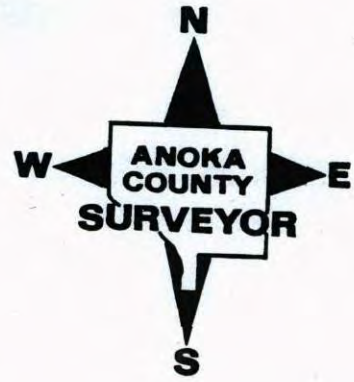

CERTIFICATE OF LOCATION OF GOVERNMENT CORNER

County of Anoka State of Minnesota

NORTH 1/4 Corner of Sec. 11 Township 31 Range 23

I hereby certify that on the 18 day of NOV, 19 64, I found the described corner which was evidenced by AREA RESURVEY

and I further certify that to perpetuate the location of said corner, I did, at the exact location thereof, place a permanent marker consisting of CAST IRON MONUMENT ON CENTERLINE

which reference or witness monuments are located in the manner following:

N.A.D.	1983	Co-ordinates
County	Project	Co-ordinates
Northing	<u>158894.1462</u>	
Easting	<u>524127.0898</u>	
State Plane Co-ordinates		
Y	_____	
X	_____	
Date	<u>9/02/98</u>	

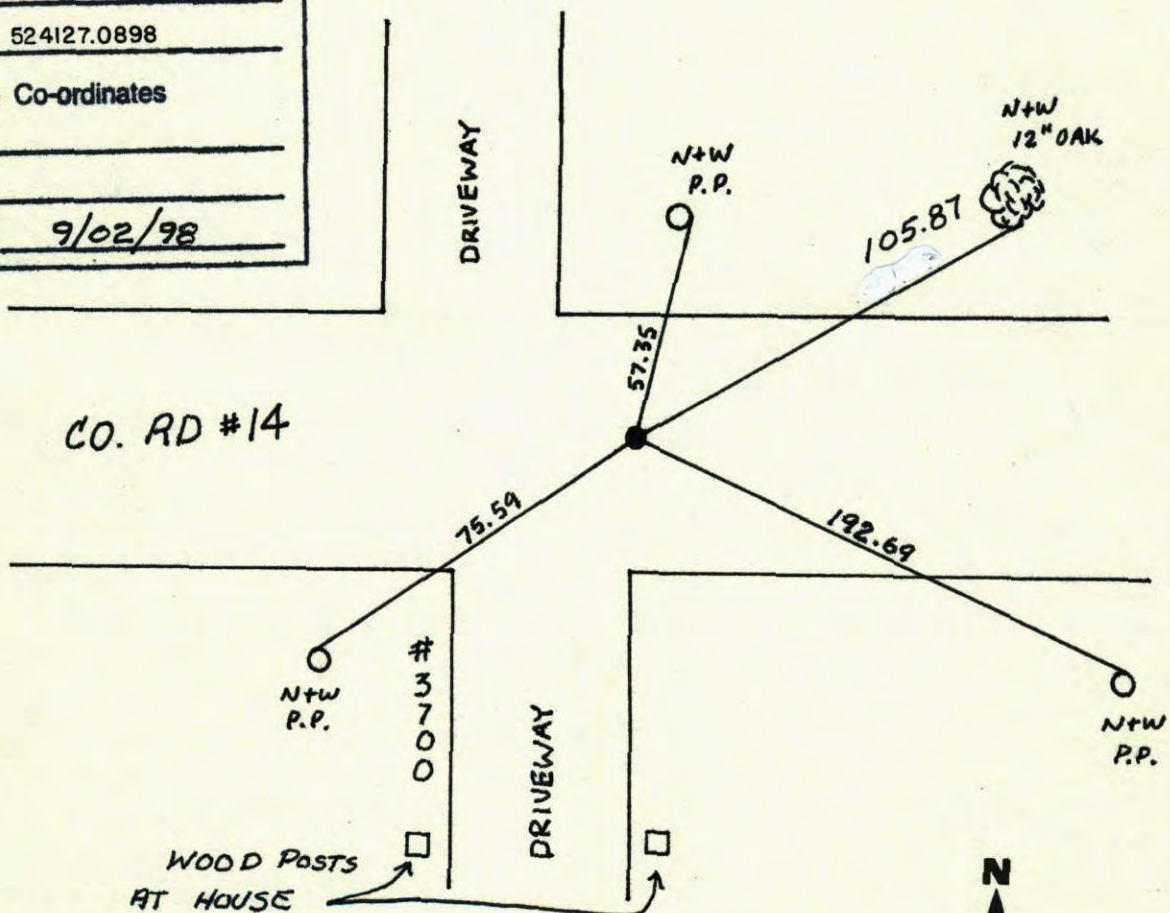

Revised date	Revised date	Revised date
<u>8-7-90</u>		
<u>7-12-93</u>		
<u>8-2-95</u>		
<u>9-2-98</u>		

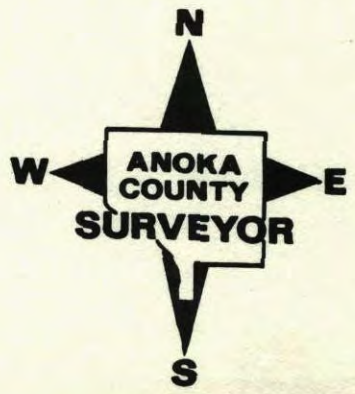

NORTH 1/4 SECTION 11 T31 R23

REPLACED AND RETIED AFTER CONSTRUCTION

C.V. FLUSA AND ON E

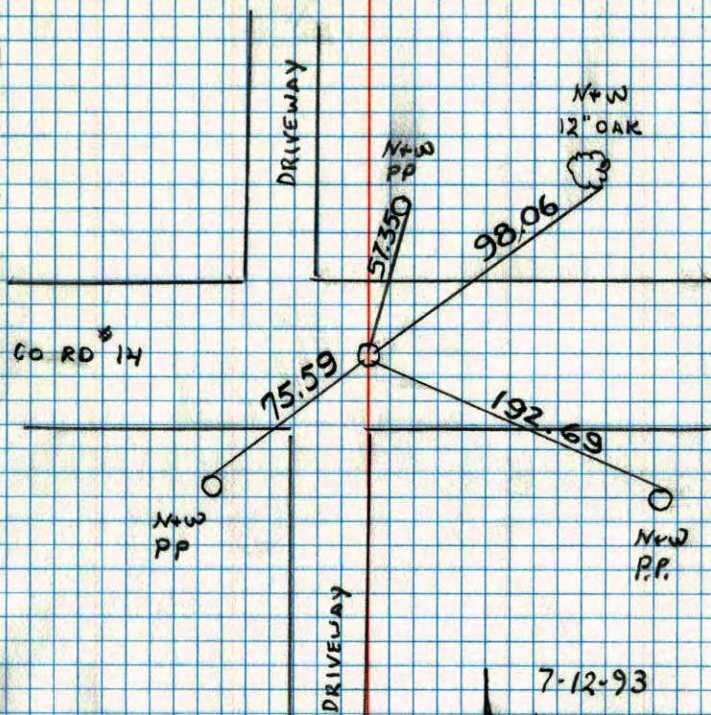

7-12-93

H. LARSON
B. KLEMZ

NORTH 1/4 COR. SEC. 11 T31 R23

TIED FOR CONSTRUCTION 1/2" I.P.S

9-1-92 H. LARSON B. KLEMZ M. STEWART

MAIN ST.

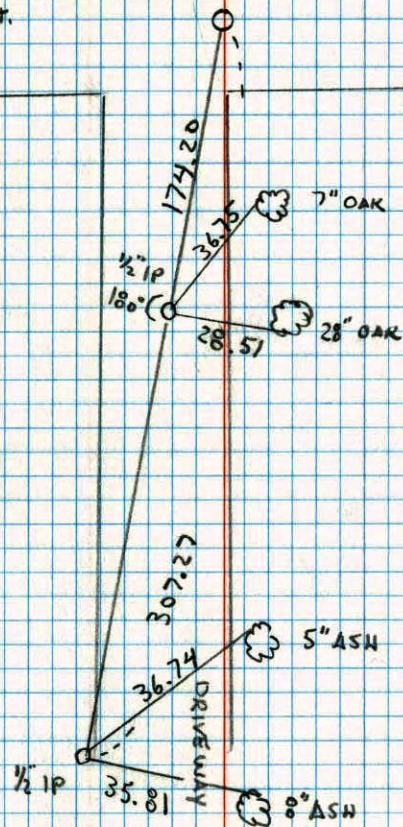

N¹/₄ Cor. Sec. 11, T31, R23

Set Cast Iron Monument From Resurvey.
Set Pk Spk's 2.00' North and East.

18 Nov. 64
33° #1
J. Oliver
M.D. Anderson
M. Nordin

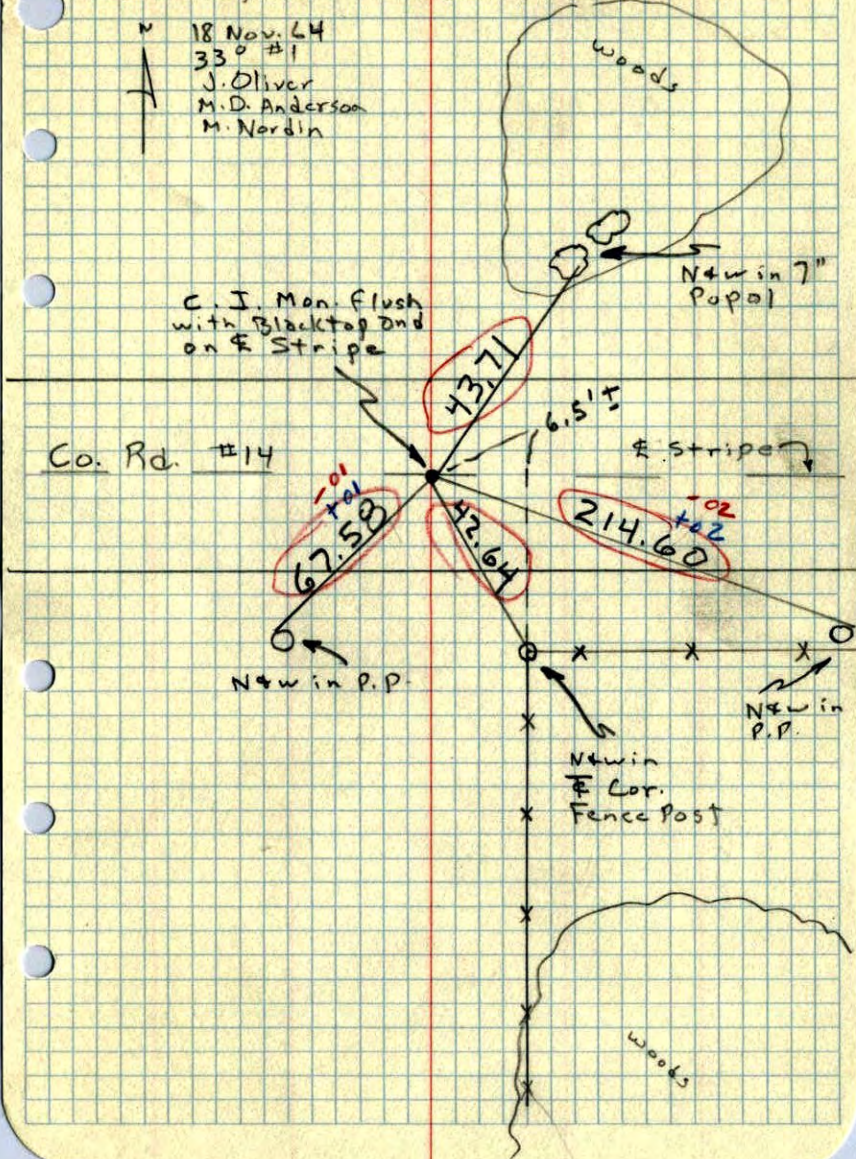

N 11 14 ✓
S¹/₄ corner Sec 1.31 R23
Concrete Monument

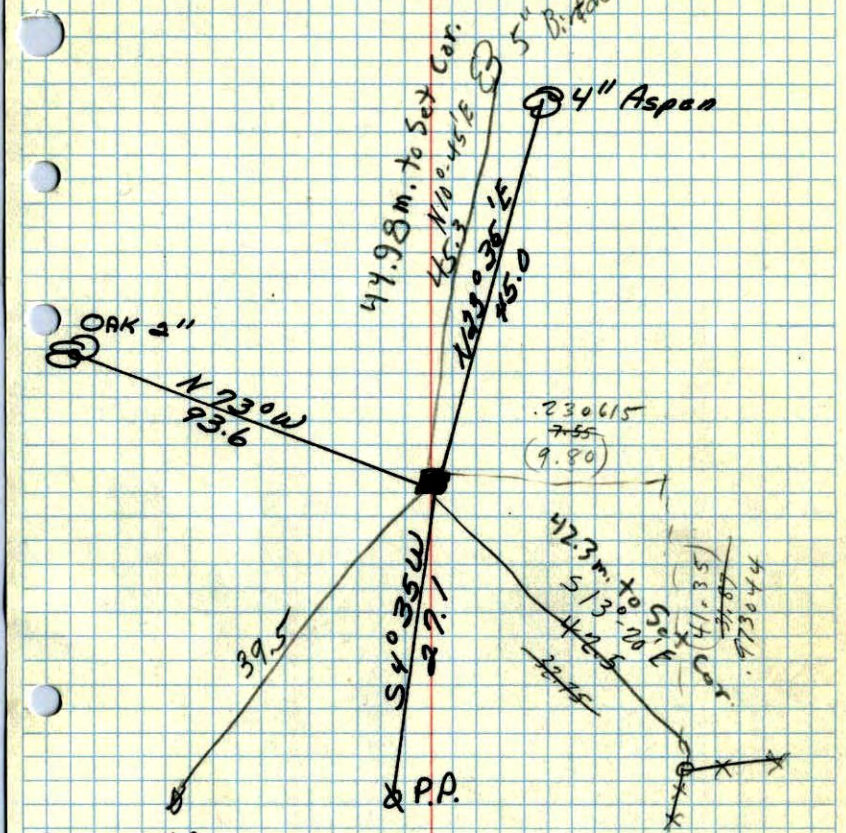

All Ties Gone
7 Mar. 62
About 2.5' of Fill over
old road.

Sept 3, 1948
Cartwright