

# CERTIFICATE OF LOCATION OF GOVERNMENT CORNER

County of Anoka

State of Minnesota

## North 1/4 Corner of Sec. 10 Township 31 Range 23

On the 20th day of November, 1964, the described corner was evidenced by area resurvey

and to perpetuate the location of said corner, at the exact location thereof, a permanent marker was placed consisting of a cast iron monument

AND on the 13th day of July, 2010, said permanent marker was found, uncovered after construction and the ties were updated

Updated reference ties are as shown below.

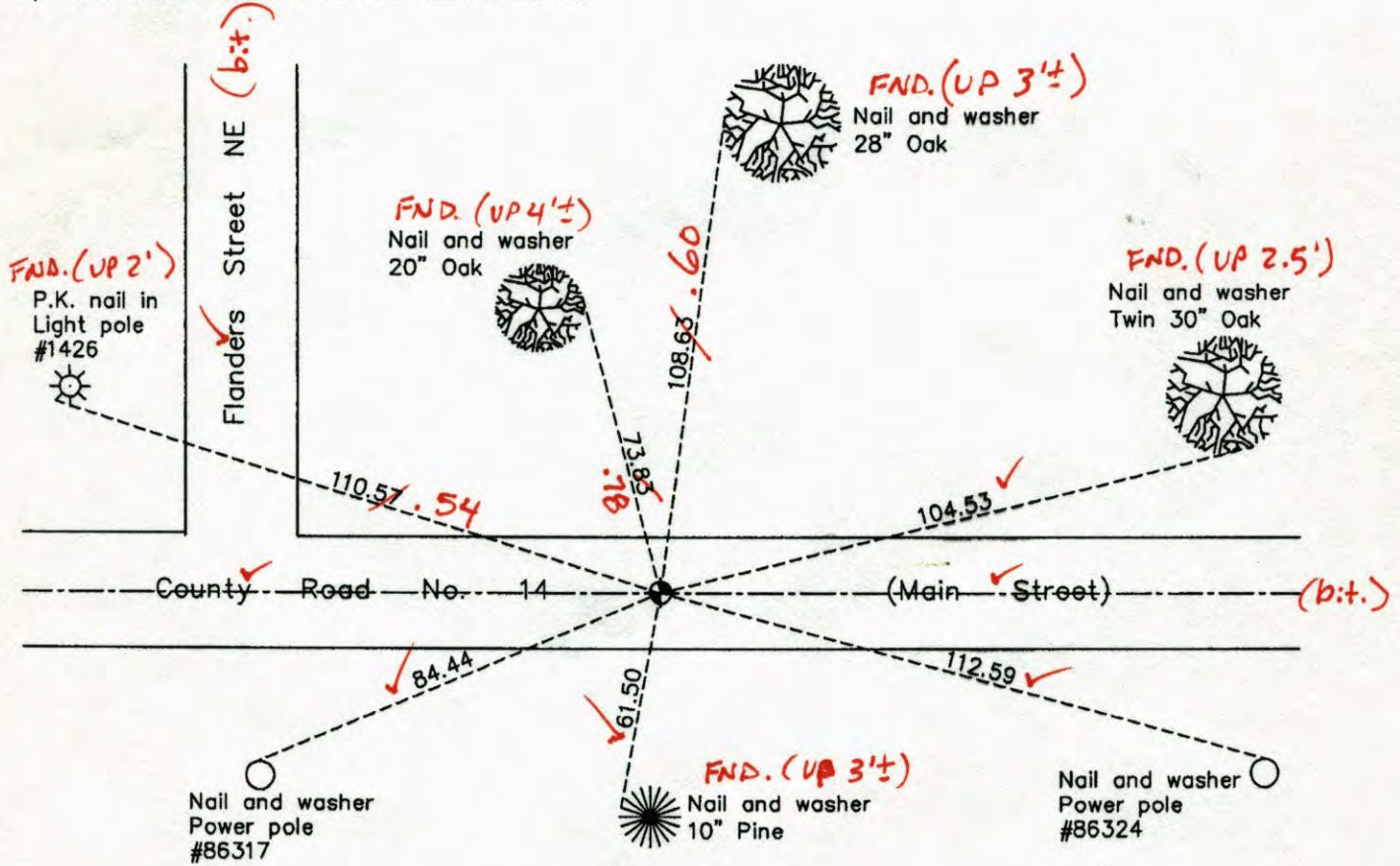

N  
W ANOKA COUNTY SURVEYOR E  
S

Revision Date  
8/31/10

6-4-14 BK-SS WILD T2000

N.A.D. 1983 Coordinates  
(1996 Adjustment)

County Project Coordinates	
Northing	158978.4089
Easting	518845.0189
Date	9/03/98

I hereby certify that this United States public land survey monument record is correct and complete to the best of my knowledge and belief.

*Larry D. Hoium* Date 8/31/10

Larry D. Hoium, Anoka County Surveyor  
Minnesota License Number 18165

VRS 3DQ = 0.07    N = 158978.3784    E = 518845.9801

# CERTIFICATE OF LOCATION OF GOVERNMENT CORNER

County of Anoka

State of Minnesota

## North $\frac{1}{4}$ Corner of Sec. 10 Township 31 Range 23

On the 20th day of November, 1964, the described corner was evidenced by area resurvey

and to perpetuate the location of said corner, at the exact location thereof, a permanent marker was placed consisting of a cast iron monument

AND on the 13th day of July, 2010, said permanent marker was found, uncovered  
after construction and the ties were updated

Updated reference ties are as shown below.

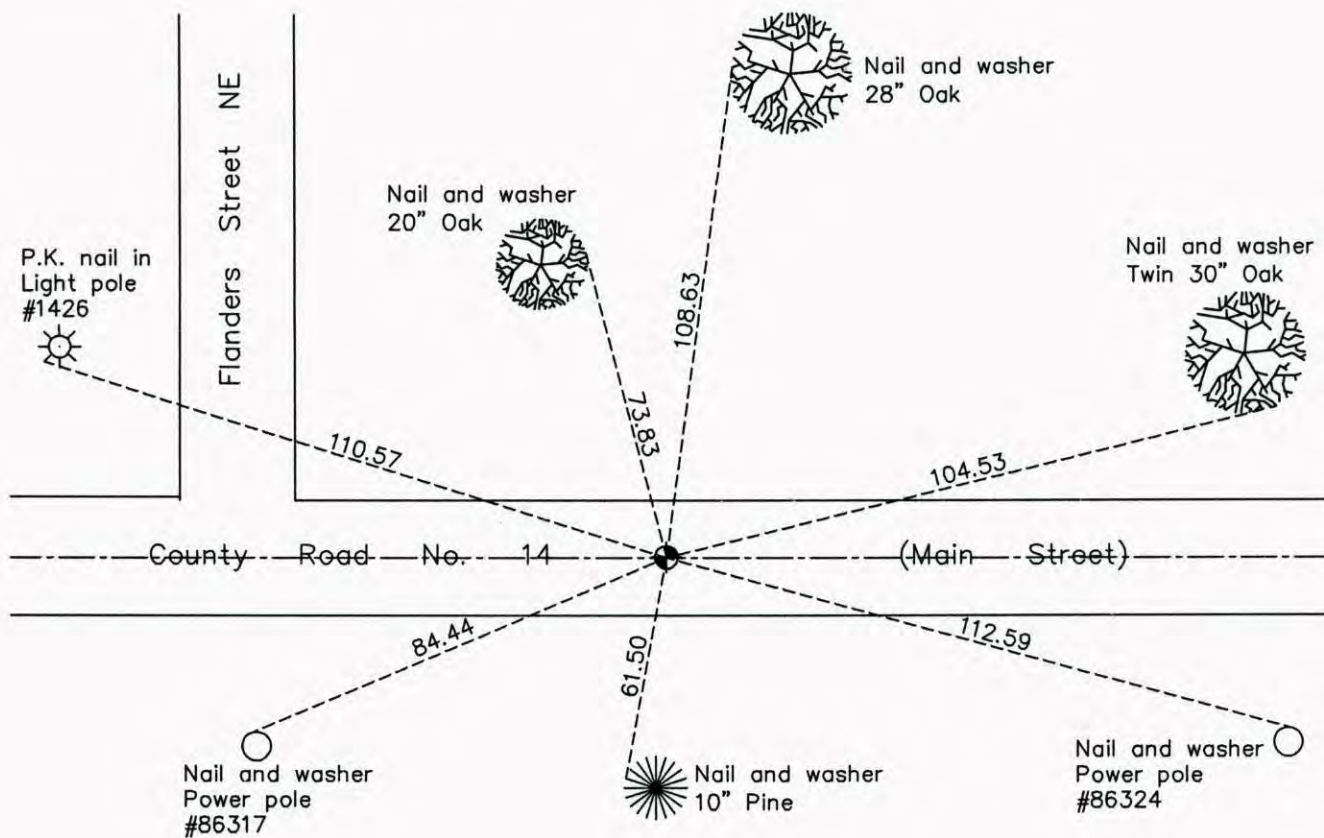

Revision Date  
8/31/10

N.A.D. 1983 Coordinates  
 (1996 Adjustment)

County Project Coordinates	
Northing	<u>158978.4089</u>
Easting	<u>518845.0189</u>
Date	<u>9/03/98</u>

I hereby certify that this United States public land survey monument record is correct and complete to the best of my knowledge and belief.

Date 8/31/10  
 Larry D. Hoium, Anoka County Surveyor  
 Minnesota License Number 18165

# CERTIFICATE OF LOCATION OF GOVERNMENT CORNER

County of Anoka

State of Minnesota

North 1/4 Corner of Sec. 10 Township 31 Range 23

On the 20th day of November, 1964, the described corner was evidenced by area resurvey

and to perpetuate the location of said corner, at the exact location thereof, a permanent marker was placed consisting of a cast iron monument

AND on the \_\_\_ day of \_\_\_\_\_, \_\_\_\_\_, said permanent marker was \_\_\_\_\_

Updated reference ties are as shown below.

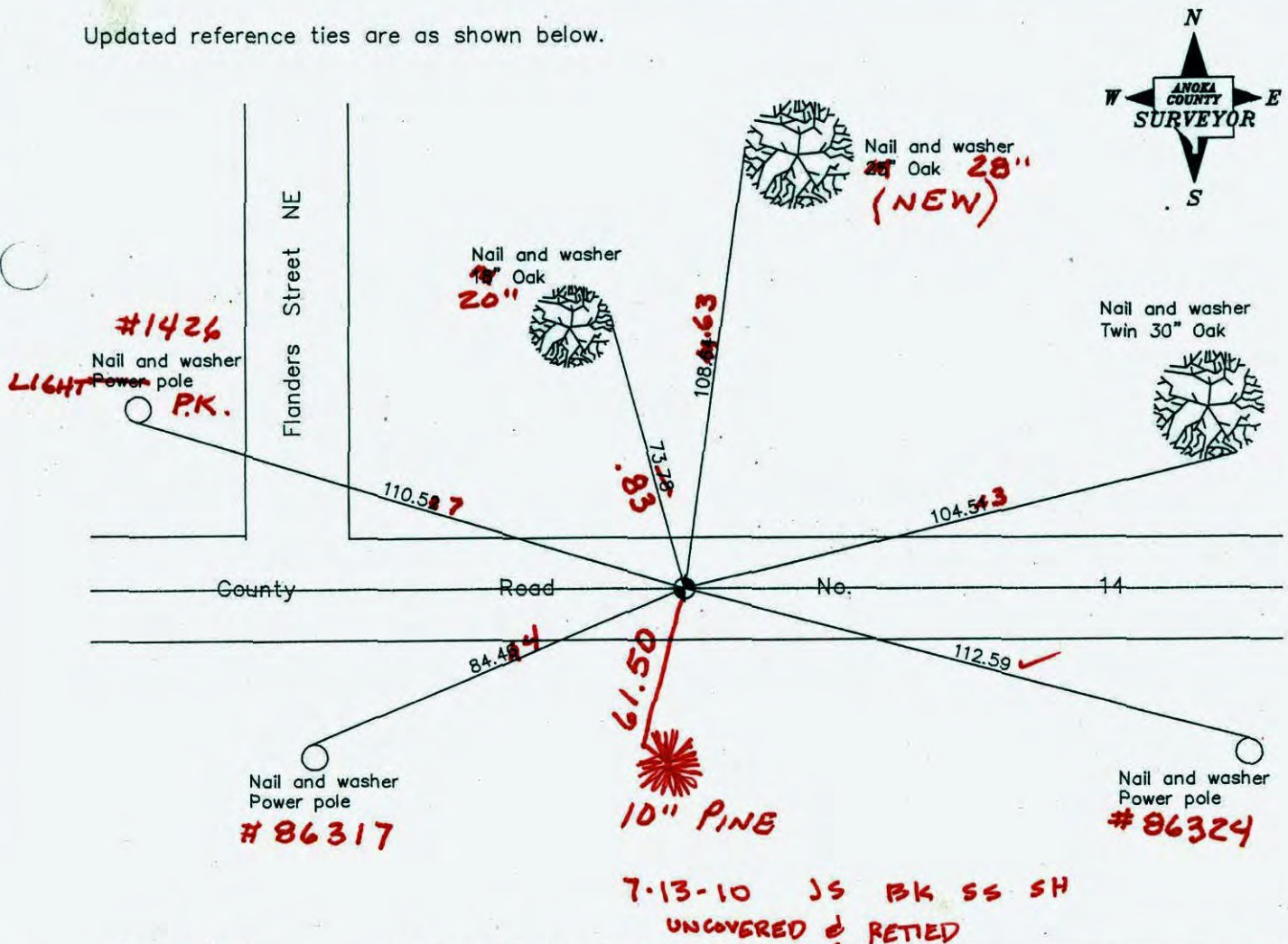

Revised date
7/12/93
8/02/95
9/03/98

N.A.D. 1983 Coordinates (1996 Adjustment)	
County Project Coordinates	
Northing	158978.4089
Easting	518845.0189
Date	9/03/98

I hereby certify that this United States public land survey monument record is correct and complete to the best of my knowledge and belief.

\_\_\_\_\_ Date \_\_\_\_\_

\_\_\_\_\_, Anoka County Surveyor

Minnesota License Number \_\_\_\_\_

# CERTIFICATE OF LOCATION OF GOVERNMENT CORNER

County of Anoka

State of Minnesota

NORTH 1/4 Corner of Sec. 10 Township 31 Range 23

I hereby certify that on the 20 day of NOV., 19 64, I found the described corner which was evidenced by AREA RESURVEY

and I further certify that to perpetuate the location of said corner, I did, at the exact location thereof, place a permanent marker consisting of CAST IRON MONUMENT ON CENTERLINE

which reference or witness monuments are located in the manner following:

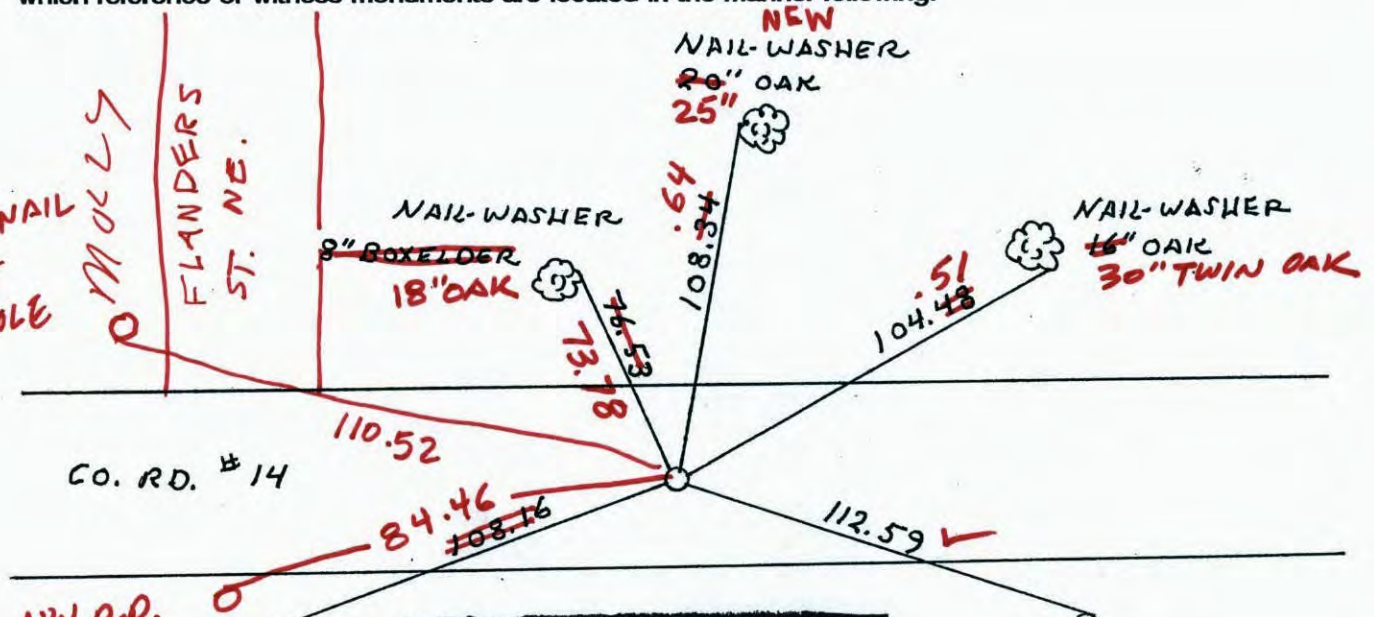

N.A.D.	1983	Co-ordinates
County	Project	Co-ordinates
Northing		<u>158978.4089</u>
Easting		<u>518845.0189</u>
State Plane Co-ordinates		
Y		_____
X		_____
Date _____		

5-11-06

Revised date      Revised date      Revised date

8-7-90		
7-12-93 <small>UL</small>		
8-2-95		
9-3-98		

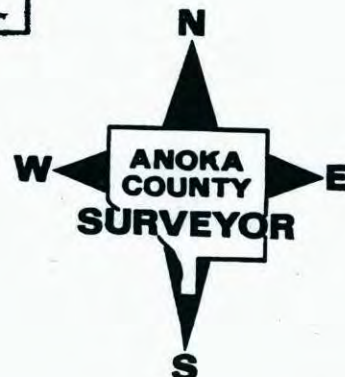

# CERTIFICATE OF LOCATION OF GOVERNMENT CORNER

County of Anoka

State of Minnesota

NORTH 1/4 Corner of Sec. 10 Township 31 Range 23

I hereby certify that on the 20 day of NOV., 19 64, I found the described corner which was evidenced by AREA RESURVEY

and I further certify that to perpetuate the location of said corner, I did, at the exact location thereof, place a permanent marker consisting of CAST IRON MONUMENT ON CENTERLINE

which reference or witness monuments are located in the manner following:

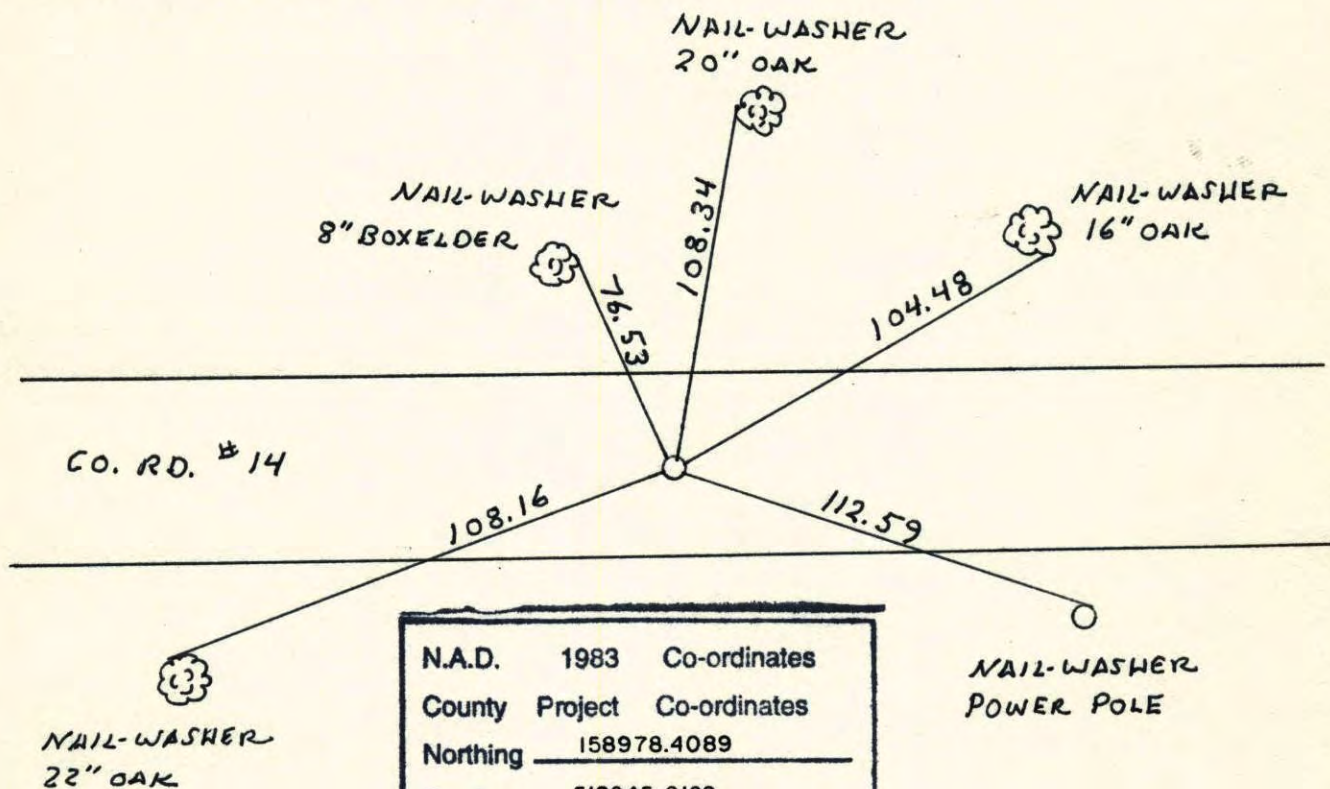

N.A.D.	1983	Co-ordinates
County	Project	Co-ordinates
Northing		<u>158978.4089</u>
Easting		<u>518845.0189</u>
State Plane Co-ordinates		
Y		_____
X		_____
Date _____		

Revised date	Revised date	Revised date
8-7-90		
7-12-93 <small>ML</small>		
8-2-95		
9-3-98		

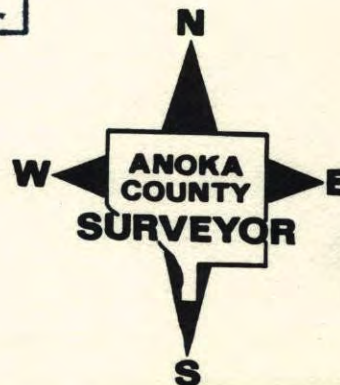

# CERTIFICATE OF LOCATION OF GOVERNMENT CORNER

County of Anoka                      State of Minnesota

NORTH 1/4 Corner of Sec. 10 Township 31 Range 23

I hereby certify that on the 20<sup>TH</sup> day of NOV., 1964, I found the described corner which was evidenced by AREA RESURVEY

and I further certify that to perpetuate the location of said corner, I did, at the exact location thereof, place a permanent marker consisting of CAST IRON MONUMENT ON CENTERLINE

which reference or witness monuments are located in the manner following:

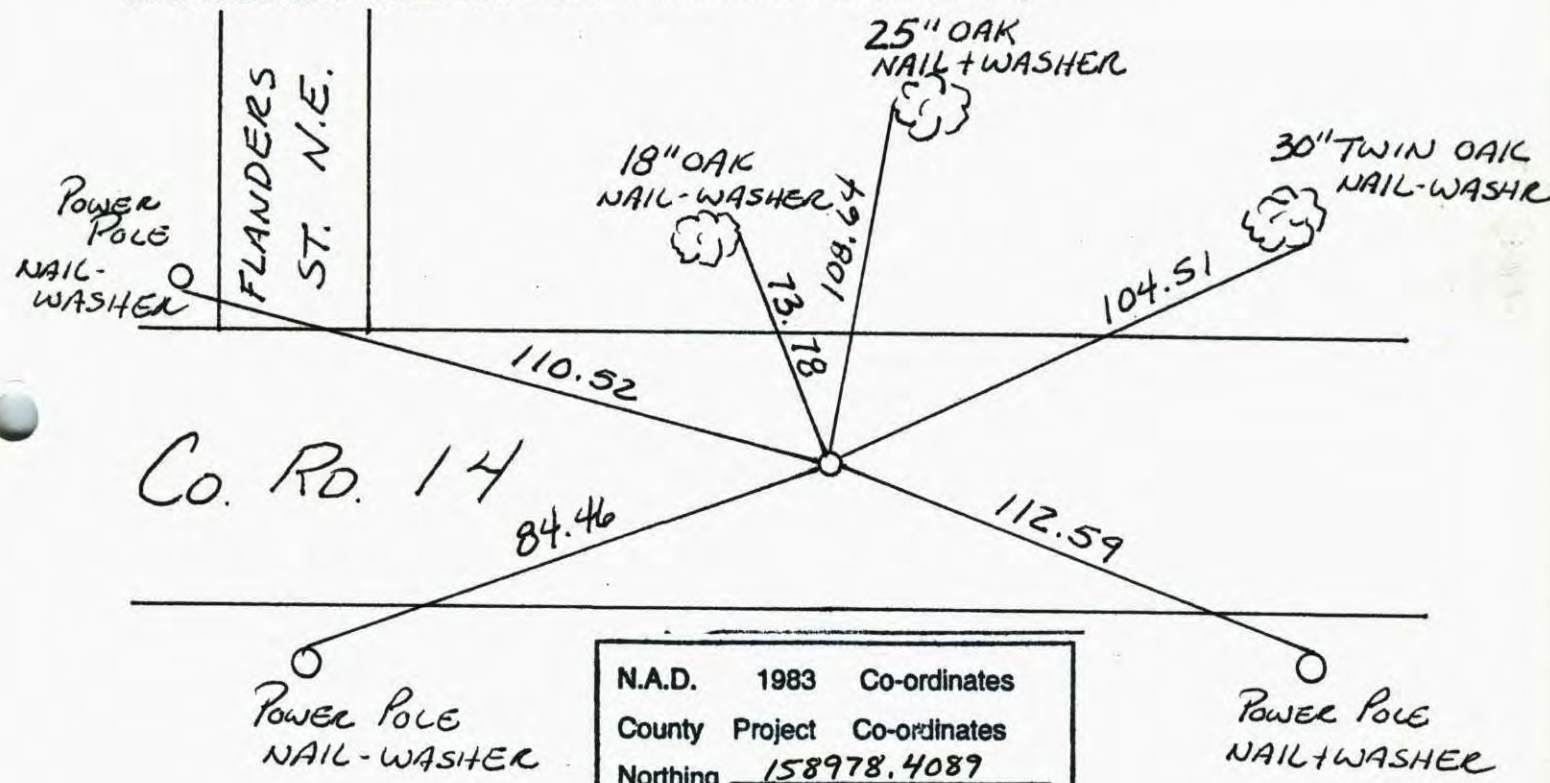

N.A.D.	1983	Co-ordinates
County	Project	Co-ordinates
Northing	<u>158978.4089</u>	
Easting	<u>518845.0189</u>	
State Plane Co-ordinates		
Y	_____	
X	_____	
Date	<u>9/03/98</u>	

Revised date	Revised date	Revised date
<u>8-7-90</u>		
<u>7-12-93</u>		
<u>8-2-95</u>		
<u>9-3-98</u>		

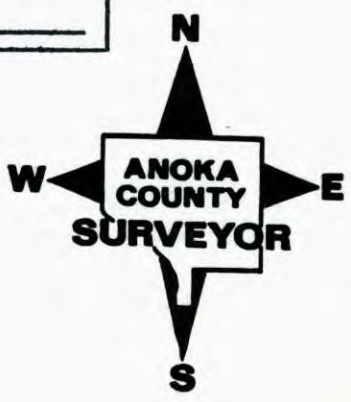

NORTH 1/4 CORNER SECTION 10 T31 R23

RESET AND RETIED AFTER CONSTRUCTION

C.I. FLUSH AND ON E

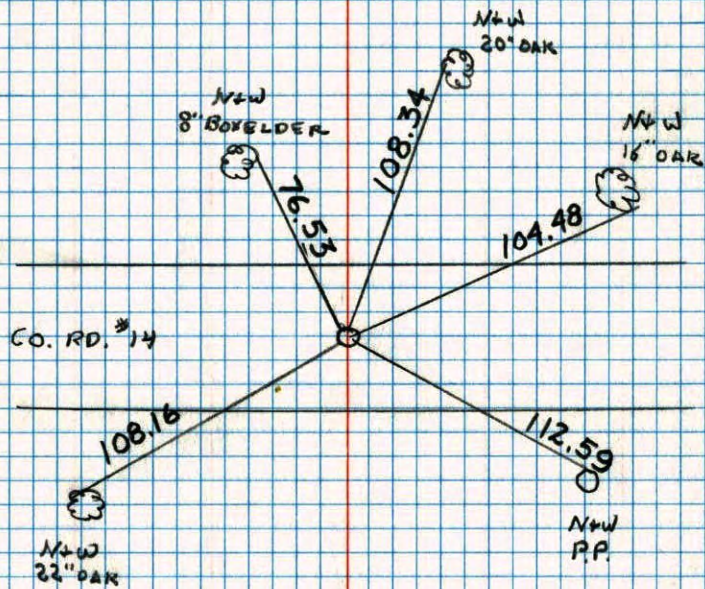

NO. 448

TELEPHONE

NORTH 1/4 SEC. 10 T31 R23

TIED FOR CONSTRUCTION

9-1-92 H. LARSON B. KLENZ M. STEWART

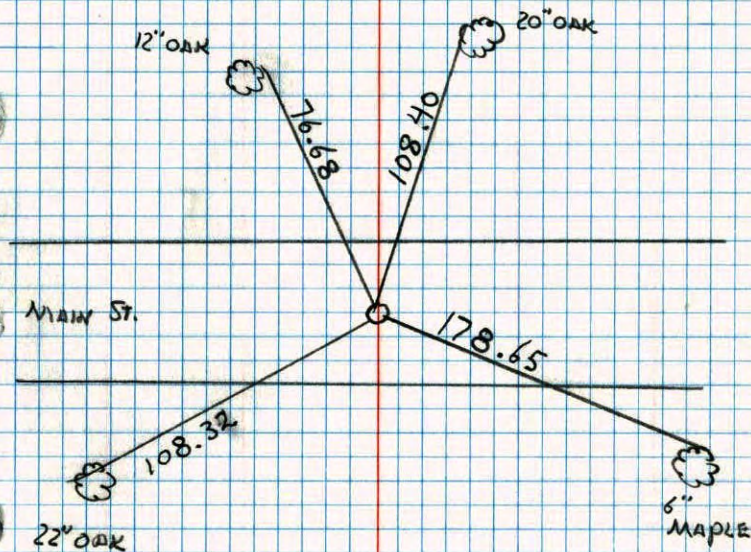

NO. 448

TELEPHONE



7-12-93  
H. LARSON  
B. KLENZ

N $\frac{1}{4}$  Cor. Sec. 10, T31, R23

Set Cast Iron Monument From Resurvey. Also  
set PK Spks. 2.00' North and East.

Aug. 27, 1971  
Tie Check  
B. Olson  
J. Boettcher

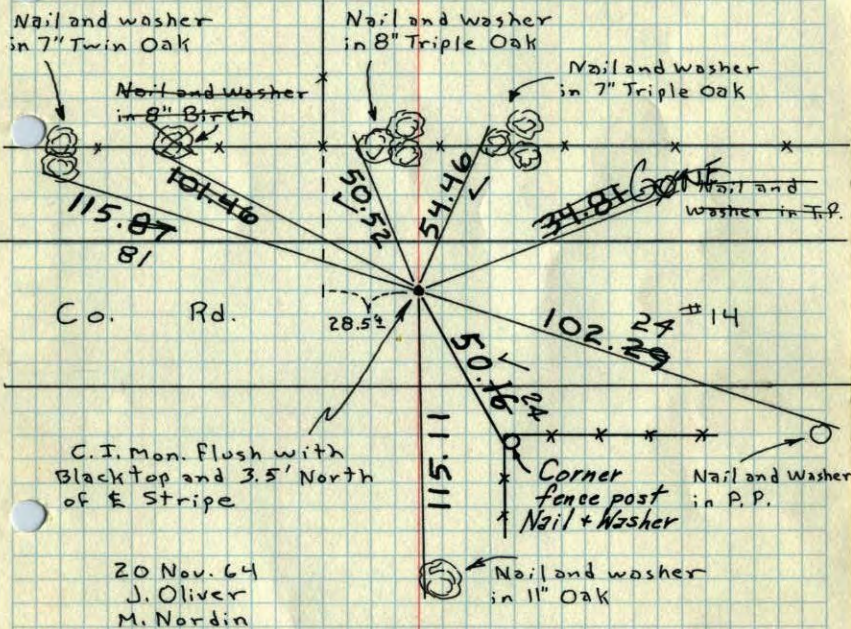

Tie Check  
July 16, 1968  
D. Powell  
P. Pieh

TIE CHECK  
10 AUG 77  
SANNERUD  
BRIEN  
STEPHENS

Tie Check  
5-22-75  
D. Dahl  
B. Guetzko  
B. Sannerud

TIE CHECK  
6-5-80  
B. STEPHENS  
P. ROSS  
P. HORNBY

ROLAND W. ANDERSON  
COUNTY SURVEYOR  
ANOKA COUNTY, MINNESOTA

TEMPERATURE CORRECTED  
AND HORIZONTALLY  
TAPED MEASUREMENTS

N $\frac{1}{4}$  Cor. Sec. 10, T31, R23

Set Cast Iron Monument From Resurvey. Also  
set PK Spks. 2.00' North and East.

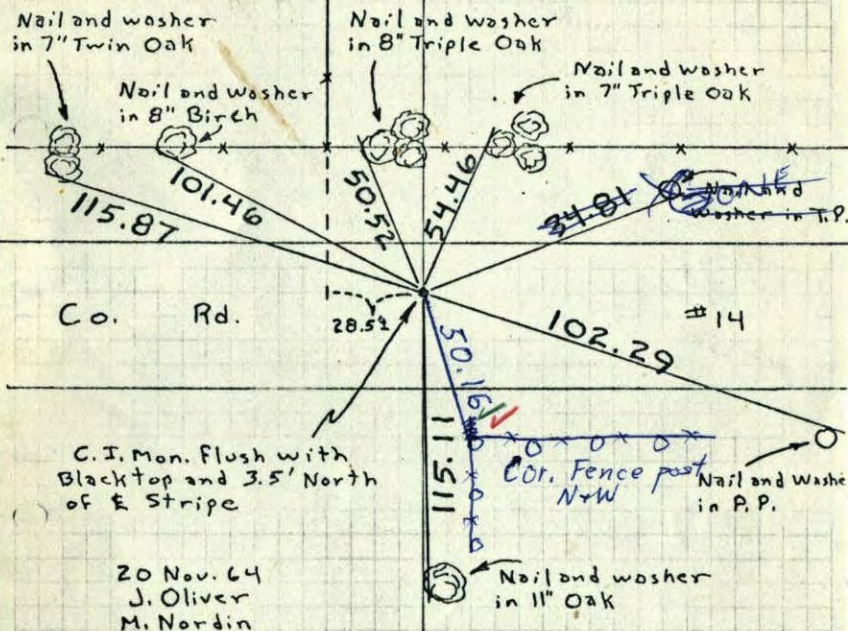

20 Nov. 64  
J. Oliver  
M. Nordin

7/16/68  
#7-83  
D. Powell  
P. Pieh

ROLAND W. ANDERSON  
COUNTY SURVEYOR  
ANOKA COUNTY, MINNESOTA

TEMPERATURE CORRECTED  
AND HORIZONTALLY  
TAPED MEASUREMENTS



N<sup>1</sup>/<sub>4</sub> Cor. Sec. 10, T31, R23

Set Cast Iron Monument From Resurvey.

Set PK SpAs 2.00' North and East.

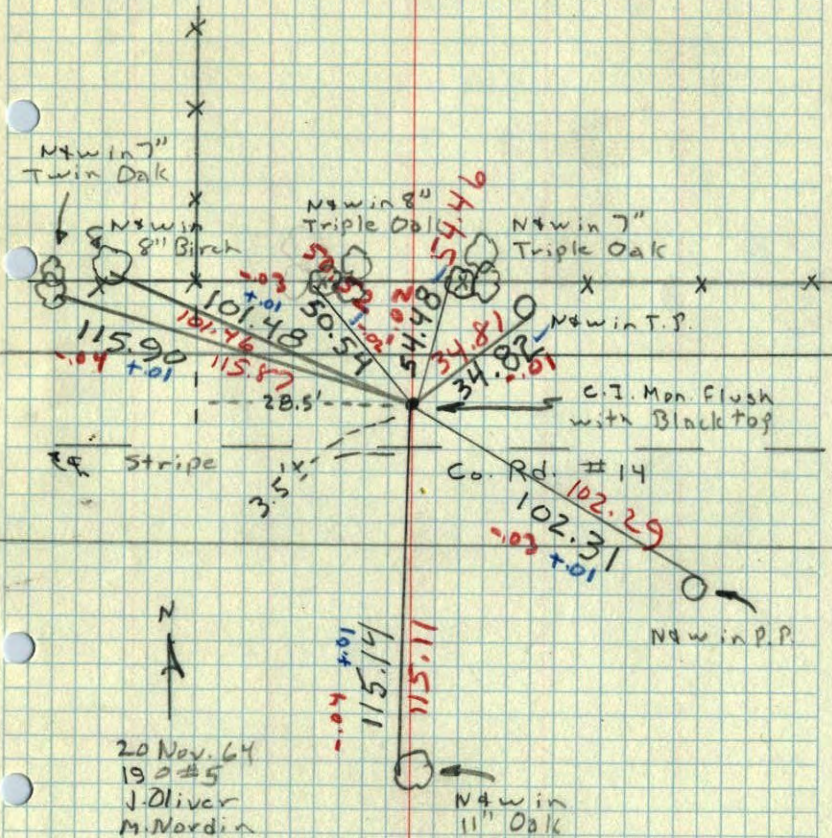

20 Nov. 64  
190#5  
J. Oliver  
M. Mordin

16  
N<sup>1</sup>/<sub>4</sub> Cor. of Sec. 8 + 31 R23  
10

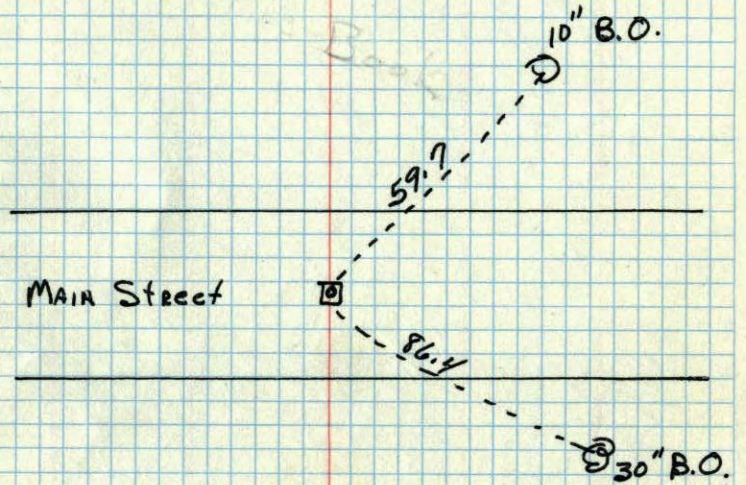

ANKA Co. Hwy. Dept.