

CERTIFICATE OF LOCATION OF GOVERNMENT CORNER

County of Anoka

State of Minnesota

Southeast Corner of Sec. 4 Township 31 Range 23

On the 18th day of September, 1959, the described corner was evidenced by a 3/4" iron pipe

and to perpetuate the location of said corner, at the exact location thereof, a permanent marker was placed consisting of a cast iron monument (1'± N. of E)

AND on the 13th day of July, 2010, said permanent marker was found, raised to the surface after construction and the ties were updated

Updated reference ties are as shown below.

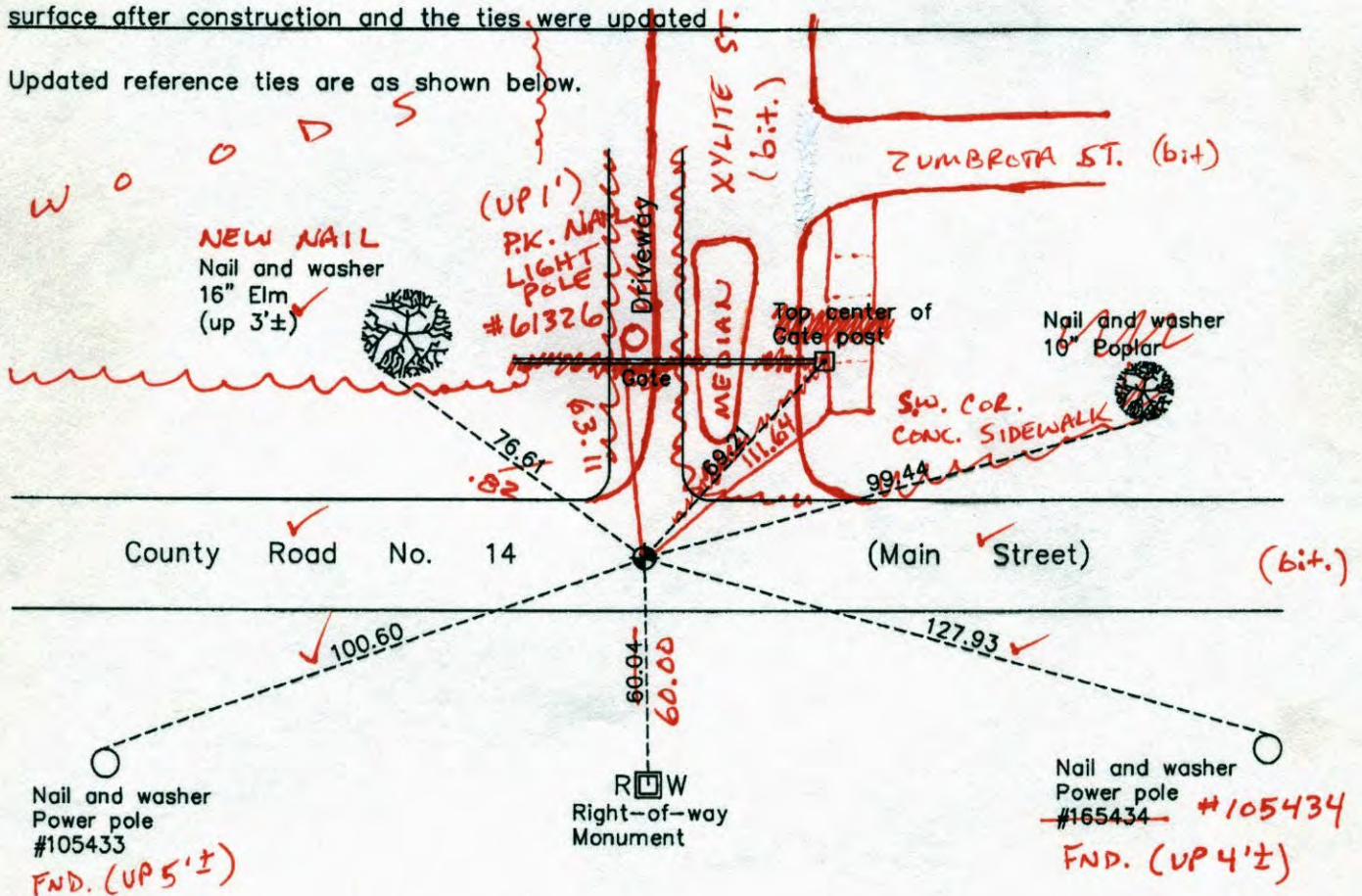

6-4-14 BK-SS WILD T2000

N.A.D. 1983 Coordinates
(1996 Adjustment)

County Project Coordinates

Northing	159022.6928
Easting	516200.6807
Date	9/03/98

I hereby certify that this United States public land survey monument record is correct and complete to the best of my knowledge and belief.

Larry D. Hoium Date 8/31/10
 Larry D. Hoium, Anoka County Surveyor
 Minnesota License Number 18165

N

S

Revision Date

8/31/10

VRS 3DQ = 0.06 N = 159022.6390 E = 516200.6820

CERTIFICATE OF LOCATION OF GOVERNMENT CORNER

County of Anoka

State of Minnesota

Southeast Corner of Sec. 4 Township 31 Range 23

On the 18th day of September, 1959, the described corner was evidenced by a 3/4" iron pipe

and to perpetuate the location of said corner, at the exact location thereof, a permanent marker was placed consisting of a cast iron monument

AND on the 13th day of July, 2010, said permanent marker was found, raised to the surface after construction and the ties were updated

Updated reference ties are as shown below.

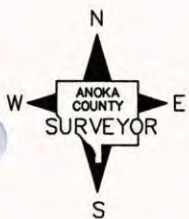
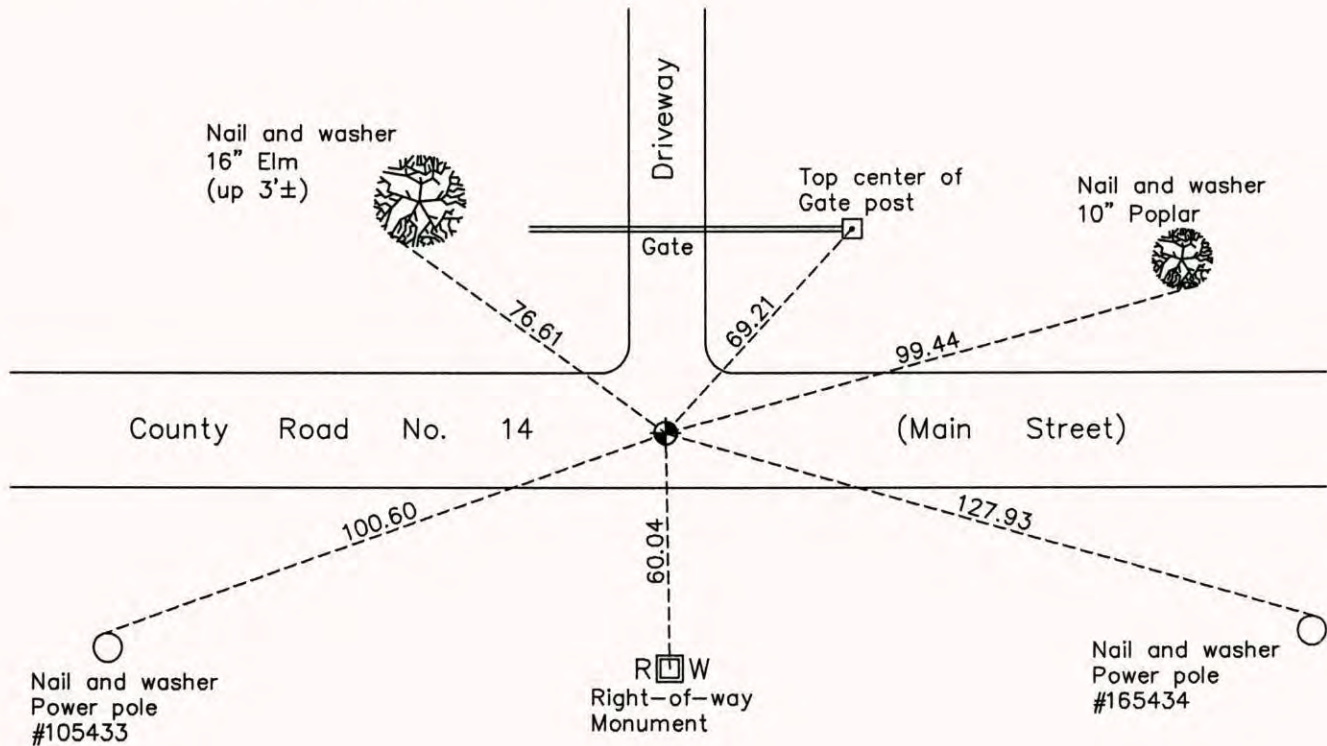

Revision Date
8/31/10

N.A.D. 1983 Coordinates
(1996 Adjustment)

County Project Coordinates	
Northing	<u>159022.6928</u>
Easting	<u>516200.6807</u>
Date	<u>9/03/98</u>

I hereby certify that this United States public land survey monument record is correct and complete to the best of my knowledge and belief.

Date 8/31/10
 _____, Anoka County Surveyor
 Minnesota License Number 18165

CERTIFICATE OF LOCATION OF GOVERNMENT CORNER

County of Anoka State of Minnesota

Southeast Corner of Sec. 4 Township 31 Range 23

On the 18th day of September, 1959, the described corner was evidenced by a 3/4" iron pipe

and to perpetuate the location of said corner, at the exact location thereof, a permanent marker was placed consisting of a cast iron monument

AND on the 11th day of May, 2006, said permanent marker was found and the ties were updated

Updated reference ties are as shown below.

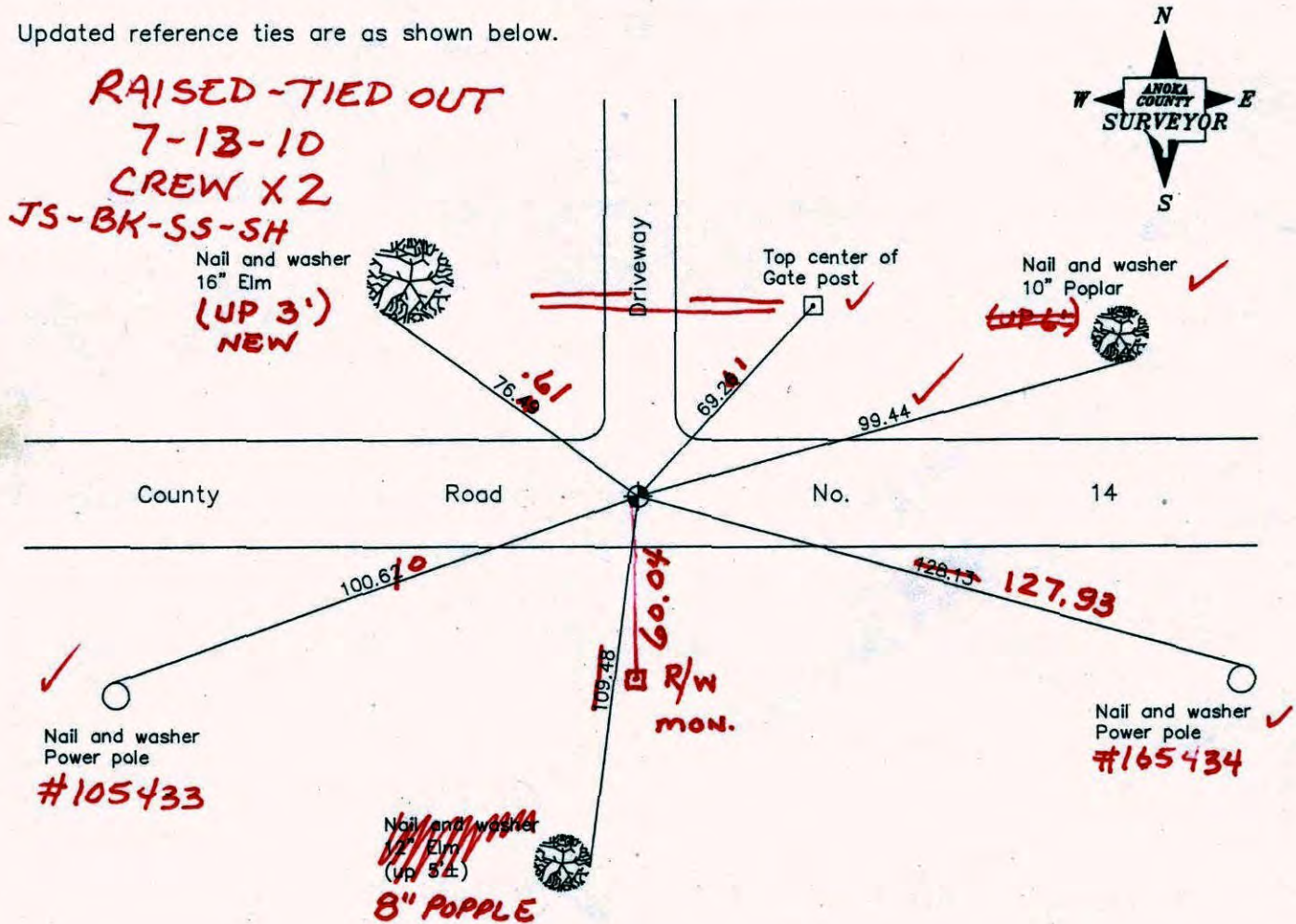

Revised date
8/02/95
9/03/98
5/11/06

N.A.D. 1983 Coordinates (1996 Adjustment)	
County Project Coordinates	
Northing	159022.6928
Easting	516200.6807
Date	9/03/98

I hereby certify that this United States public land survey monument record is correct and complete to the best of my knowledge and belief.

Larry D. Hoiium Date 5/11/06

Larry D. Hoiium, Anoka County Surveyor

Minnesota License Number 18165

CERTIFICATE OF LOCATION OF GOVERNMENT CORNER

County of Anoka

State of Minnesota

Southeast Corner of Sec. 4 Township 31 Range 23

I hereby certify that on the 18TH day of SEPT., 1959, I found the described corner which was evidenced by 3/4" IRON PIPE

and I further certify that to perpetuate the location of said corner, I did, at the exact location thereof, place a permanent marker consisting of CAST IRON MONUMENT

which reference or witness monuments are located in the manner following:

N.A.D.	1983	Co-ordinates
County	Project	Co-ordinates
Northing	<u>159022.6928</u>	
Easting	<u>516200.6807</u>	
State Plane Co-ordinates		
Y		
X		
Date	<u>9/03/98</u>	

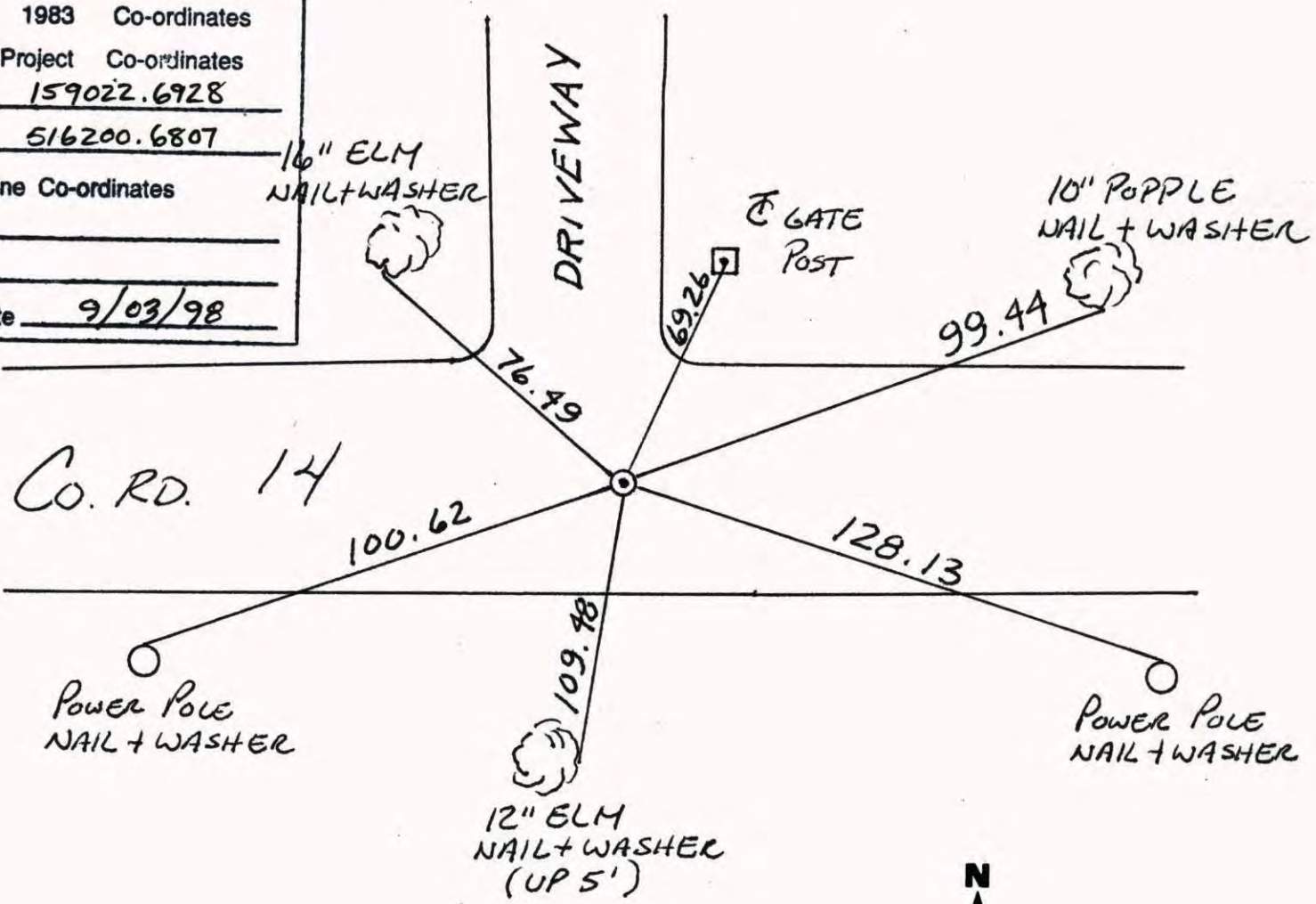

Revised date	Revised date	Revised date
<u>7-12-93</u>		
<u>8-2-95</u>		
<u>9-3-98</u>		
<u>5-11-06</u>		

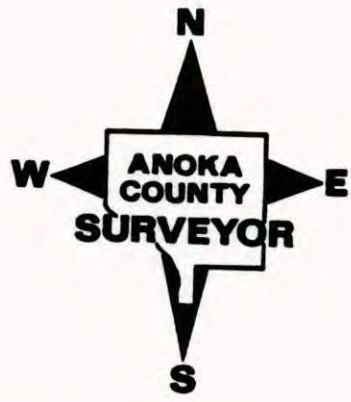

CERTIFICATE OF LOCATION OF GOVERNMENT CORNER

County of Anoka

State of Minnesota

SOUTHEAST Corner of Sec. 4 Township 31 Range 23

I hereby certify that on the 18 day of SEPTEMBER, 1959, I found the described corner which was evidenced by 3/4" IRON PIPE

and I further certify that to perpetuate the location of said corner, I did, at the exact location thereof, place a permanent marker consisting of CAST IRON ON CENTERLINE

which reference or witness monuments are located in the manner following:

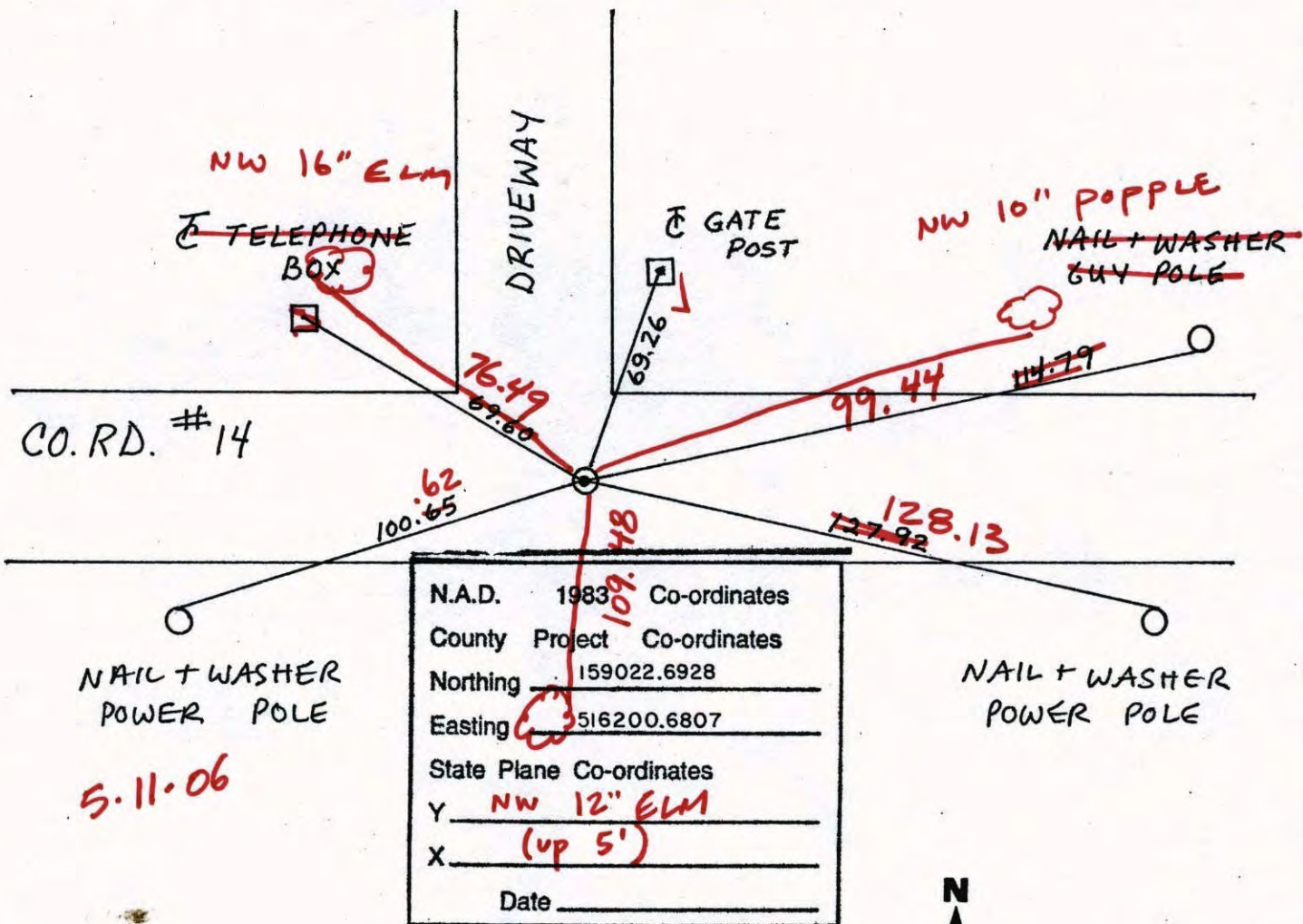

Revised date	Revised date	Revised date
7-12-93		
8-2-95		
9-3-98		

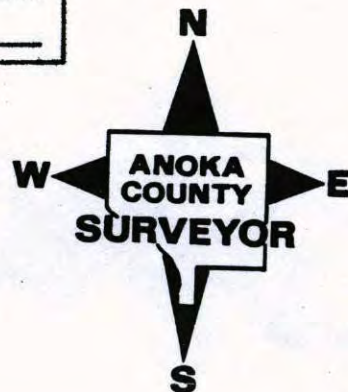

CERTIFICATE OF LOCATION OF GOVERNMENT CORNER

County of Anoka

State of Minnesota

SOUTHEAST Corner of Sec. 4 Township 31 Range 23

I hereby certify that on the 18 day of SEPTEMBER, 1959, I found the described corner which was evidenced by 3/4" IRON PIPE

and I further certify that to perpetuate the location of said corner, I did, at the exact location thereof, place a permanent marker consisting of CAST IRON ON CENTERLINE

which reference or witness monuments are located in the manner following:

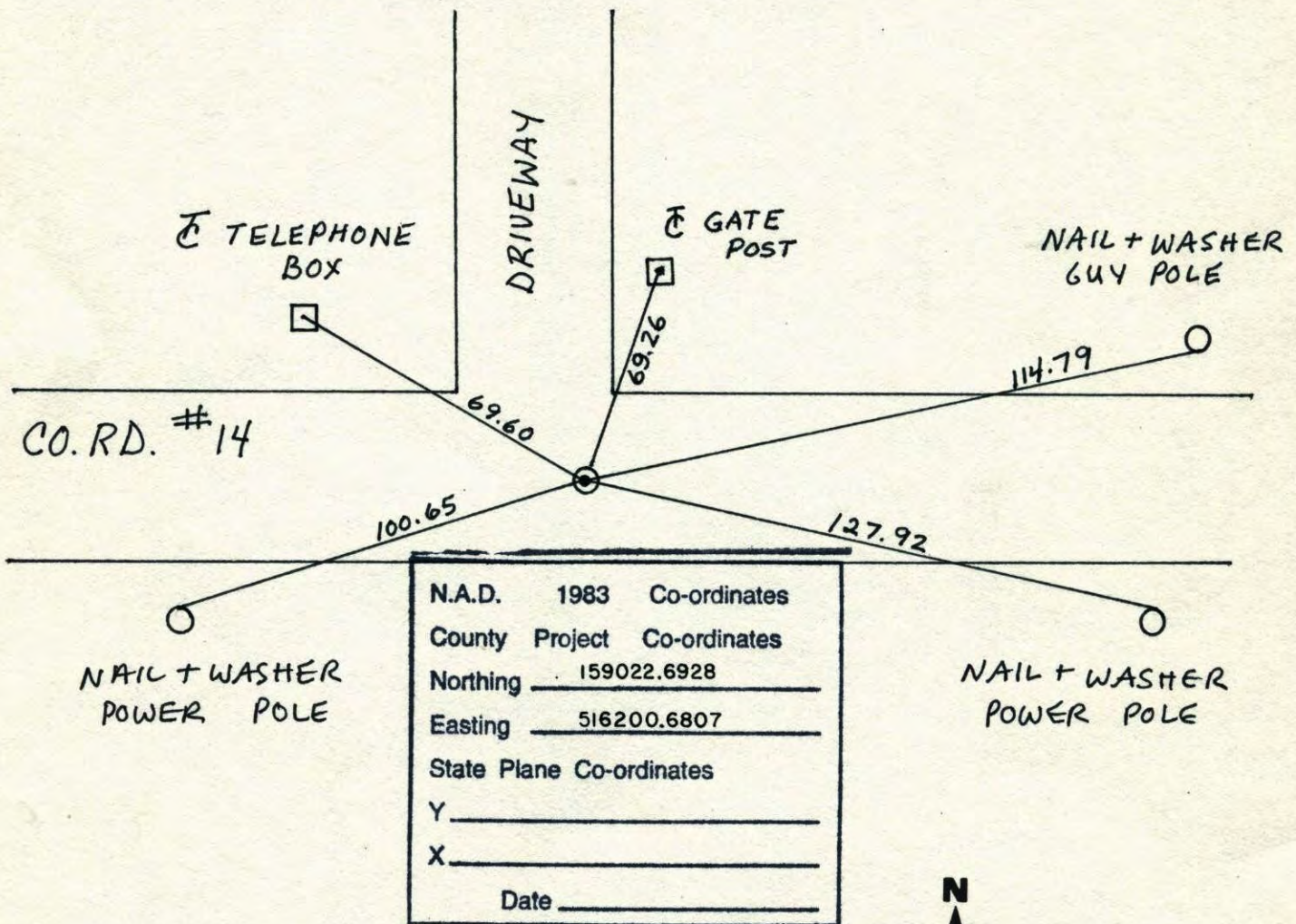

Revised date	Revised date	Revised date
7-12-93		
8-2-95		
9-3-98		

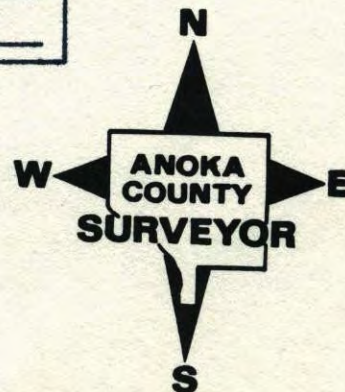

SE COR. SEC. 4 TW. 31 R. 23
Retie CAST IRON MON.

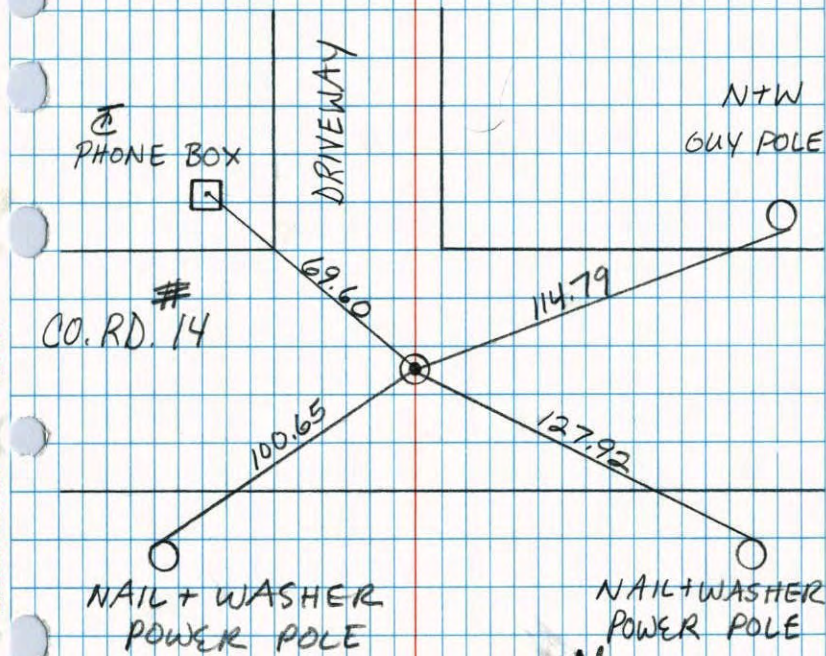

JASON + JOSH ANDERSON
8-2-95

SE CORNER SECTION 4 T31 R23
RESET AND RETIED AFTER CONSTRUCTION

G.I. FLUSH AND ON E

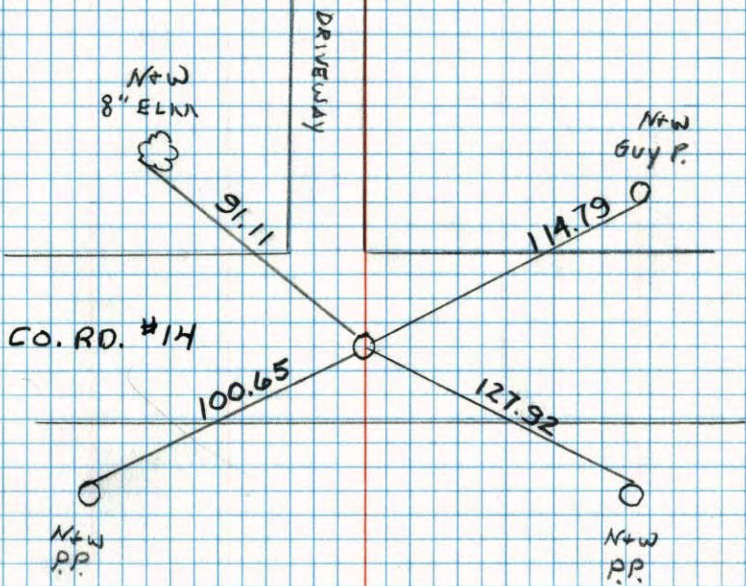

7-12-93
W. LARSON
B. KLENZ

SE CORNER SECTION 4 T.31 R.23

TIED FOR CONSTRUCTION 1/2" I.P.S

9-1-92 H. LARSON B. KLENZ M. STEWART

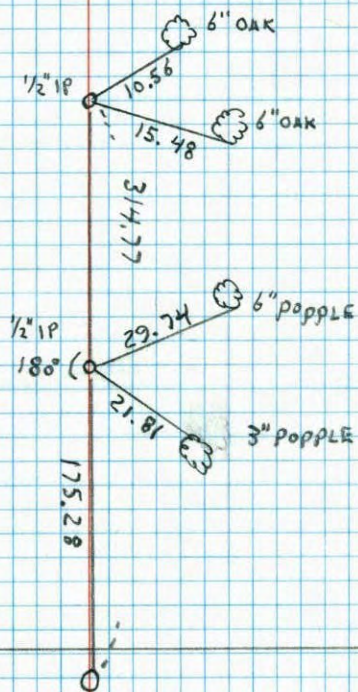

MAIN ST.

S.E. COR. SEC. 4 T.31 R.23

GET CAST IRON MONUMENT FLUSH.

P.K. NAILS 2.00' South & East

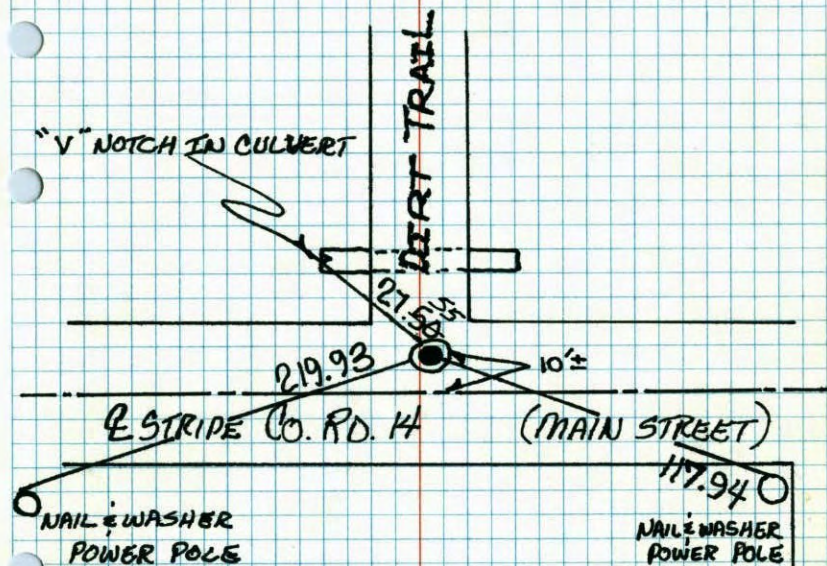

TIE CHECK
5-22-75
D. DAHL
B. SANMERY
B. GUETZKO

TIE CHECK
10 AUG 77
R. SANMERY
S. BRIEN
J. STEPHENS

TIE CHECK
6-5-80
B. STEPHENS
P. ROSS
P. HORNBY

TEMPERATURE CORRECTED
AND HORIZONTALLY
TAPED MEASUREMENTS

ROLAND W. ANDERSON
COUNTY SURVEYOR
ANOKA COUNTY, MINNESOTA

SE Cor. Sec. 4, T31, R23

3/4" I.P. down 4" - Drove I.P. down end set

Bridge Spike Flush. - Nail and Washer offsets
1.00' South and West.

Set Cast Iron Monument
Flush. PK's 2.00' South
& East.
Reference 9/6/68
Iron Pipe D. Powell
R. Olson

Could not find
7/6/64

"V" notches filed in
each end of 12" CMP
culvert

V notch in
Culvert

Nail and Washer
in T.P. #17

Nail and Washer
in T.P. #8

¢ Stripe

(Main St.)

Nail and Washer
in P.P.

Nail and
Washer in P.P.

Retie 7/6/64

3 May 63

Tie Check
Aug. 24, 1971
B. Olson
J. Bretzcher

M. D. Anderson
R. Carlson
N. Livgard

J. Oliver
M. D. Anderson

Tie Check
5-22-75
D. DAHL
B. GUETZKO
B. SANNEBY

TEMPERATURE CORRECTED
AND HORIZONTALLY
TAPED MEASUREMENTS

ROLAND W. ANDERSON
COUNTY SURVEYOR
ANOKA COUNTY, MINNESOTA

SE Cor. Sec. 4, T31, R23

3/4" I.P. down 4" - Drove I.P. down end set

Bridge Spike Flush. - Nail and Washer offsets
1.00' South and West. Set C.I. Mon. flush.

PK's 2.00' S+E.
Reference
Iron Pipe

"V" notches filed in
each end of 12" CMP
culvert

Could not find
7/6/64

Nail and Washer
in T.P. #17

Nail and Washer
in T.P. #8

¢ Stripe

(Main St.)

Nail and Washer
in P.P.

Nail and
Washer in P.P.

Retie 7/6/64

3 May 63

M. D. Anderson
R. Carlson
N. Livgard

J. Oliver
M. D. Anderson

TEMPERATURE CORRECTED
AND HORIZONTALLY
TAPED MEASUREMENTS

ROLAND W. ANDERSON
COUNTY SURVEYOR
ANOKA COUNTY, MINNESOTA

SE Cor. Sec. 4, T31, R23

3/4" I.P. down 4" - Drive I.P. down and
Set Bridge Spk Flush - Nail end Washer

Offsets 1' So. and
1' West.

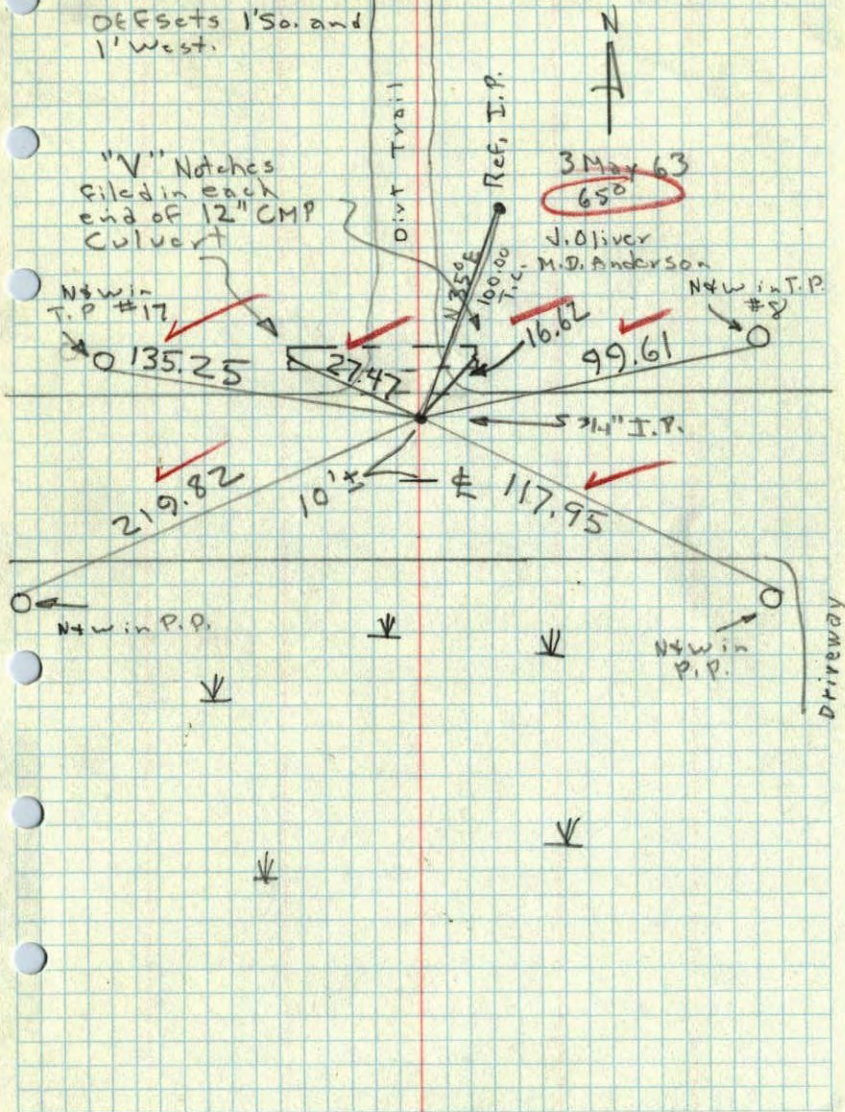

SE Cor. Sec. ~~4~~, T31, R23

17

3/4" Iron Pipe
Down 2"

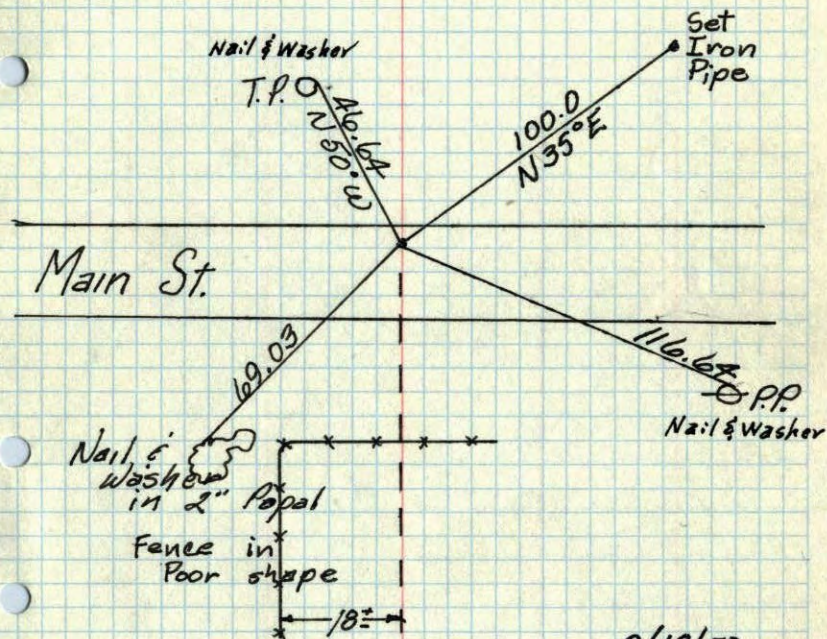

9/18/59

Bill Rogers Assisting

ROLAND W. ANDERSON
COUNTY SURVEYOR
ANOKA COUNTY, MINNESOTA

SE
SW COR. of. Sec. 4 T31 R23

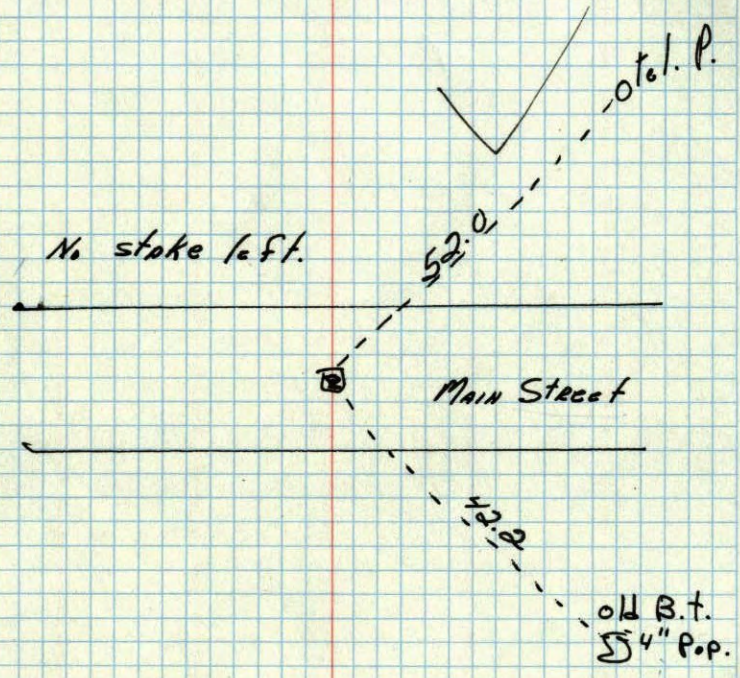

Anoka Co. Hwy. Dept.

SE
NE Corn. Sec. 4, T31, R23

