

# CERTIFICATE OF LOCATION OF GOVERNMENT CORNER

County of Anoka

State of Minnesota

## North 1/4 Corner of Sec. 9 Township 31 Range 23

On the 9th day of November, 1973, the described corner was evidenced by area resurvey

and to perpetuate the location of said corner, at the exact location thereof, a permanent marker was placed consisting of a cast iron monument (ON E)

AND on the 13th day of July, 2010, said permanent marker was found, raised to the surface after construction and the ties were updated

Updated reference ties are as shown below.

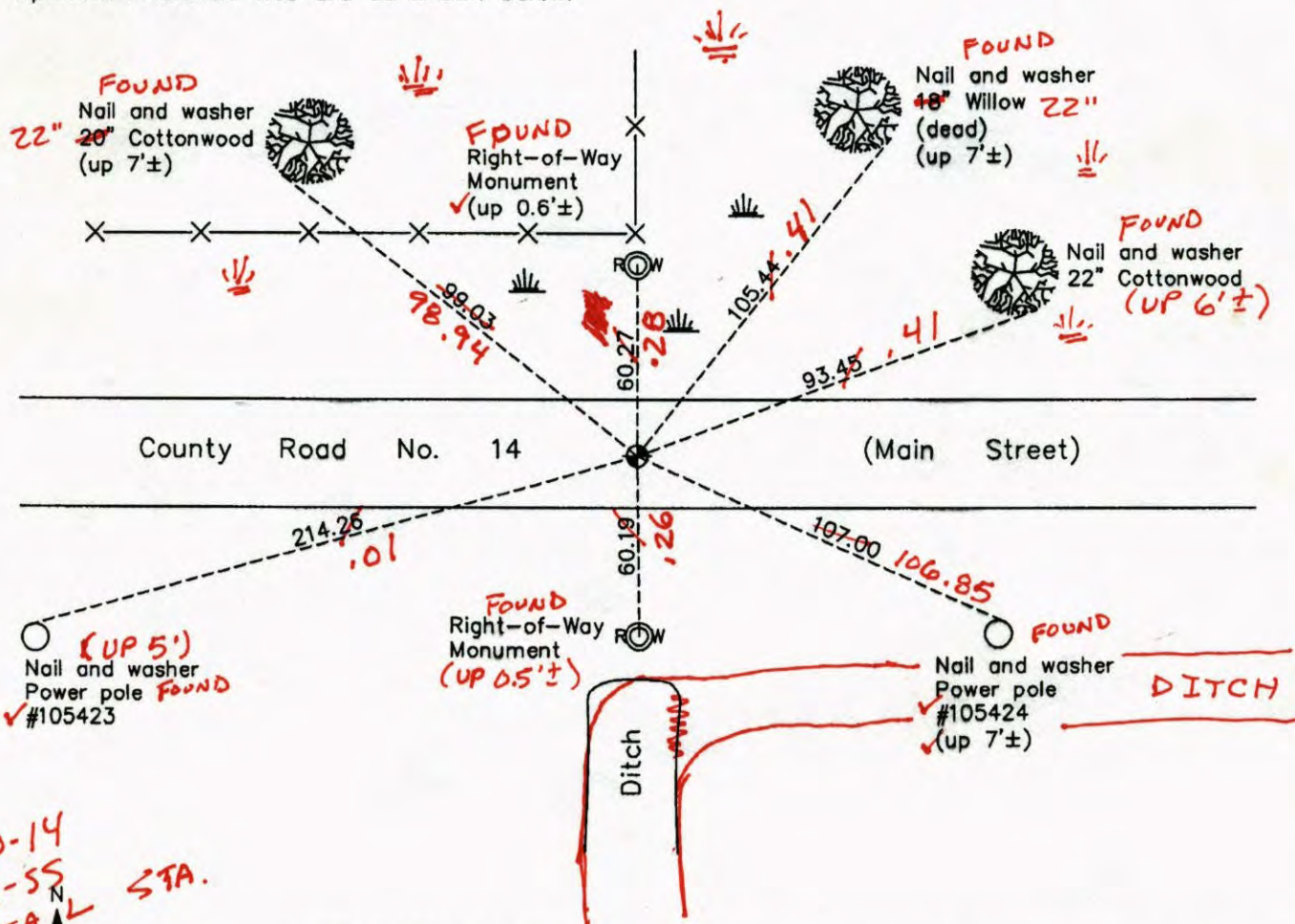

7-30-14  
BK-55  
TOTAL STA.

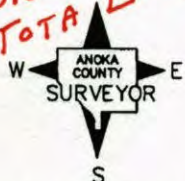

Revision Date

8/31/10

N.A.D. 1983 Coordinates  
(1996 Adjustment)

County Project Coordinates	
Northing	159038.6176
Easting	513535.2675
Date	9/03/98

I hereby certify that this United States public land survey monument record is correct and complete to the best of my knowledge and belief.

*Larry D. Hoium* Date 8/31/10

Larry D. Hoium, Anoka County Surveyor

Minnesota License Number 18165

# CERTIFICATE OF LOCATION OF GOVERNMENT CORNER

County of Anoka

State of Minnesota

## North 1/4 Corner of Sec. 9 Township 31 Range 23

On the 9th day of November, 1973, the described corner was evidenced by area resurvey

and to perpetuate the location of said corner, at the exact location thereof, a permanent marker was placed consisting of a cast iron monument

AND on the 13th day of July, 2010, said permanent marker was found, raised to the surface after construction and the ties were updated

Updated reference ties are as shown below.

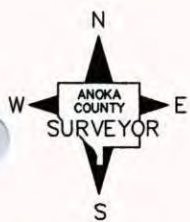
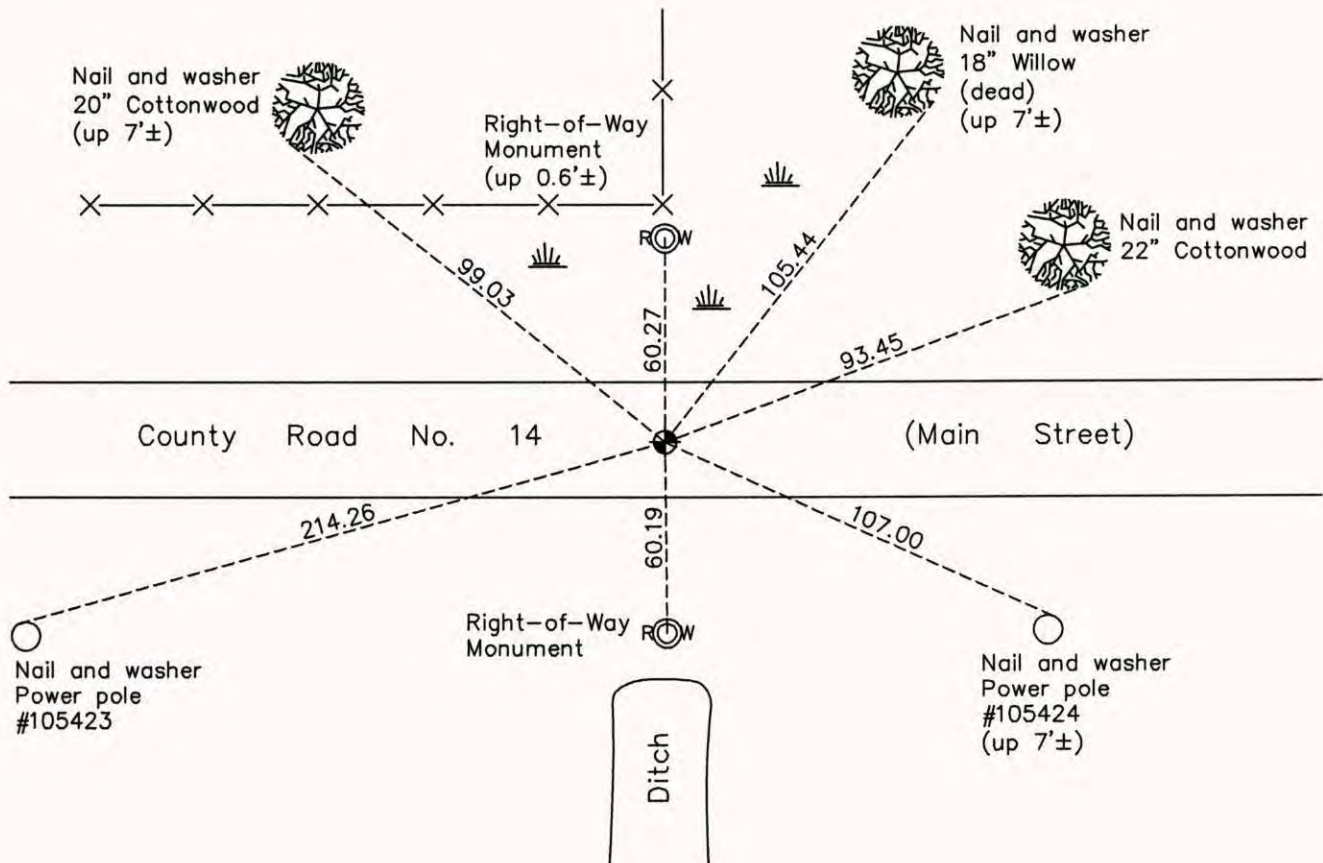

Revision Date  
 8/31/10

N.A.D. 1983 Coordinates  
 (1996 Adjustment)

County Project Coordinates	
Northing	159038.6176
Easting	513535.2675
Date	9/03/98

I hereby certify that this United States public land survey monument record is correct and complete to the best of my knowledge and belief.

*Larry D. Hoium* Date 8/31/10  
 Larry D. Hoium, Anoka County Surveyor  
 Minnesota License Number 18165

# CERTIFICATE OF LOCATION OF GOVERNMENT CORNER

County of Anoka

State of Minnesota

North 1/4 Corner of Sec. 9 Township 31 Range 23

On the 9th day of November, 1973, the described corner was evidenced by area resurvey

and to perpetuate the location of said corner, at the exact location thereof, a permanent marker was placed consisting of a cast iron monument

AND on the 17th day of August, 2006, said permanent marker was found and the ties were updated

Updated reference ties are as shown below.

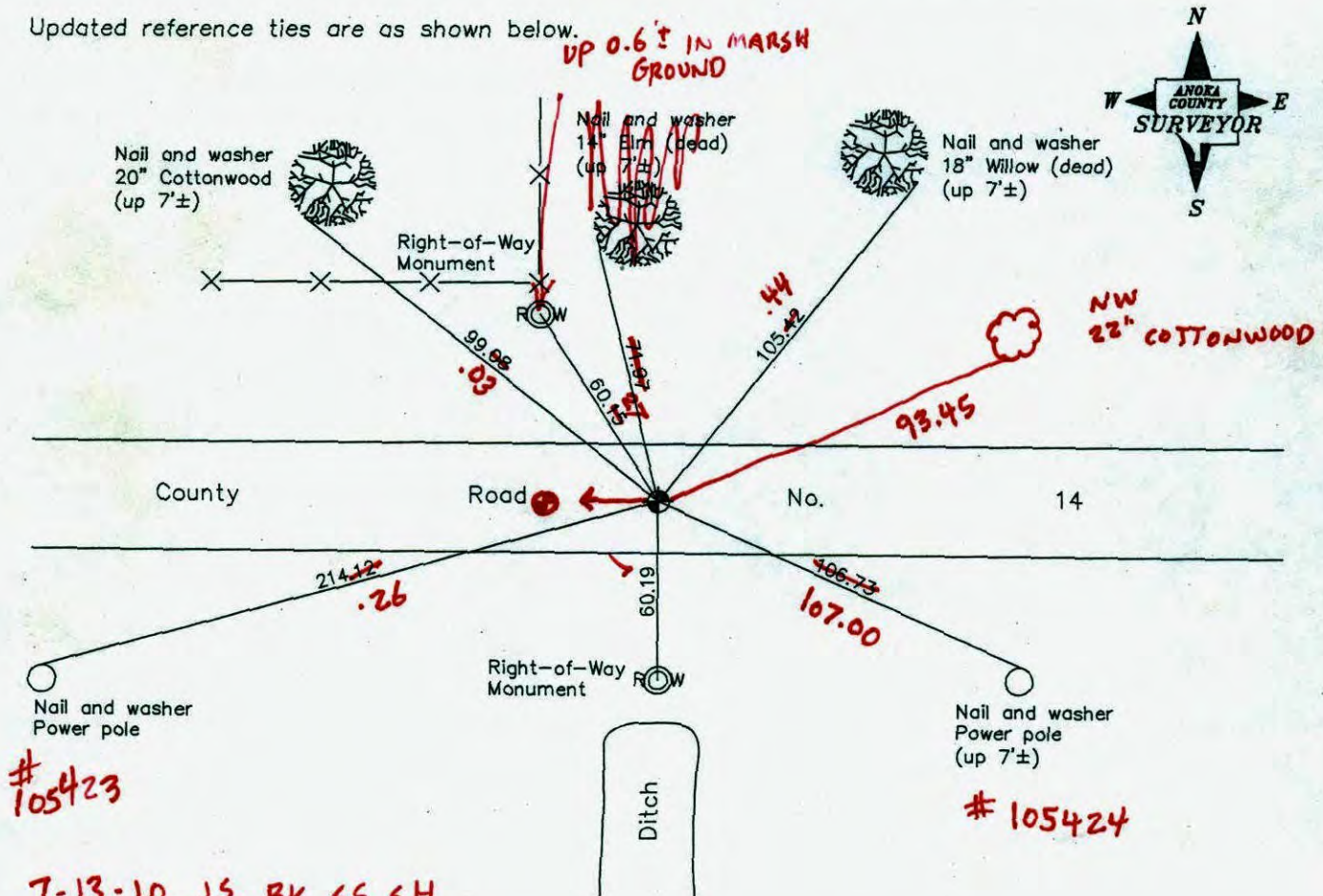

UP 0.6' IN MARSH GROUND

NW 22" COTTONWOOD

# 105423

# 105424

7-13-10 JS BK SS SH  
UNCOVERED + RAISED + RETIED

Revised date

9/03/98
5/02/06
8/17/06

N.A.D. 1983 Coordinates  
(1996 Adjustment)

County Project Coordinates	
Northing	159038.6176
Easting	513535.2675
Date	9/03/98

I hereby certify that this United States public land survey monument record is correct and complete to the best of my knowledge and belief.

*Larry D. Holium* Date 8/17/06  
 \_\_\_\_\_, Anoka County Surveyor  
 Minnesota License Number \_\_\_\_\_ 18165

# CERTIFICATE OF LOCATION OF GOVERNMENT CORNER

County of Anoka

State of Minnesota

NORTH 1/4 Corner of Sec. 9 Township 31 Range 23

I hereby certify that on the 9 day of NOV., 1973, I found the described corner which was evidenced by AREA RESURVEY

and I further certify that to perpetuate the location of said corner, I did, at the exact location thereof, place a permanent marker consisting of CAST IRON MONUMENT

which reference or witness monuments are located in the manner following:

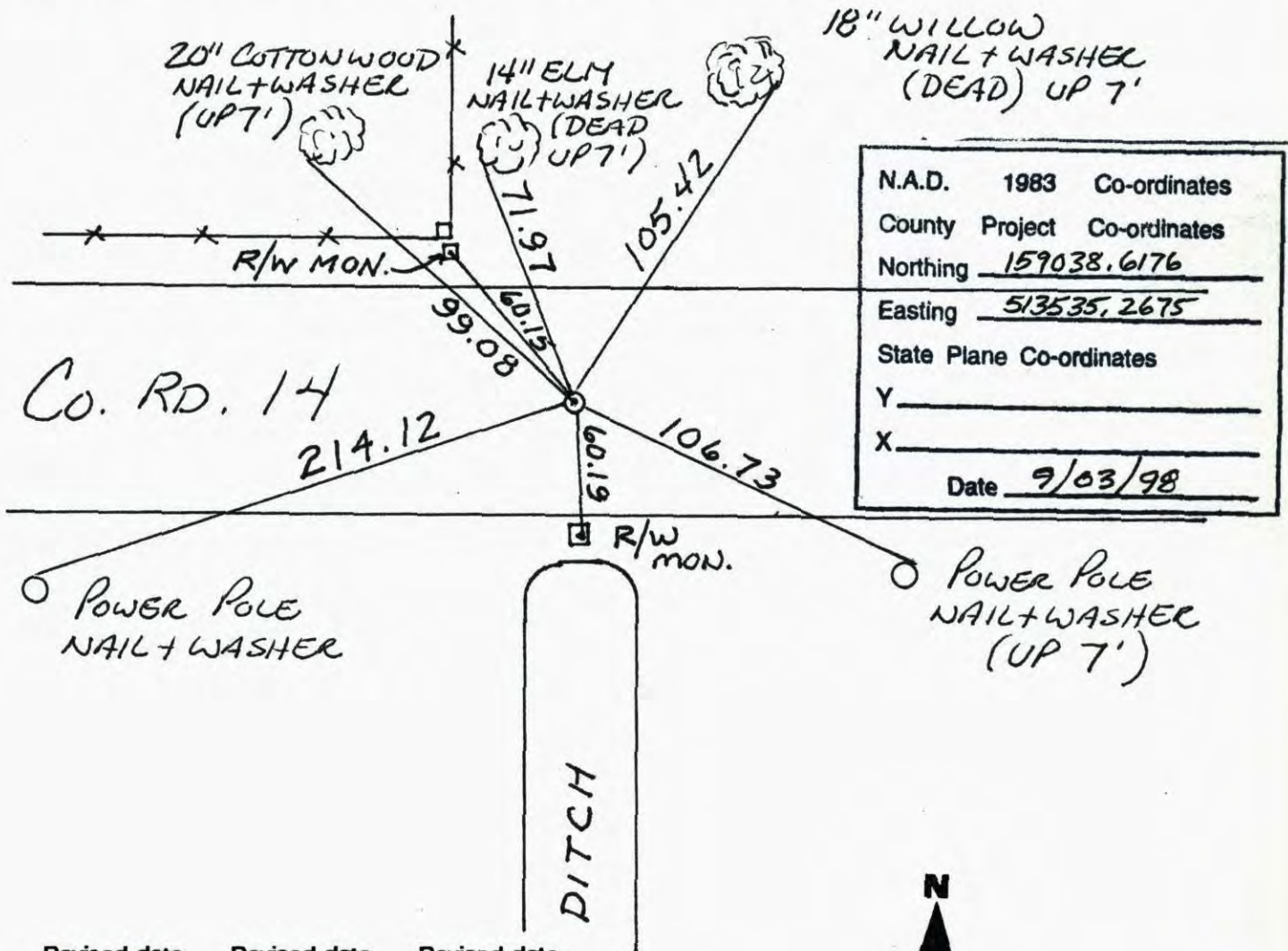

Revised date	Revised date	Revised date
6-10-86		
7-12-93		
7-28-95		
9-3-98		
5-2-06		
8-17-06		



# CERTIFICATE OF LOCATION OF GOVERNMENT CORNER

County of Anoka

State of Minnesota

NORTH 1/4 Corner of Sec. 9 Township 31 Range 23

I hereby certify that on the 9 day of Nov., 1973, I found the described corner which was evidenced by AREA RESURVEY

and I further certify that to perpetuate the location of said corner, I did, at the exact location thereof, place a permanent marker consisting of CAST IRON MONUMENT ON CENTERLINE

which reference or witness monuments are located in the manner following:

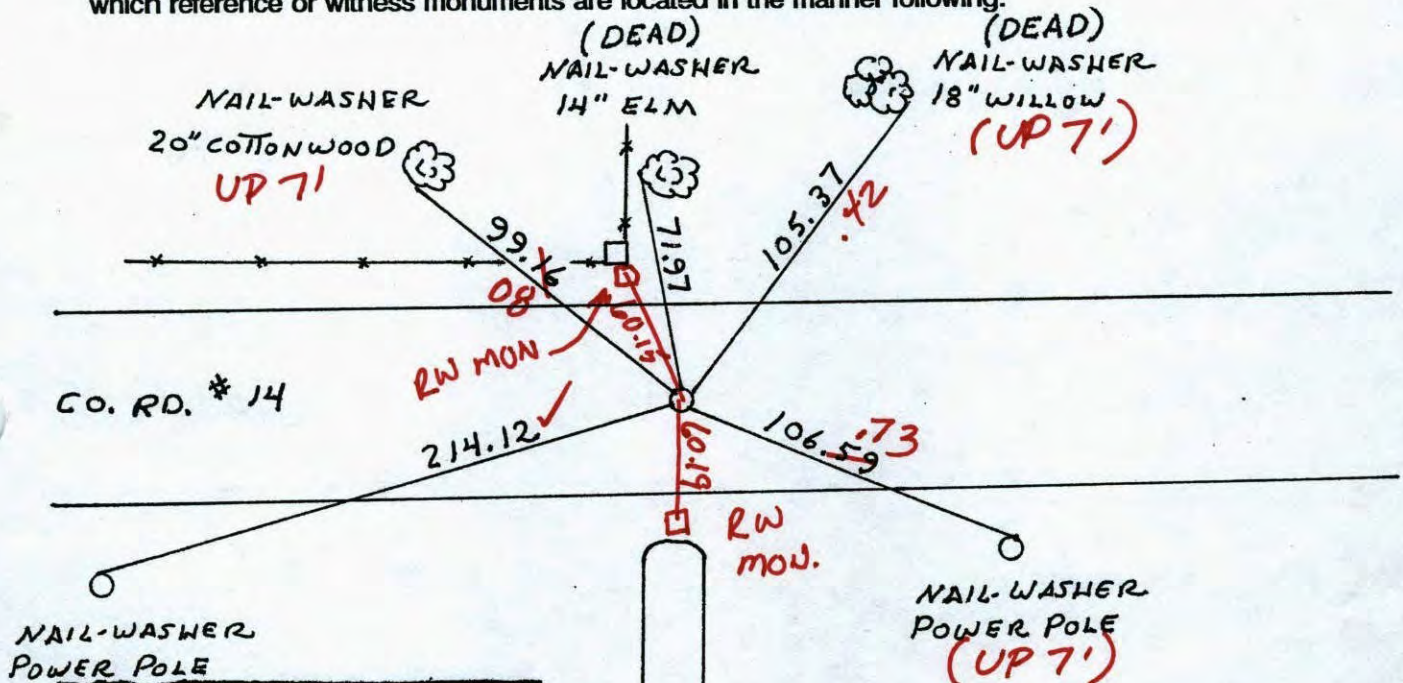

8-17-06  
FIELD  
TRANSIT  
TIES

N.A.D.	1983	Co-ordinates
County	Project	Co-ordinates
Northing	<u>159038.6176</u>	
Easting	<u>513535.2675</u>	
State Plane Co-ordinates		
Y	_____	
X	_____	
Date	_____	

Revised date	Revised date	Revised date
<u>6-10-86</u>		
<u>7-12-93</u>		
<u>7-28-95</u>		
<u>9-3-98</u>		
<u>5/2/06</u>		

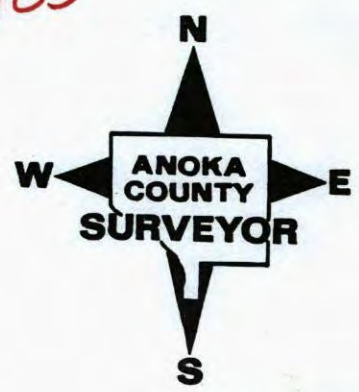

# CERTIFICATE OF LOCATION OF GOVERNMENT CORNER

County of Anoka                      State of Minnesota

NORTH 1/4 Corner of Sec. 9 Township 31 Range 23

I hereby certify that on the 9 day of Nov., 1973, I found the described corner which was evidenced by AREA RESURVEY

and I further certify that to perpetuate the location of said corner, I did, at the exact location thereof, place a permanent marker consisting of CAST IRON MONUMENT ON CENTERLINE

which reference or witness monuments are located in the manner following:

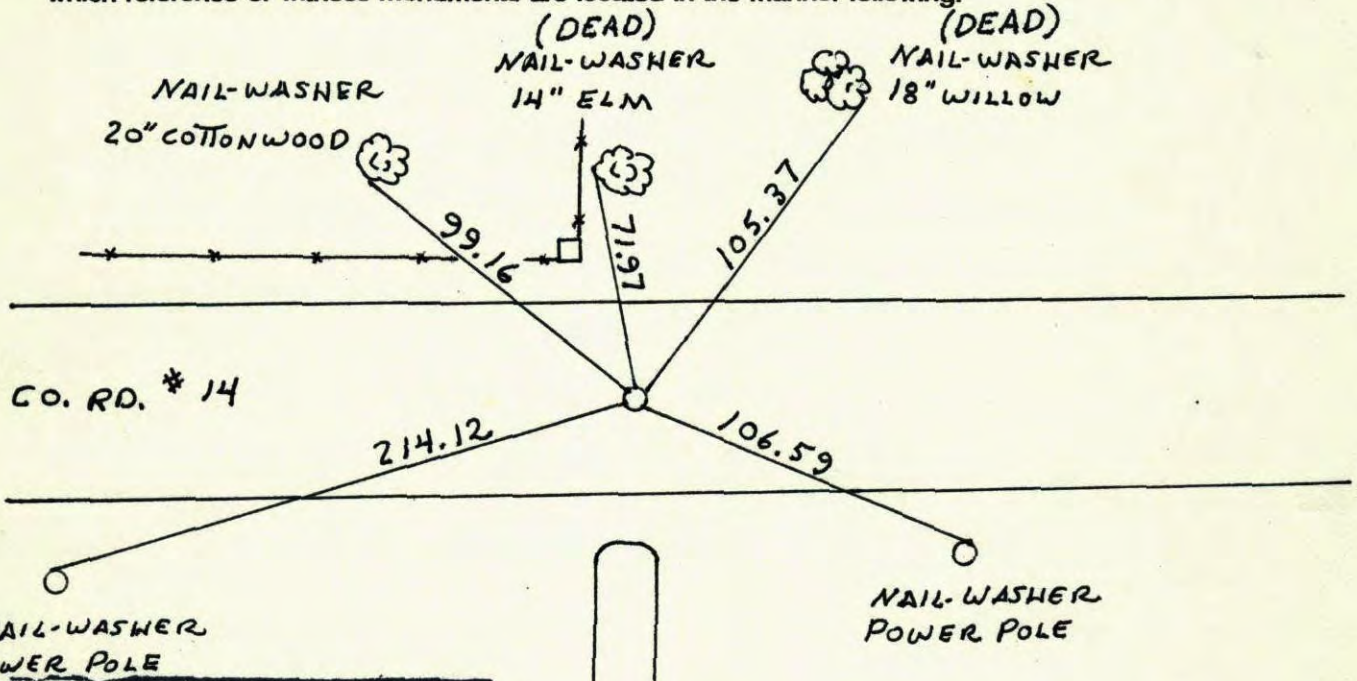

N.A.D.	1983	Co-ordinates
County	Project	Co-ordinates
Northing	159038.6176	
Easting	513535.2675	
State Plane Co-ordinates		
Y	_____	
X	_____	
Date	_____	

Revised date	Revised date	Revised date
6-10-86		
7-12-93		
7-28-95		
9-3-98		

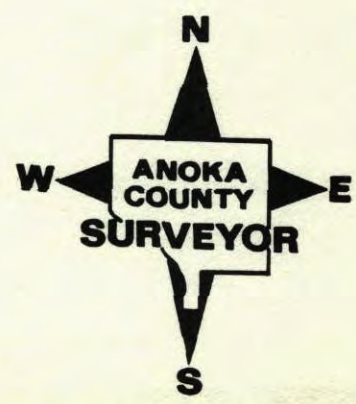

NORTH 1/4 COR. SECTION 9 T31 R23

RESET AND RETIED AFTER CONSTRUCTION

C.I. FLUSH AND ON E

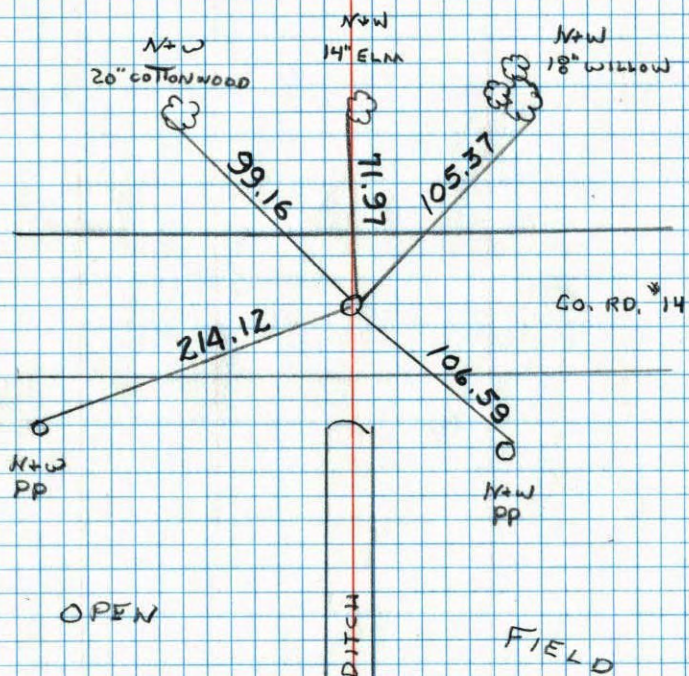
7-12-93  
H. LARSON  
B. KLEMZ

N 1/4 COR. SEC. 9 T31 R23

TIED FOR CONSTRUCTION

2-1-92 W. LARSON B. KLEMZ M. STEWART

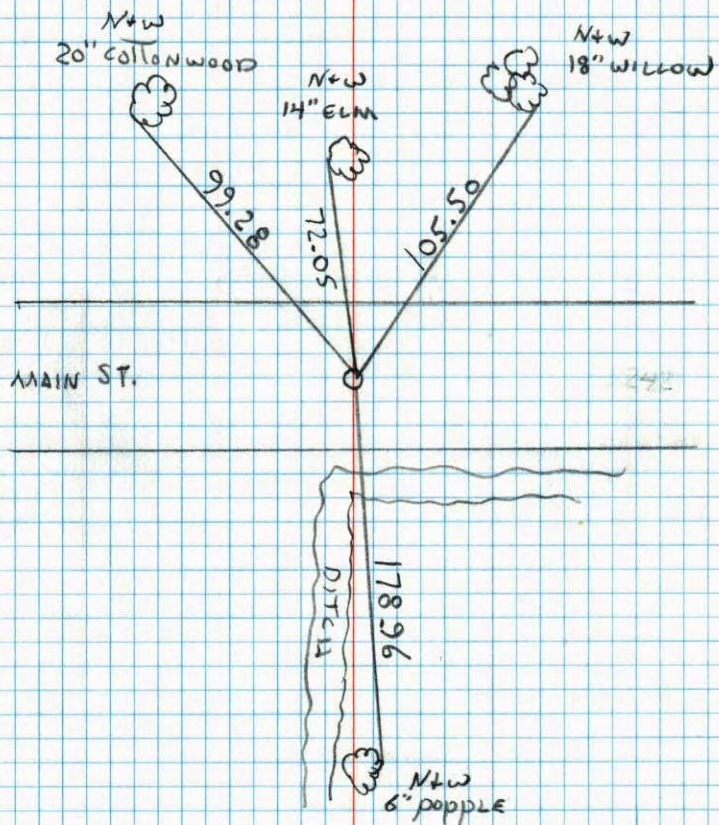

N<sup>1</sup>/<sub>4</sub> Cor. Sec. 9 - T31 - R23  
 Cast iron monument from area survey  
 1/2 way and on line.

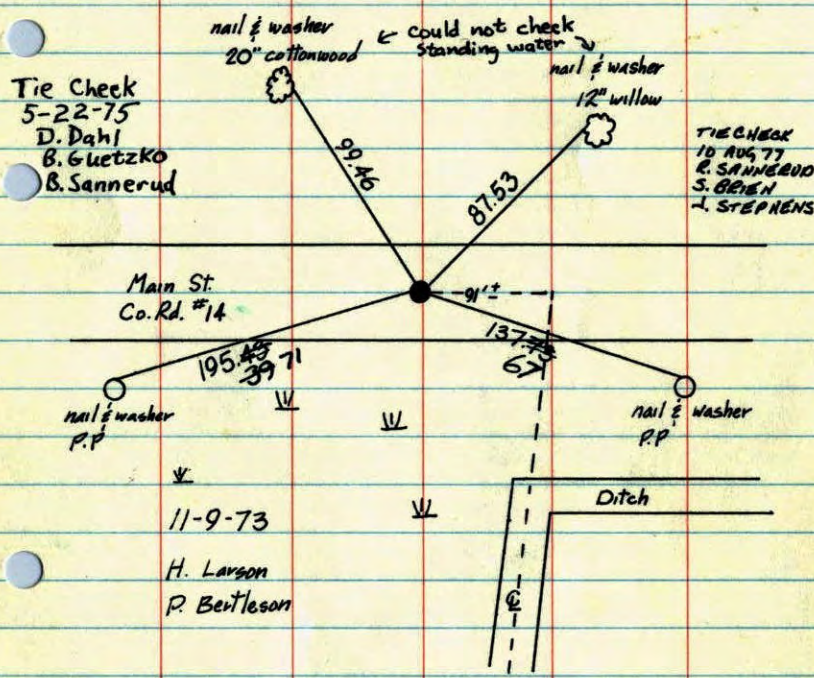

ROLAND W. ANDERSON  
 COUNTY SURVEYOR  
 ANOKA COUNTY, MINNESOTA

TIE CHECK  
 6-5-80  
 B. STEPHENS  
 P. ROSS  
 P. HORNBY

N<sup>1</sup>/<sub>4</sub> Cor. Sec. 9 T31 R23  
 Cast iron monument from  
 area survey 1/2 way and  
 on line.

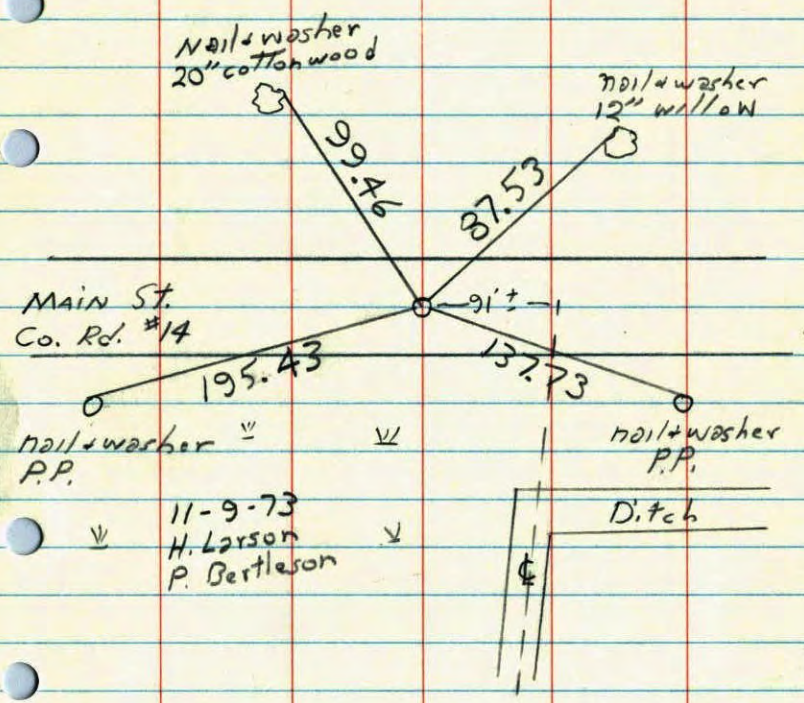

11-9-73  
 H. Larson  
 P. Bertleson



N 1/4 Cor. Sec. 9, T31, R23

R.R. Spk. on Line between Sec. Cor's and 1/2 way between. Replaced with

Cast Iron Monument flush. PK's 2.00' North

East 7/17/68

3 May 63

Retie 7/6/64

J. Oliver  
M.D. Anderson

M. D. Anderson  
R. Carlson  
N. Livgard

Center of 1 1/2" F.P. Sticking

Nail and Washer in F.P. #6

Could not find 7/6/64

gone

Main St.

Co.

Rd. #14

195.42  
195.43

137.78  
137.80

R.R. Spk. is 3'± No. of E

Nail and Washer in P.P.

E Ditch Extended

Tie Check  
Aug. 24, 1971  
B. Olson  
J. Boettcher

Ditch

Nail and Washer in P.P.

TEMPERATURE CORRECTED  
AND HORIZONTALLY  
TAPED MEASUREMENTS

Tie Check  
July 17, 1968  
D. Powell  
P. Pieh  
R. Olson

ROLAND W. ANDERSON  
COUNTY SURVEYOR  
ANOKA COUNTY, MINNESOTA

N 1/4 Cor. Sec. 9, T31, R23

R.R. Spk. on line between Sec. Cor's and 1/2 way between.

3 May 63  
65°

J. Oliver  
M.D. Anderson

Center of 1 1/2" I.P. Sticking up 1'

N&W in T.P. #6

42.29

45.76

R.R. Spk is 3'± No. of E Main

195.42 T.C.

9'± Co. Rd. #14

137.80 T.C.

E Ditch Extended

N&W in P.P.

N&W in P.P.

Freeman Anderson  
Jan 1961

+ 20°

N $\frac{1}{2}$  Cor. Sec. 9-31-23

Found R.R. Spike. (Spike is on a straight  
Line between NW Cor. & NE Cor. Sec. 9-  
Also  $\frac{1}{2}$  way between them.)

