

CERTIFICATE OF LOCATION OF GOVERNMENT CORNER

County of Anoka

State of Minnesota

Northwest Corner of Sec. 9 Township 31 Range 23

On the 3rd day of May, 1963, the described corner was evidenced by an iron pipe

and to perpetuate the location of said corner, at the exact location thereof, a permanent marker was placed consisting of a cast iron monument (1'± N OF 2)

AND on the 2nd day of August, 2006, said permanent marker was found and the ties were updated

Updated reference ties are as shown below.

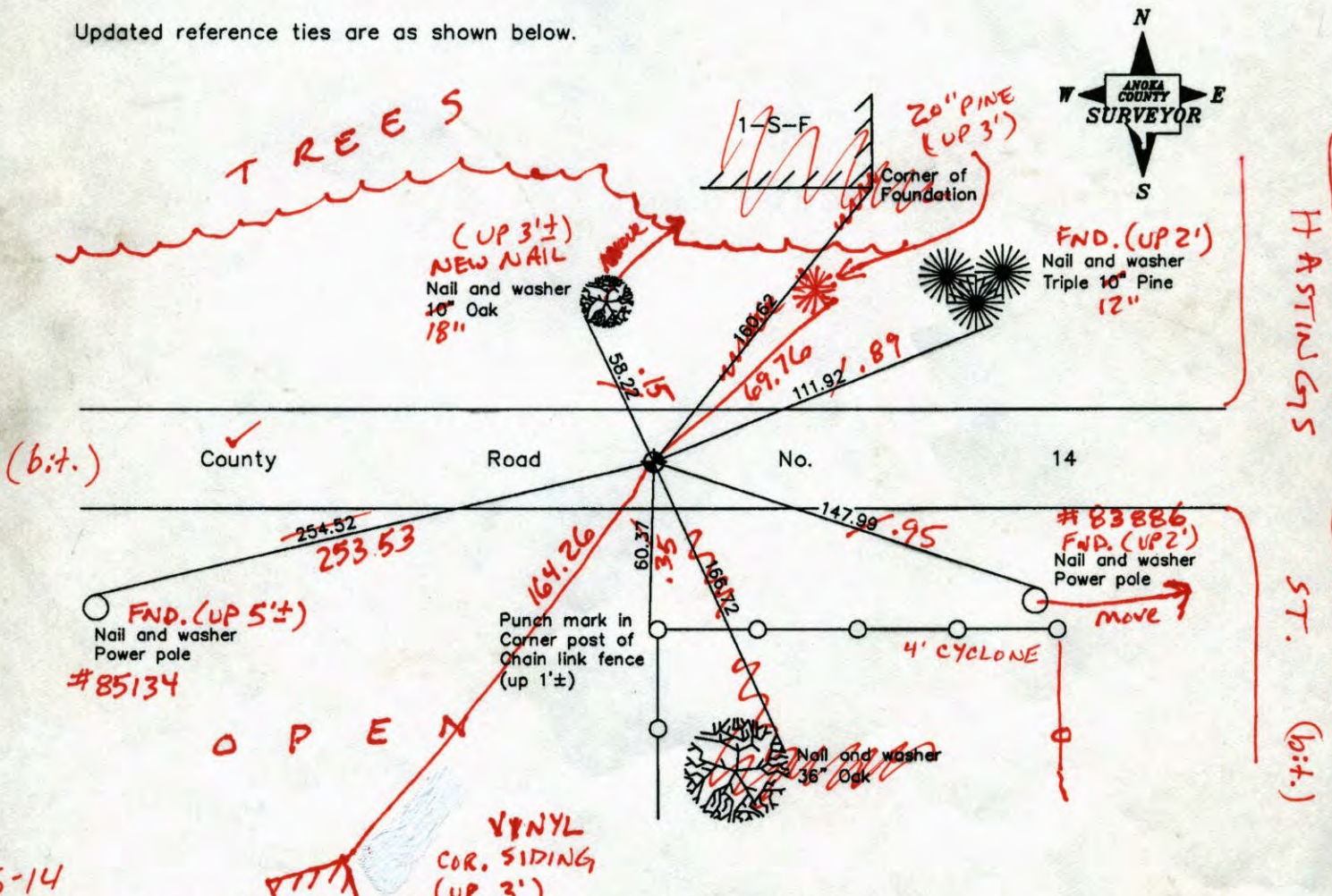

6-5-14
BK-SS
WILD
T2000

Revised date	
9/03/98	
5/02/06	
8/02/06	

N.A.D. 1983 Coordinates (1996 Adjustment)	
County Project Coordinates	
Northing	<u>159054.2234</u>
Easting	<u>510865.1972</u>
Date	<u>9/03/98</u>

I hereby certify that this United States public land survey monument record is correct and complete to the best of my knowledge and belief.

Larry D. Hoium Date 8/02/06

Larry D. Hoium, Anoka County Surveyor
Minnesota License Number 18165

CERTIFICATE OF LOCATION OF GOVERNMENT CORNER

County of Anoka

State of Minnesota

Northwest Corner of Sec. 9 Township 31 Range 23

On the 3rd day of May, 1963, the described corner was evidenced by an iron pipe

and to perpetuate the location of said corner, at the exact location thereof, a permanent marker was placed consisting of a cast iron monument

AND on the 2nd day of August, 2006, said permanent marker was found and the ties were updated

Updated reference ties are as shown below.

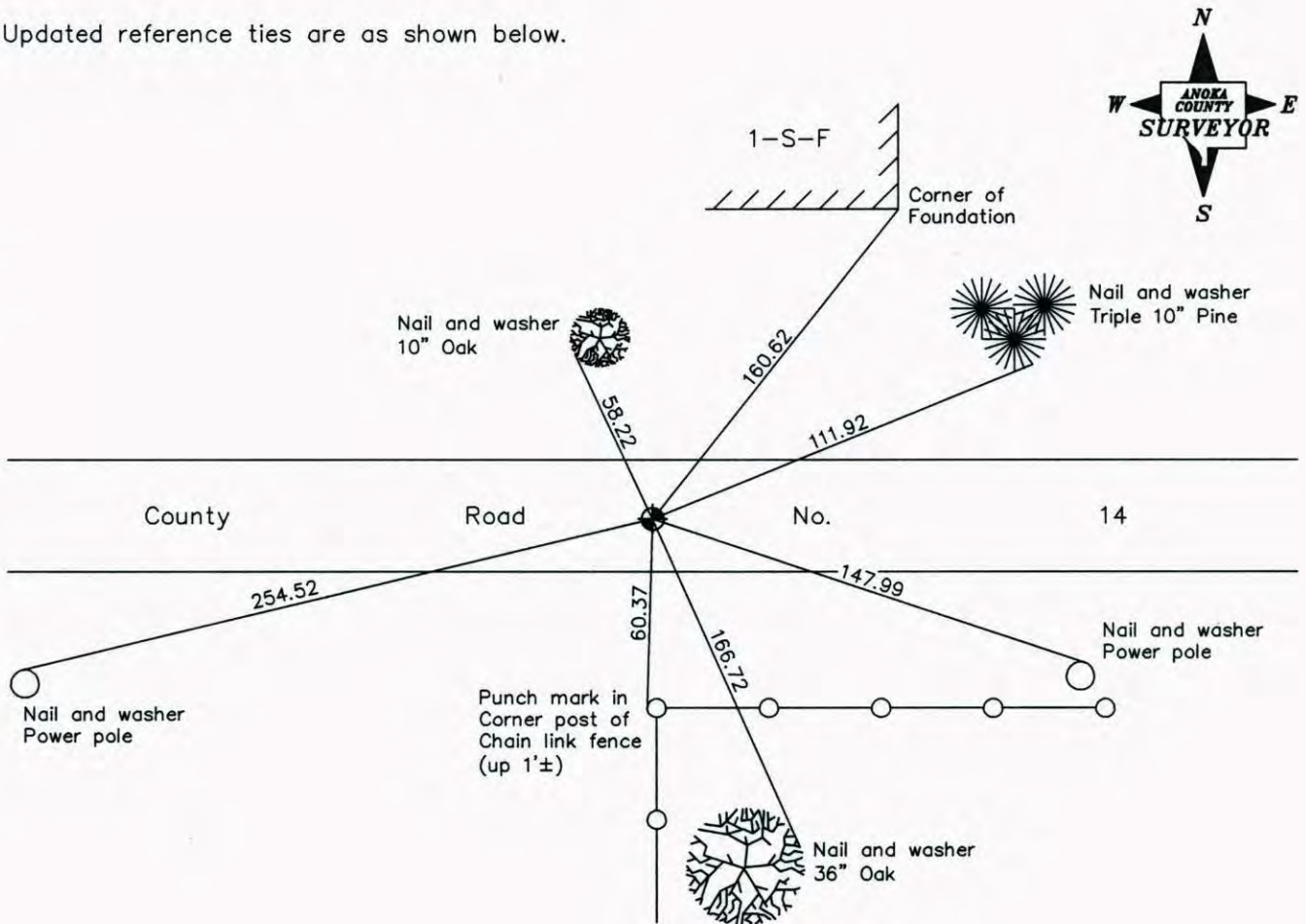

Revised date
9/03/98
5/02/06
8/02/06

N.A.D. 1983 Coordinates (1996 Adjustment)	
County Project Coordinates	
Northing	<u>159054.2234</u>
Easting	<u>510865.1972</u>
Date	<u>9/03/98</u>

I hereby certify that this United States public land survey monument record is correct and complete to the best of my knowledge and belief.

Larry D. Hoium Date 8/02/06

Larry D. Hoium, Anoka County Surveyor

Minnesota License Number 18165

CERTIFICATE OF LOCATION OF GOVERNMENT CORNER

County of Anoka

State of Minnesota

~~NORTHWEST~~
~~NORTHEAST~~ Corner of Sec. 9 Township 31 Range 23

I hereby certify that on the 3 day of MAY, 1963, I found the described corner which was evidenced by IRON PIPE

and I further certify that to perpetuate the location of said corner, I did, at the exact location thereof, place a permanent marker consisting of CAST IRON MONUMENT

which reference or witness monuments are located in the manner following:

N.A.D.	1983	Co-ordinates
County	Project	Co-ordinates
Northing	<u>159054.2234</u>	
Easting	<u>510865.1972</u>	
State Plane	Co-ordinates	
Y	_____	
X	_____	
Date	<u>9/03/98</u>	

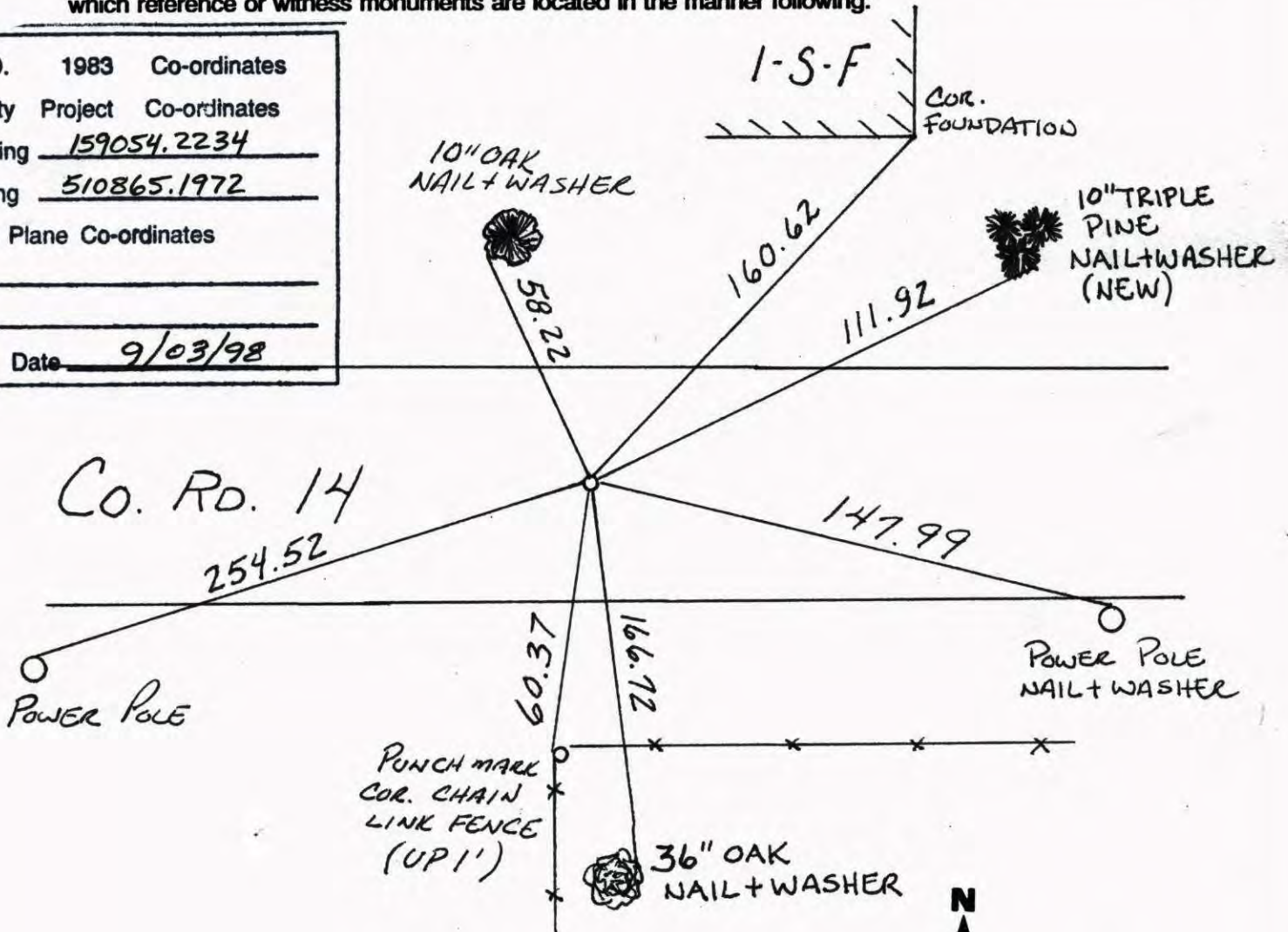

Revised date	Revised date	Revised date
5-22-75	9-3-98	
8-10-77	5-2-06	
6-5-80	8-2-06	
8-23-84		
6-4-86		
8-3-90		
7-28-95		

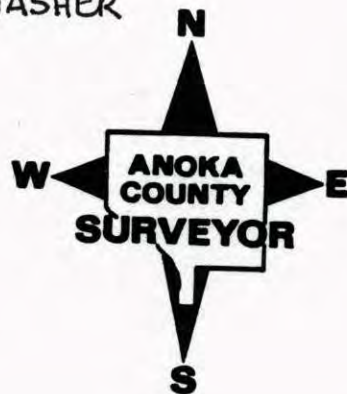

CERTIFICATE OF LOCATION OF GOVERNMENT CORNER

County of Anoka

State of Minnesota

NORTHWEST Corner of Sec. 9 Township 31 Range 23

I hereby certify that on the 3 day of MAY, 1963, I found the described corner which was evidenced by IRON PIPE

and I further certify that to perpetuate the location of said corner, I did, at the exact location thereof, place a permanent marker consisting of CAST IRON MONUMENT

which reference or witness monuments are located in the manner following:

N.A.D.	1983	Co-ordinates
County	Project	Co-ordinates
Northing	<u>159054.2234</u>	
Easting	<u>510865.1972</u>	
State Plane Co-ordinates		
Y	_____	
X	_____	
Date	_____	

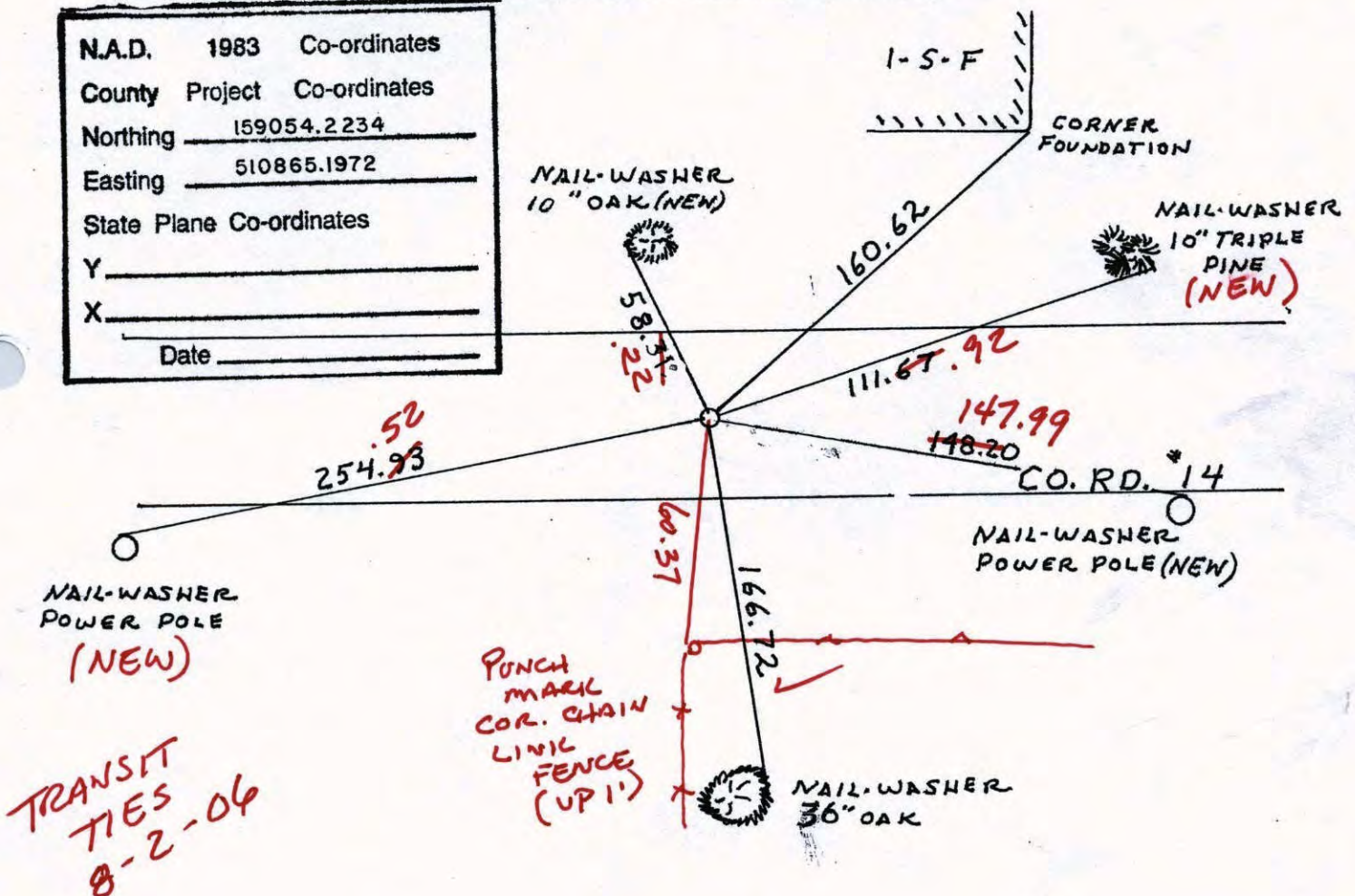

Revised date	Revised date	Revised date
5-22-75	9-3-98	
8-10-77	5/2/06	
6-5-80		
8-23-84		
6-4-86		
8-3-90		
7-28-95		

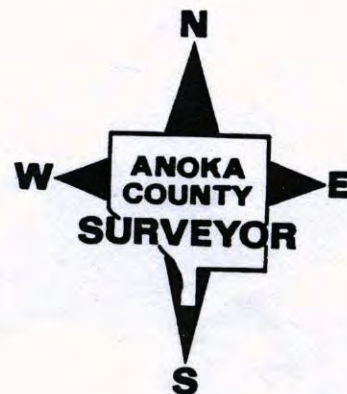

CERTIFICATE OF LOCATION OF GOVERNMENT CORNER

County of Anoka State of Minnesota

NORTHWEST Corner of Sec. 9 Township 31 Range 23

I hereby certify that on the 3 day of MAY, 1963, I found the described corner which was evidenced by IRON PIPE

and I further certify that to perpetuate the location of said corner, I did, at the exact location thereof, place a permanent marker consisting of CAST IRON MONUMENT

which reference or witness monuments are located in the manner following:

N.A.D.	1983	Co-ordinates
County	Project	Co-ordinates
Northing	<u>159054.2234</u>	
Easting	<u>510865.1972</u>	
State Plane Co-ordinates		
Y	_____	
X	_____	
Date	_____	

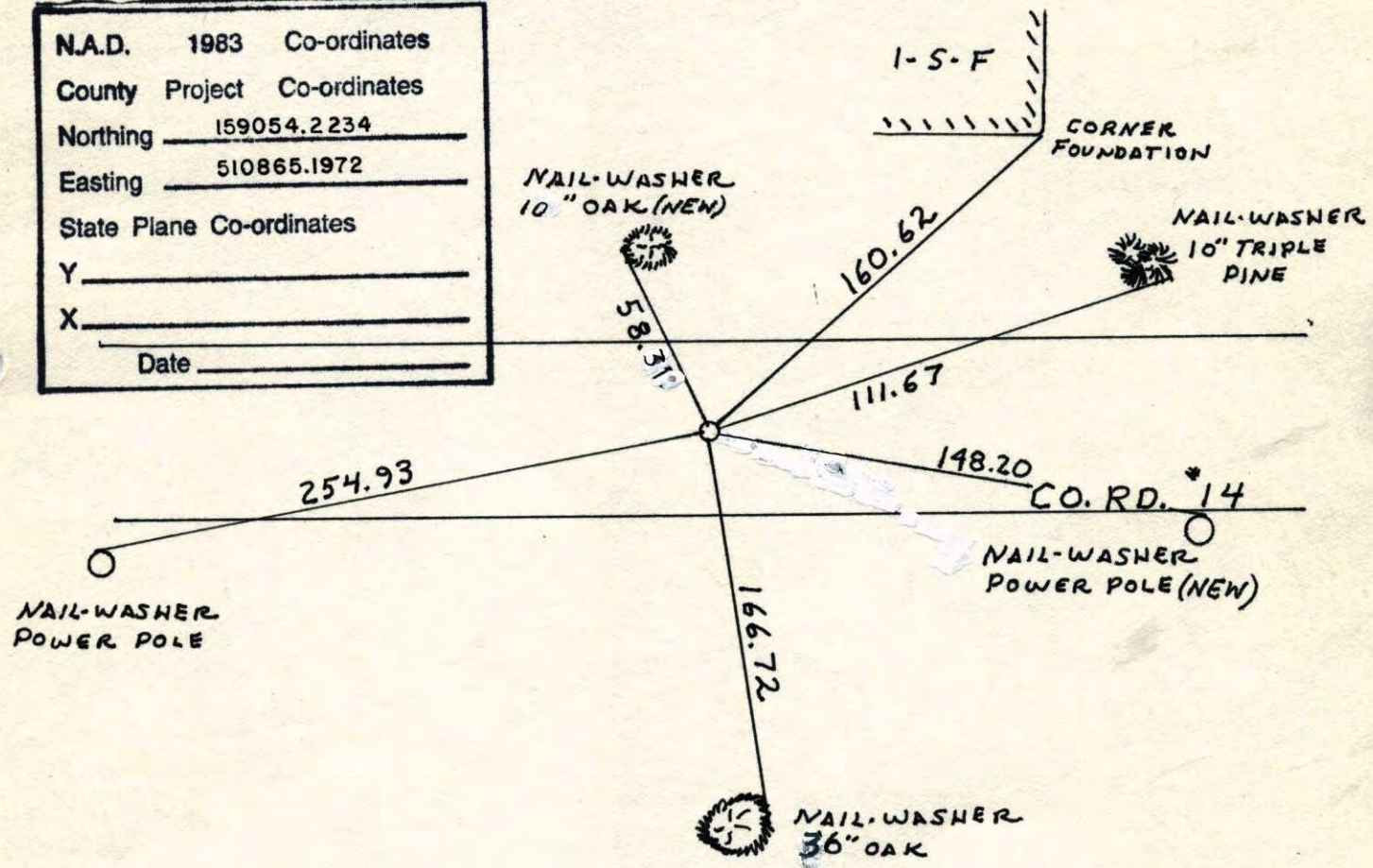

Revised date	Revised date	Revised date
5-22-75	9-3-98	
8-10-77		
6-5-80		
8-23-84		
6-4-86		
8-3-90		
7-28-95		

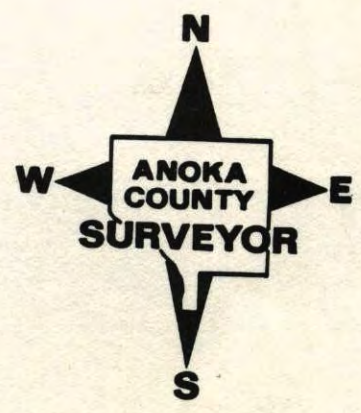

NW COR. SECTION 9 T31 R23

RETIRED FOR ROAD CONSTRUCTION.

200' 68°
8-23-84
W. LARSON
B. GUETZKO
T. RIEMENSCHIDER

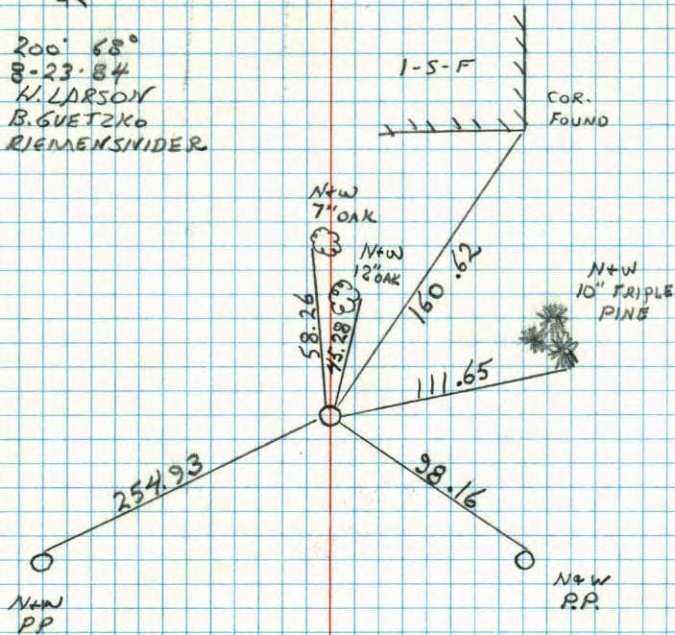

N.W. COR. SEC. 9, T31, R. 23

28

REPLACED IRON PIPE WITH CAST IRON MONUMENT

CAST IRON IS FLUSH WITH PK'S 2.00' NORTH

AND EAST.

3 MAY 63

J. OLIVER

M. O. ANDERSON

(CAST IRON MONUMENT
WAS SET ON 17 JUL 68
BY D. POWELL)

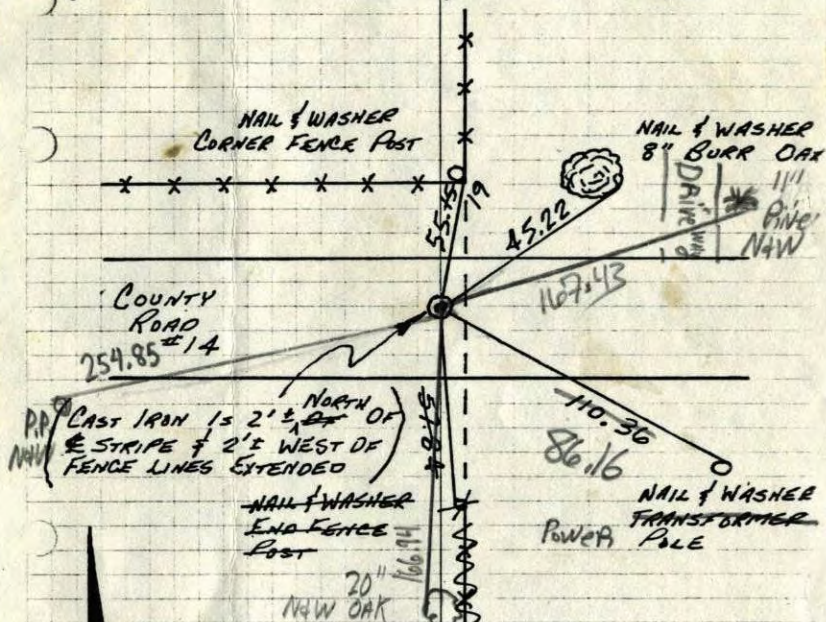

CAST IRON IS 2' ± NORTH OF STRIPE & 2' ± WEST OF FENCE LINES EXTENDED

TIE CHECK
5/22/75
D. DANL
B. GUETZKO
B. SANNERUD

TIE CHECK
10 AUG 77
R. SANNERUD
S. BRIEN
J. STEPHENS

TIE CHECK
6-5-80
B. STEPHENS
P. ROSS
P. HORNBY

Tie Check D. Ross
8-21-81 D. Vogel
G. Lips #200 65°f

TEMPERATURE CORRECTED
AND HORIZONTALLY
TAPED MEASUREMENTS

ROLAND W. ANDERSON
COUNTY SURVEYOR
ANOKA COUNTY, MINNESOTA

REORAN
JAN 77
B. GUETZKO

N.W. COR. SEC. 9, T31, R. 23

REPLACED IRON PIPE WITH CAST IRON MONUMENT
 CAST IRON IS FLUSH WITH PK'S 2.00' NORTH
 AND EAST.

(CAST IRON MONUMENT
 WAS SET ON 17 JUL 68)
 BY D. POWELL

3 MAY 63
 J. OLIVER
 M. D. ANDERSON

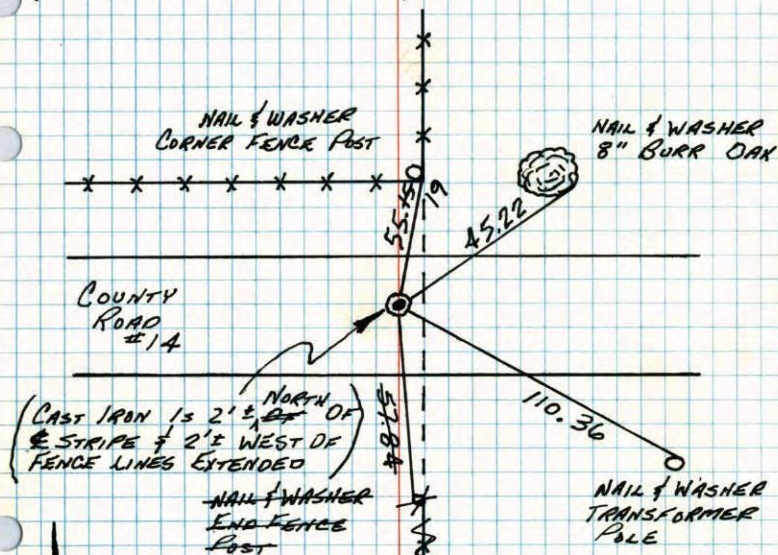

(CAST IRON IS 2' ± NORTH OF
 E STRIPE & 2' ± WEST OF
 FENCE LINES EXTENDED)

TIE CHECK
 5/22/75
 D. DAHL
 B. GUETZKO
 B. SANNERUD

TIE CHECK
 10 AUG 77
 R. SANNERUD
 S. BRIEN
 J. STEPHENS

TIE CHECK
 6-5-80
 B. STEPHENS
 P. ROSS
 P. HORNBY

TEMPERATURE CORRECTED
 AND HORIZONTALLY
 TAPED MEASUREMENTS

ROLAND W. ANDERSON
 COUNTY SURVEYOR
 ANOKA COUNTY, MINNESOTA

REDRAWN
 JAN '77
 B. GUETZKO

NW Cor. Sec. 9, T31, R23

~~Iron Pipe Flush with Blacktop.~~
 Replaced with Cast Iron Monument flush.
 PK's 2.00 North + East. July 17, 1968

3 May 63
 J. Oliver
 M. D. Anderson

Retie 7/6/64

M. D. Anderson
 R. Carlson
 N. Livgard

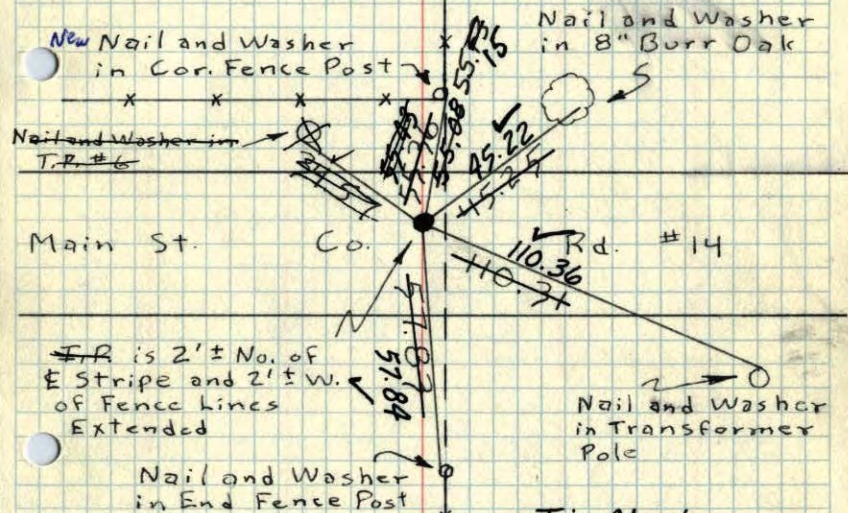

Co. Rd. #14
 Main St.
 Co.
 IR is 2' ± No. of
 E Stripes and 2' ± W.
 of Fence Lines
 Extended

Tie Check
 5/22/75
 D. Dahl
 B. Guetzko
 B. Sannerud

TEMPERATURE CORRECTED
 AND HORIZONTALLY
 TAPED MEASUREMENTS

Tie Check
 July 16, 1968
 D. Powell
 P. Pieh
 R. Olson

Tie Check
 Aug. 24, 1971
 B. Olson
 J. Boottcher

ROLAND W. ANDERSON
 COUNTY SURVEYOR
 ANOKA COUNTY, MINNESOTA

REDRAWN
 SEE NEW
 TIE BOOK

NW Cor. Sec. 9, T31, R23

I.P. Flush with Black Top



3 May 63
65°

J. Oliver
M. D. Anderson

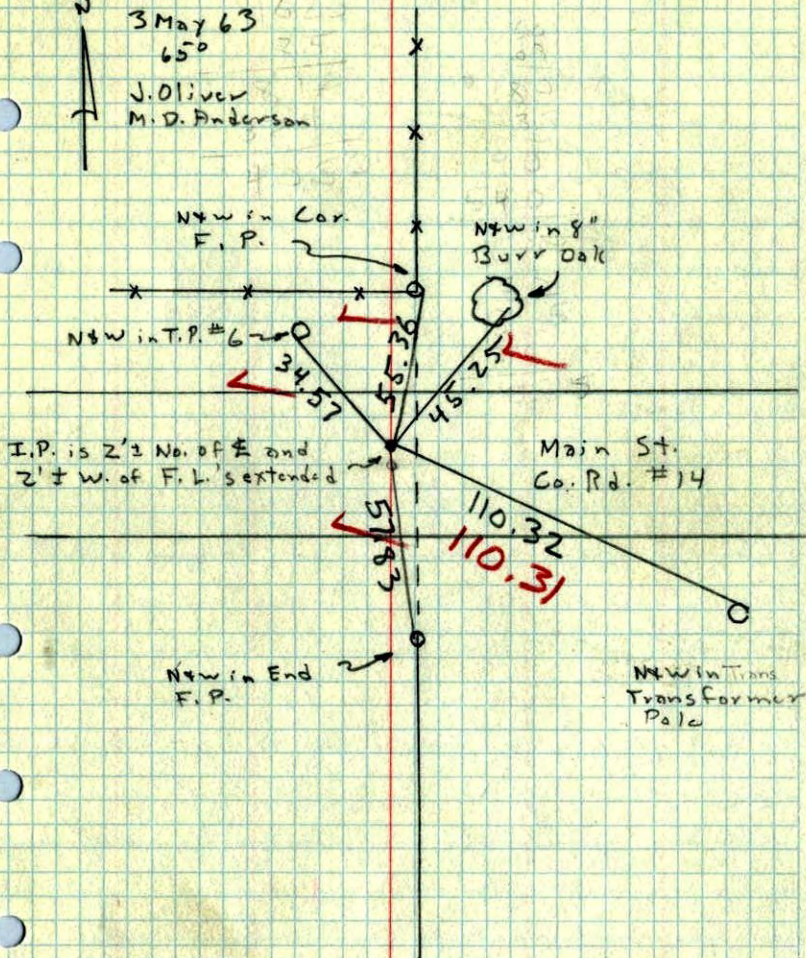

NW Corn, Sec. 9, T31, R23

