

CERTIFICATE OF LOCATION OF GOVERNMENT CORNER

County of Anoka

State of Minnesota

West 1/4 Corner of Sec. 9 Township 31 Range 23

On the 26th day of July, 1960, the described corner was evidenced by an iron pipe

and to perpetuate the location of said corner, at the exact location thereof, a permanent marker was placed consisting of a cast iron monument with a sign and post on the north side

AND on the ___ day of _____, _____, said permanent marker was _____

121 ST AVE. N.E.

Updated reference ties are as shown below.

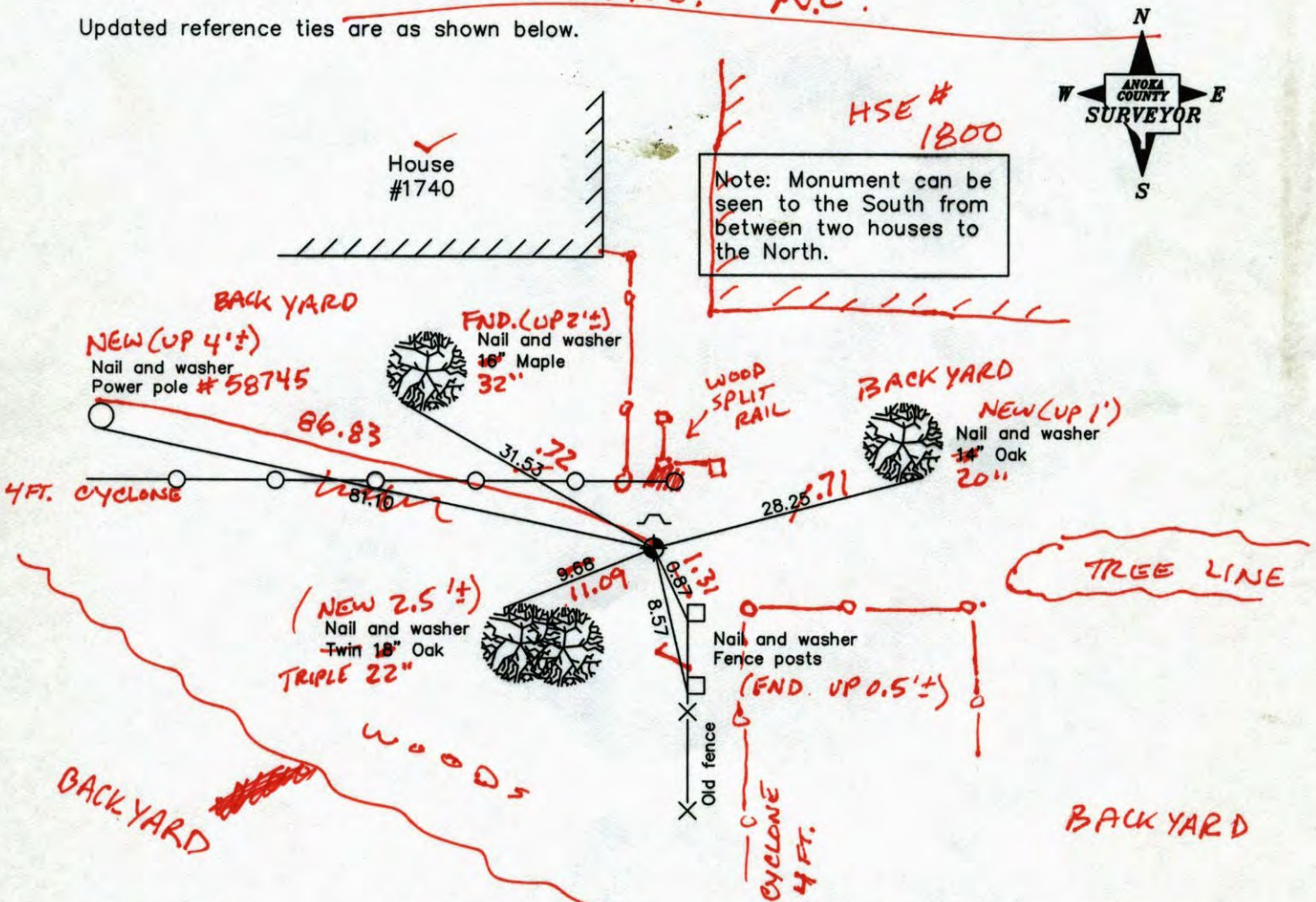

Revised date

| |
|----------|
| 7/31/90 |
| 6/09/95 |
| 10/12/98 |
| |
| |

N.A.D. 1983 Coordinates
(1996 Adjustment)

| | |
|----------------------------|--------------------|
| County Project Coordinates | |
| Northing | <u>156402.1037</u> |
| Easting | <u>510842.8639</u> |
| Date | <u>10/12/98</u> |

I hereby certify that this United States public land survey monument record is correct and complete to the best of my knowledge and belief.

_____, Anoka County Surveyor
Minnesota License Number _____

CERTIFICATE OF LOCATION OF GOVERNMENT CORNER

County of Anoka

State of Minnesota

WEST 1/4 Corner of Sec. 9 Township 31 Range 23

I hereby certify that on the 26 day of JULY, 19 60, I found the described corner which was evidenced by IRON PIPE

and I further certify that to perpetuate the location of said corner, I did, at the exact location thereof, place a permanent marker consisting of CAST IRON MONUMENT ; SIGN AND POST
NORTH SIDE

which reference or witness monuments are located in the manner following: STREET

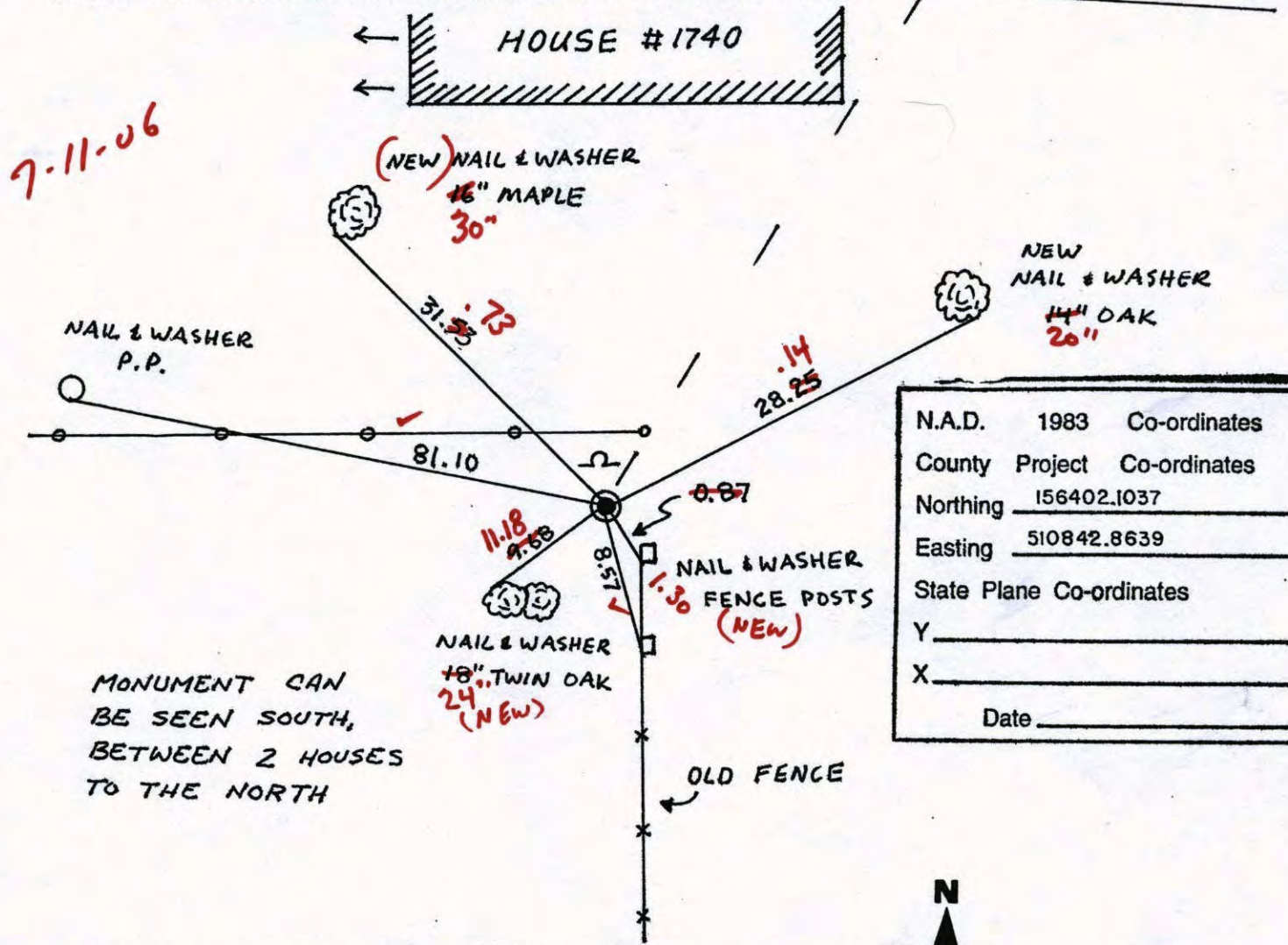

| | | |
|--------------------------|---------|--------------------|
| N.A.D. | 1983 | Co-ordinates |
| County | Project | Co-ordinates |
| Northing | | <u>156402.1037</u> |
| Easting | | <u>510842.8639</u> |
| State Plane Co-ordinates | | |
| Y | | _____ |
| X | | _____ |
| Date _____ | | |

MONUMENT CAN BE SEEN SOUTH, BETWEEN 2 HOUSES TO THE NORTH

| Revised date | Revised date | Revised date |
|-----------------|--------------|--------------|
| <u>7-31-90</u> | | |
| <u>6-9-95</u> | | |
| <u>10-12-98</u> | | |
| | | |
| | | |
| | | |
| | | |

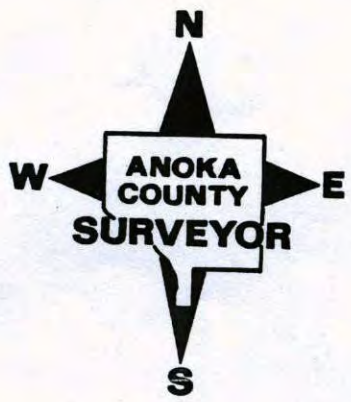

CERTIFICATE OF LOCATION OF GOVERNMENT CORNER

County of Anoka

State of Minnesota

West 1/4 Corner of Sec. 9 Township 31 Range 23

On the 26th day of July, 1960, the described corner was evidenced by an iron pipe

and to perpetuate the location of said corner, at the exact location thereof, a permanent marker was placed consisting of a cast iron monument with a sign and post on the north side

AND on the ___ day of _____, _____, said permanent marker was _____

Updated reference ties are as shown below.

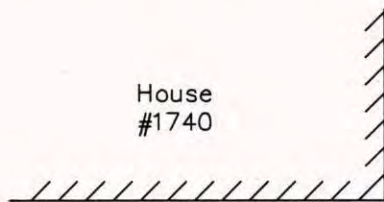

Note: Monument can be seen to the South from between two houses to the North.

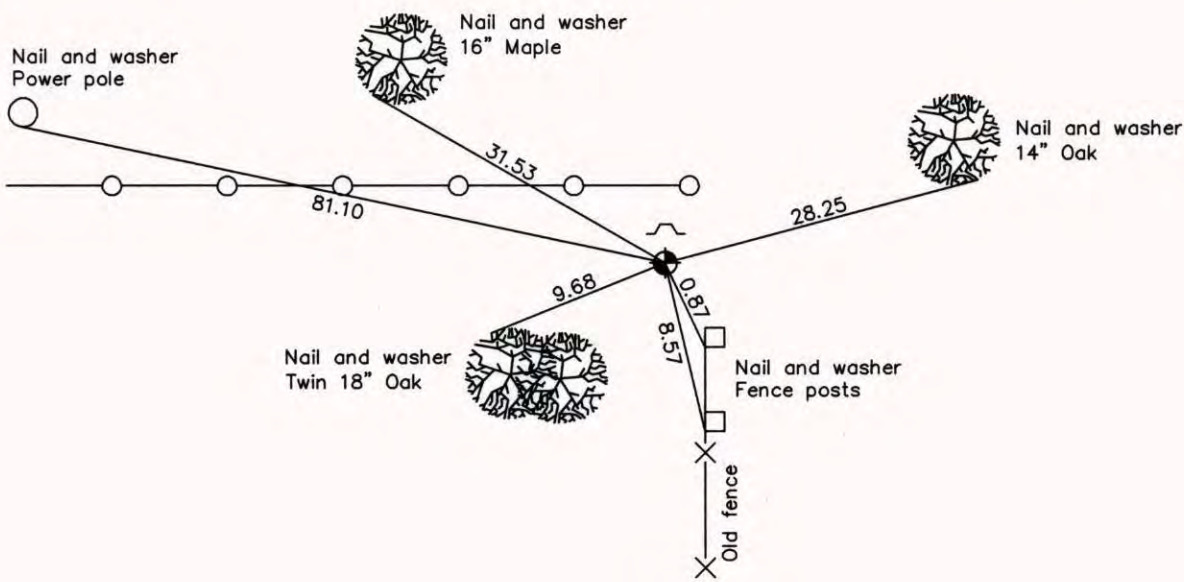

| Revised date |
|--------------|
| 7/31/90 |
| 6/09/95 |
| 10/12/98 |
| |
| |

| N.A.D. 1983 Coordinates (1996 Adjustment) | |
|--|--------------------|
| County Project Coordinates | |
| Northing | <u>156402.1037</u> |
| Easting | <u>510842.8639</u> |
| Date | <u>10/12/98</u> |

I hereby certify that this United States public land survey monument record is correct and complete to the best of my knowledge and belief.

_____ Date _____

_____, Anoka County Surveyor

Minnesota License Number _____

CERTIFICATE OF LOCATION OF GOVERNMENT CORNER

County of Anoka

State of Minnesota

WEST 1/4 Corner of Sec. 9 Township 31 Range 23

I hereby certify that on the 26 day of July, 19 60, I found the described corner which was evidenced by IRON PIPE

and I further certify that to perpetuate the location of said corner, I did, at the exact location thereof, place a permanent marker consisting of CAST IRON MONUMENT; SIGN AND POST
NORTH SIDE

which reference or witness monuments are located in the manner following:

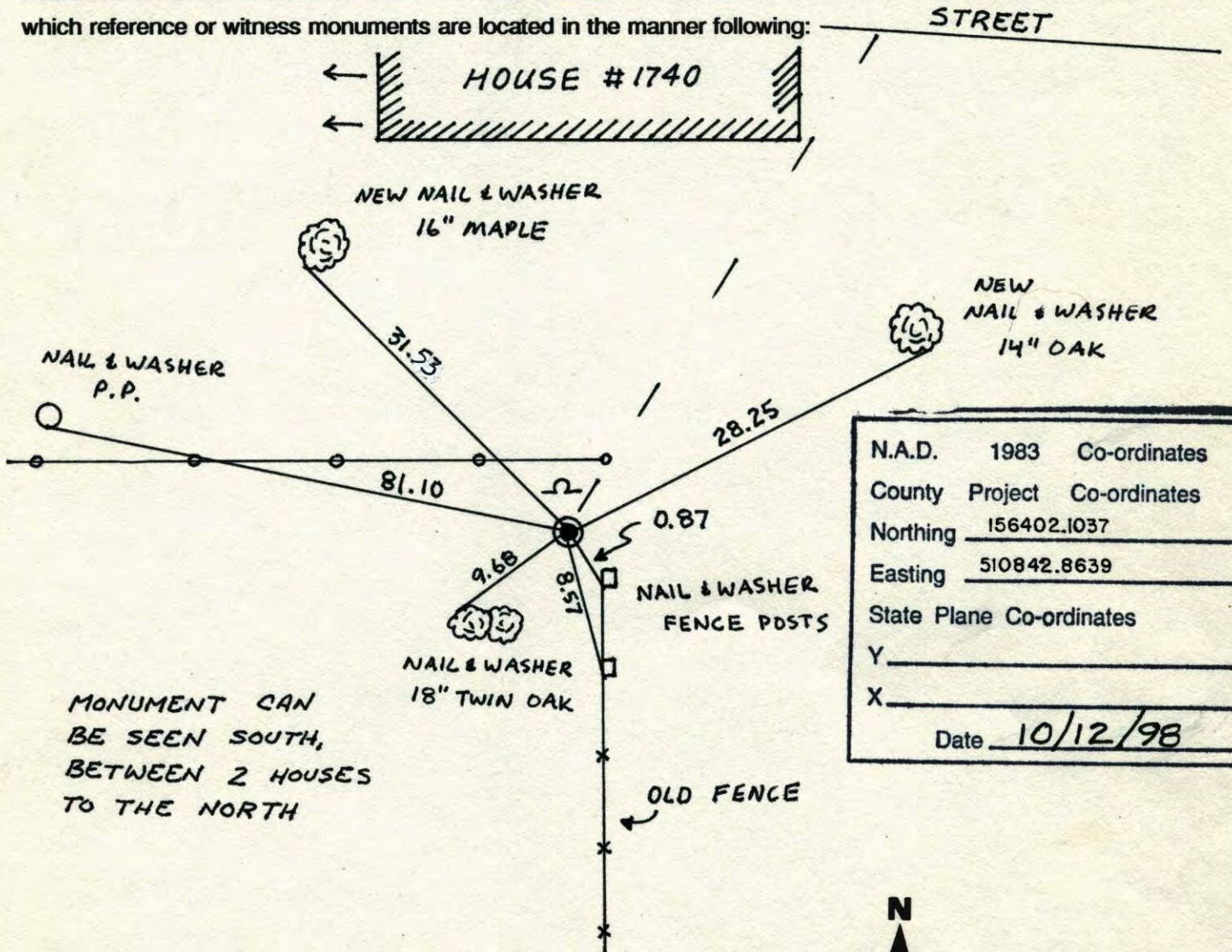

| Revised date | Revised date | Revised date |
|--------------|--------------|--------------|
| 7-31-90 | | |
| 6-9-95 | | |
| 10-12-98 | | |
| | | |
| | | |
| | | |
| | | |

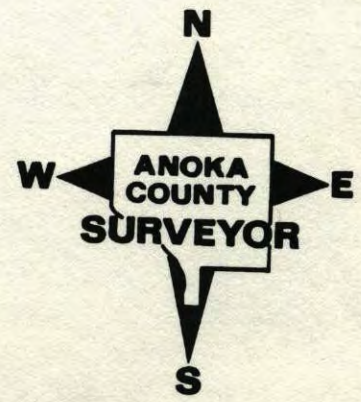

W 1/4 Sec. 9 T.W. 31 R. 23

RETIE CAST IRON MON.
SIGN ON NORTH SIDE

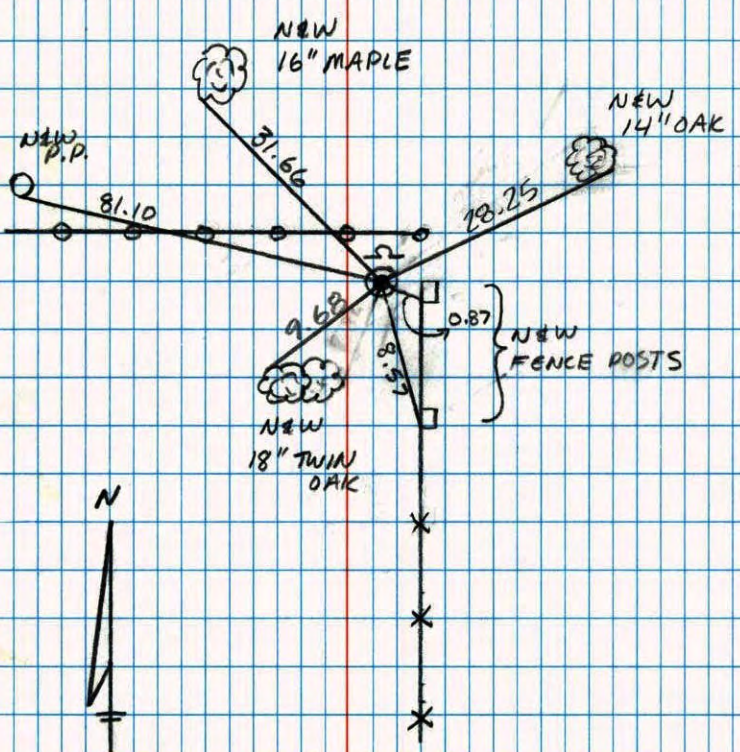
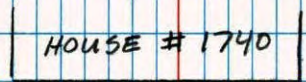

JOSH & JASON
ANDERSON
6-9-95

NO. 446
NATIONAL PRIVACY ACT

West 1/4 Corner Sec. 9 T31 R23

Retied Cast Iron Monument w. Sign Post on North side

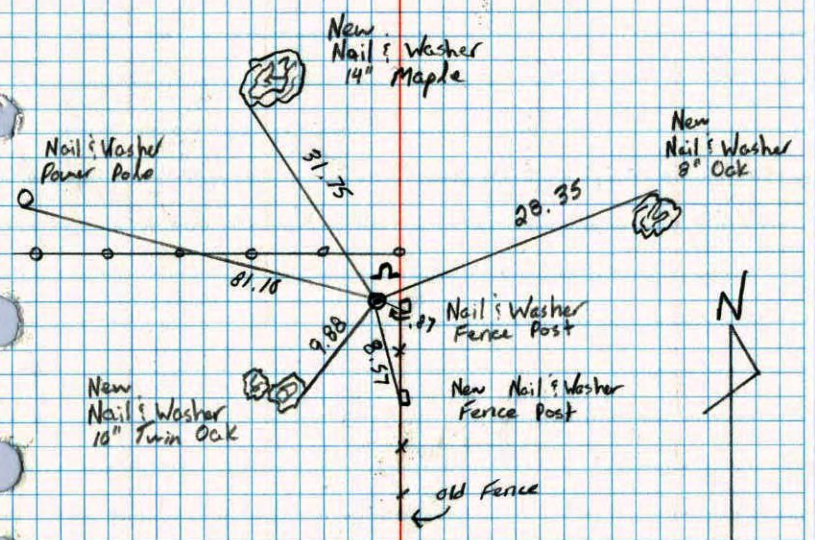
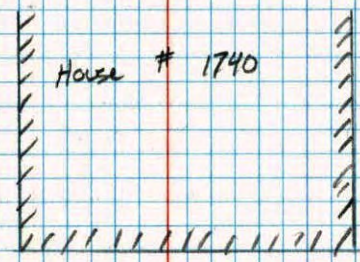

7-31-90
M. Zimmerman
D. Klersy

NO. 448
TELEPHONE

W 1/4 Cor. Sec. 9 T31, R23

33

Replaced Iron Pipe with Cast Iron Monument with sign post 1/2' North of Mon.

C.I. Mon. Set
Sept. 7, 1971
M.D. Anderson

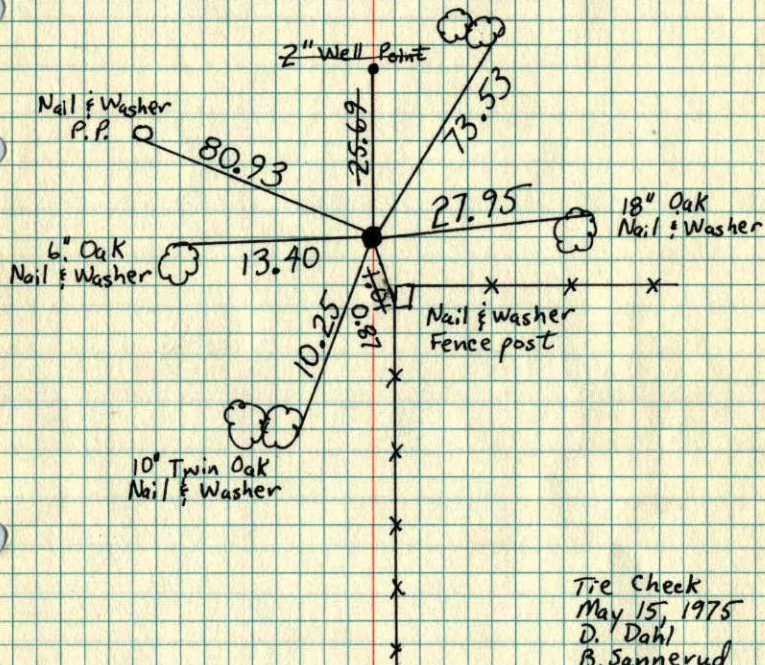

Tie Check
May 15, 1975
D. Dahl
B. Sannerud
G. Adams

TIE CHECK
11 AUG 77
R. SANNERUD
S. BRIEN

TIE CHECK 6-9-80
D. STEPHENS
P. ROSS
P. HORNBY

TEMPERATURE CORRECTED ROLAND W. ANDERSON
AND HORIZONTALLY
TAPED MEASUREMENTS
COUNTY SURVEYOR
ANOKA COUNTY, MINNESOTA

W 1/4 Cor. Sec. 9 T31, R23

33

Replaced Iron Pipe with Cast Iron Monument with sign post 1/2' North of Monument

C.I. Mon. Set
Sept. 7, 1971
M.D. Anderson

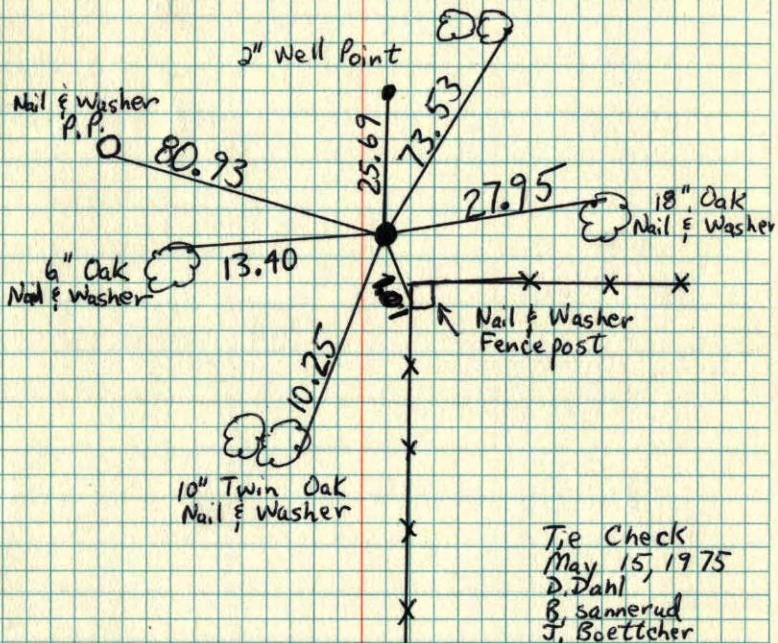

Tie Check
May 15, 1975
D. Dahl
B. Sannerud
J. Boettcher

25 33

W 1/4 Cor. Sec. 9-T31-R23
Replaced Iron pipe with
Cast Iron Monument with sign post
1/2' North of monument.

Redraw

7/26/60
B. Rogers
R. Carlson

C.F. Mon. set
Sept. 7, 1971
M.D. Anderson

Tie Check
Sept. 2, 1971
B. Olson
J. Boettcher

Tie Check 5-15-75

D.D.
J.B.
B.S.

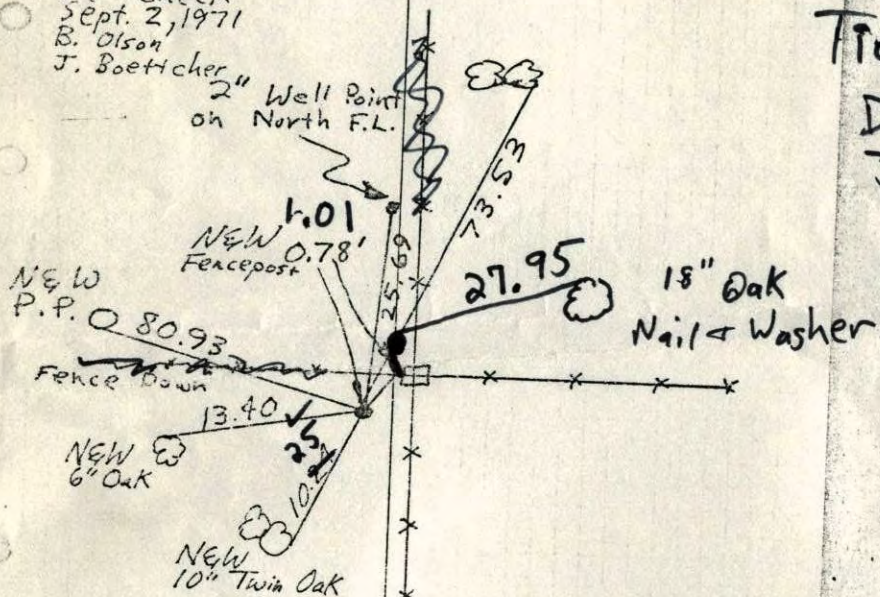

TEMPERATURE CORRECTED
AND HORIZONTALLY
TAPED MEASUREMENTS

ROLAND W. ANDERSON
COUNTY SURVEYOR
ANOKA COUNTY, MINNESOTA

W 1/4 Cor. Sec. 9-T31-R23

Replaced Iron Pipe with
Cast Iron Monument with sign post
1/2' North of monument.

7/26/60
B. Rogers
R. Carlson

C.I. Mon. set
Sept. 7, 1971
M.D. Anderson

Tie Check
Sept. 2, 1971
B. Olson
J. Boettcher

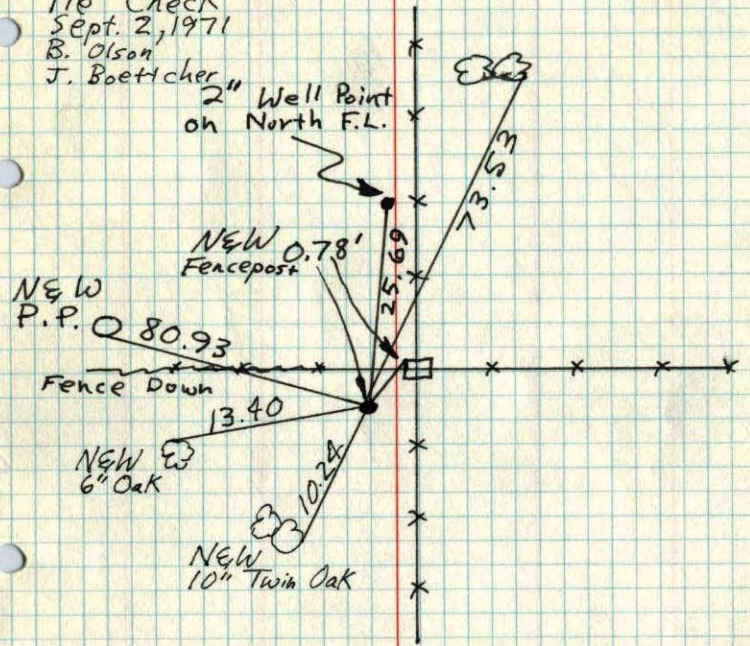

TEMPERATURE CORRECTED
AND HORIZONTALLY
TAPED MEASUREMENTS

ROLAND W. ANDERSON
COUNTY SURVEYOR
ANOKA COUNTY, MINNESOTA

W 1/4 Cor. Sec 9-T31-R23

Iron Pipe flush down 0.3'±

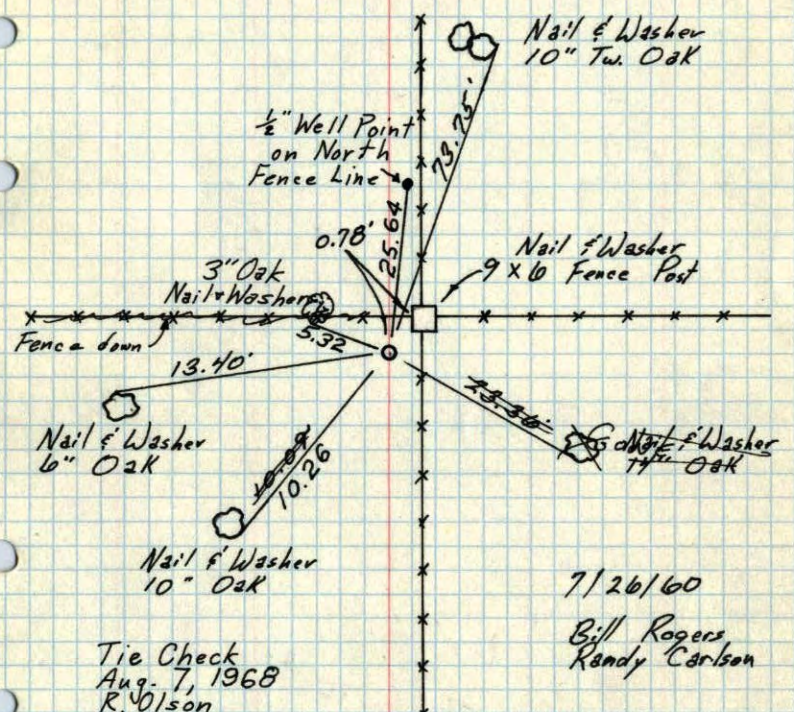

Tie Check
Aug. 7, 1968
R. Olson
P. Pieh

7/26/60
Bill Rogers
Kandy Carlson

TEMPERATURE CORRECTED
AND HORIZONTALLY
TAPED MEASUREMENTS

ROLAND W. ANDERSON
COUNTY SURVEYOR
ANOKA COUNTY, MINNESOTA

