

CERTIFICATE OF LOCATION OF GOVERNMENT CORNER

County of Anoka

State of Minnesota

East 1/4 Corner of Sec. 11 Township 31 Range 23

On the 19th day of November, 1964, the described corner was evidenced by area resurvey

and to perpetuate the location of said corner, at the exact location thereof, a permanent marker was placed consisting of a cast iron monument

AND on the 17th day of August, 2006, said permanent marker was found and the ties were updated

Updated reference ties are as shown below.

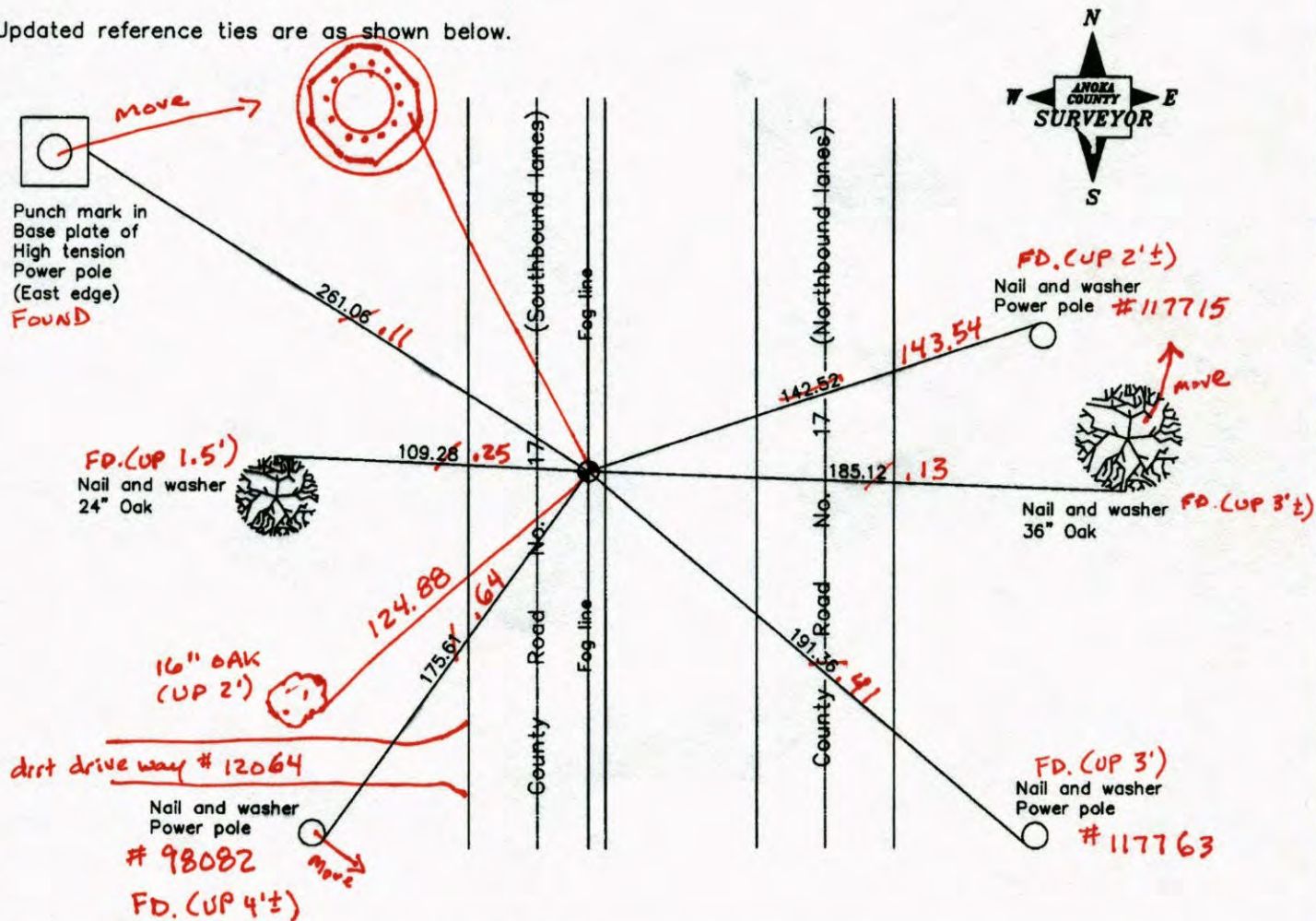

4-21-14
BK-55
T/T

Revised date
10/14/98
10/17/05
8/17/06

N.A.D. 1983 Coordinates (1996 Adjustment)	
County Project Coordinates	
Northing	156212.4717
Easting	526758.4842
Date	10/15/98

I hereby certify that this United States public land survey monument record is correct and complete to the best of my knowledge and belief.

Larry D. Hoium Date 8/17/06

Larry D. Hoium, Anoka County Surveyor
Minnesota License Number 18165

VRS 3DQ = 0.06 N = 156212.4304 E = 526758.4565

CERTIFICATE OF LOCATION OF GOVERNMENT CORNER

County of Anoka

State of Minnesota

East 1/4 Corner of Sec. 11 Township 31 Range 23

On the 19th day of November, 1964, the described corner was evidenced by area resurvey

and to perpetuate the location of said corner, at the exact location thereof, a permanent marker was placed consisting of a cast iron monument

AND on the 17th day of August, 2006, said permanent marker was found and the ties were updated

Updated reference ties are as shown below.

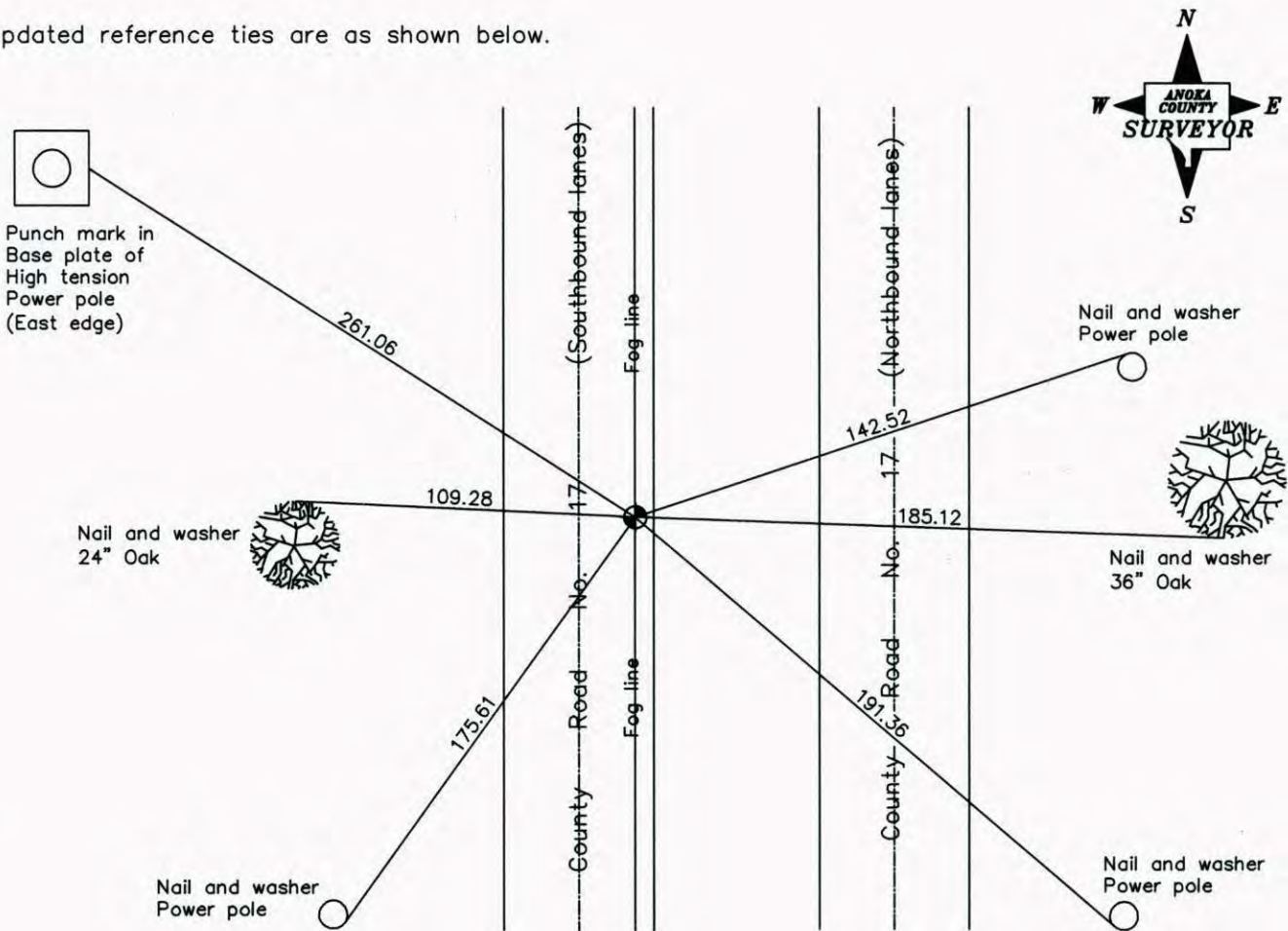

Revised date
10/14/98
10/17/05
8/17/06

N.A.D. 1983 Coordinates (1996 Adjustment)	
County Project Coordinates	
Northing	<u>156212.4717</u>
Easting	<u>526758.4842</u>
Date	<u>10/15/98</u>

I hereby certify that this United States public land survey monument record is correct and complete to the best of my knowledge and belief.

Larry D. Hoium Date 8/17/06

Larry D. Hoium, Anoka County Surveyor

Minnesota License Number 18165

CERTIFICATE OF LOCATION OF GOVERNMENT CORNER

County of Anoka

State of Minnesota

EAST 1/4 Corner of Sec. 11 Township 31 Range 23

I hereby certify that on the 19 day of NOV., 1964, I found the described corner which was evidenced by AREA RESURVEY

and I further certify that to perpetuate the location of said corner, I did, at the exact location thereof, place a permanent marker consisting of CAST IRON MONUMENT

which reference or witness monuments are located in the manner following:

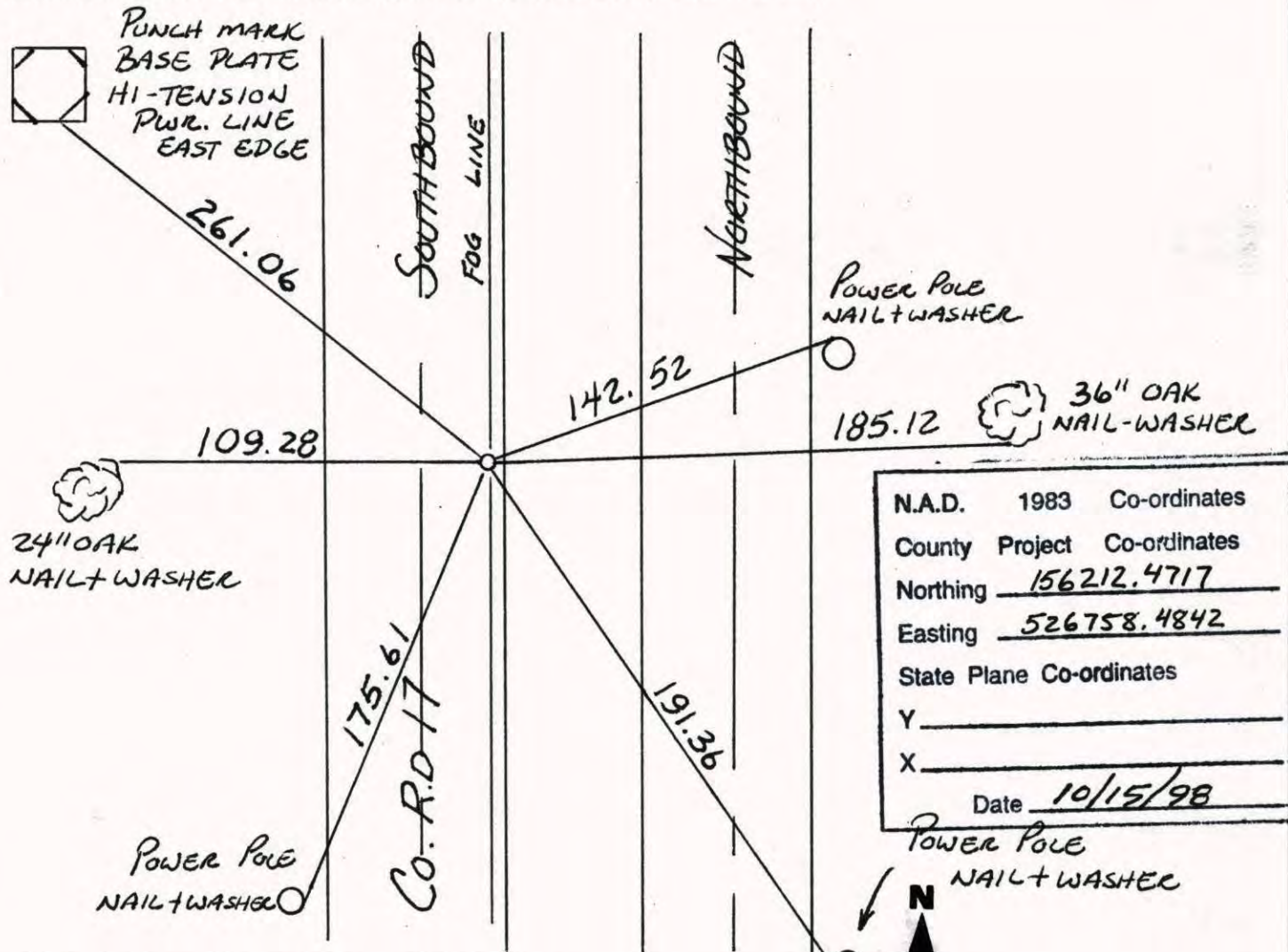

N.A.D.	1983	Co-ordinates
County	Project	Co-ordinates
Northing		<u>156212.4717</u>
Easting		<u>526758.4842</u>
State Plane Co-ordinates		
Y		_____
X		_____
Date		<u>10/15/98</u>

Revised date	Revised date	Revised date
<u>7-19-90</u>		
<u>7-13-95</u>		
<u>10-14-98</u>		
<u>10-17-05</u>		
<u>8-17-06</u>		

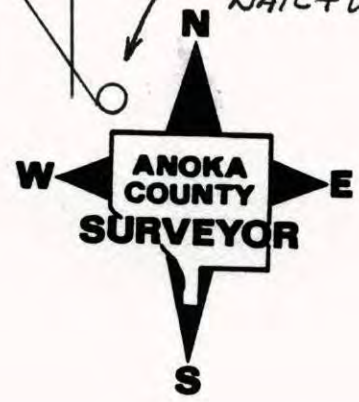

CERTIFICATE OF LOCATION OF GOVERNMENT CORNER

County of Anoka

State of Minnesota

EAST 1/4 Corner of Sec. 11 Township 31 Range 23

I hereby certify that on the 19 day of NOV., 1964, I found the described corner which was evidenced by AREA RESURVEY

and I further certify that to perpetuate the location of said corner, I did, at the exact location thereof, place a permanent marker consisting of CAST IRON MON.

which reference or witness monuments are located in the manner following:

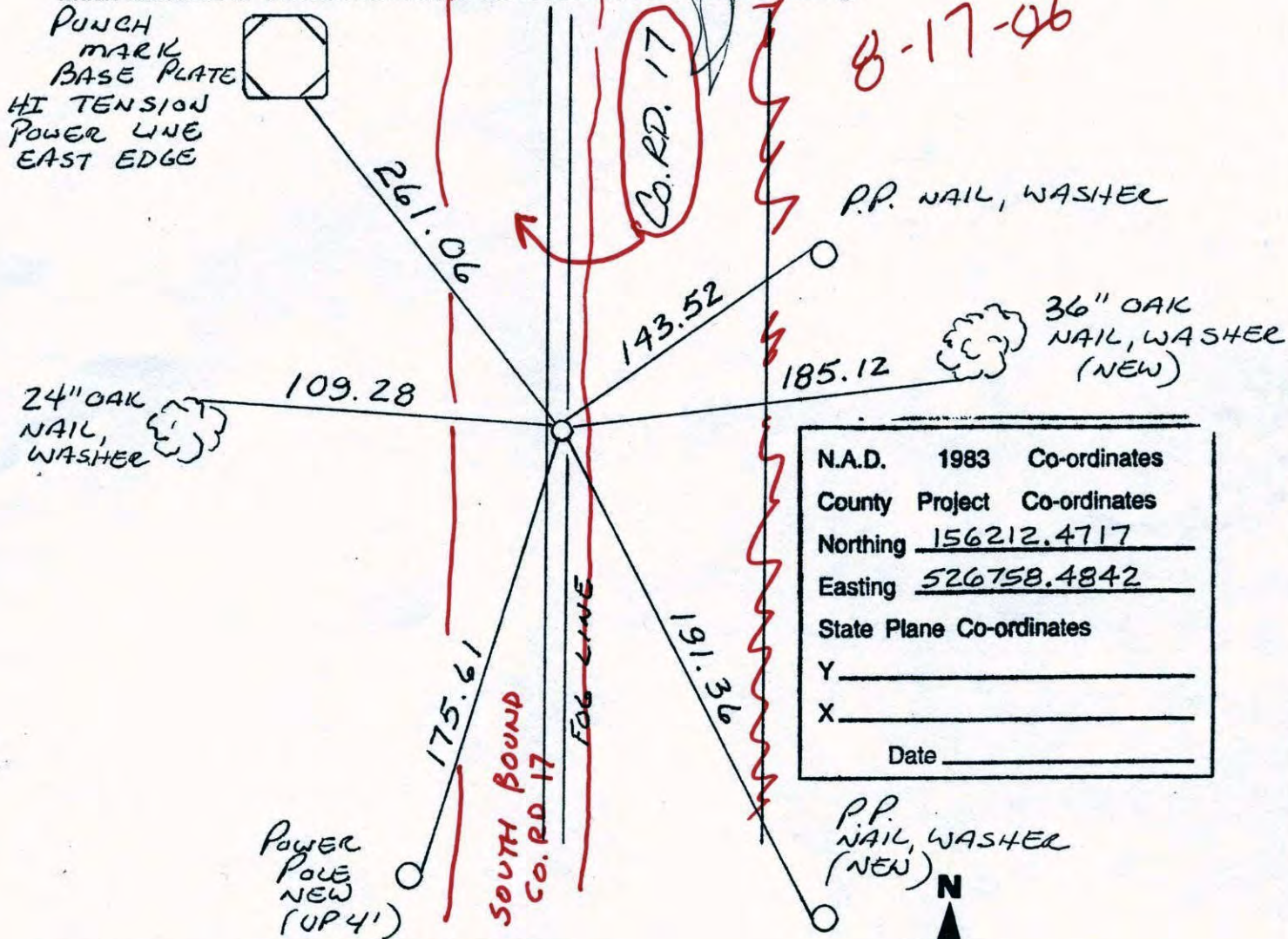

N.A.D.	1983	Co-ordinates
County	Project	Co-ordinates
Northing		<u>156212.4717</u>
Easting		<u>526758.4842</u>
State Plane Co-ordinates		
Y		_____
X		_____
Date _____		

Revised date	Revised date	Revised date
7-19-90		
7-13-95		
10-14-98		
10-17-05		

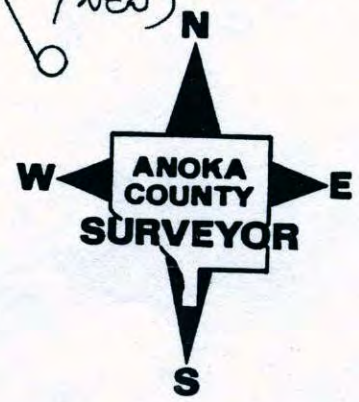

CERTIFICATE OF LOCATION OF GOVERNMENT CORNER

County of Anoka

State of Minnesota

EAST 1/4 Corner of Sec. 11 Township 31 Range 23

I hereby certify that on the 19 day of NOV., 1964, I found the described corner which was evidenced by AREA RESURVEY

and I further certify that to perpetuate the location of said corner, I did, at the exact location thereof, place a permanent marker consisting of CAST IRON MON.

which reference or witness monuments are located in the manner following:

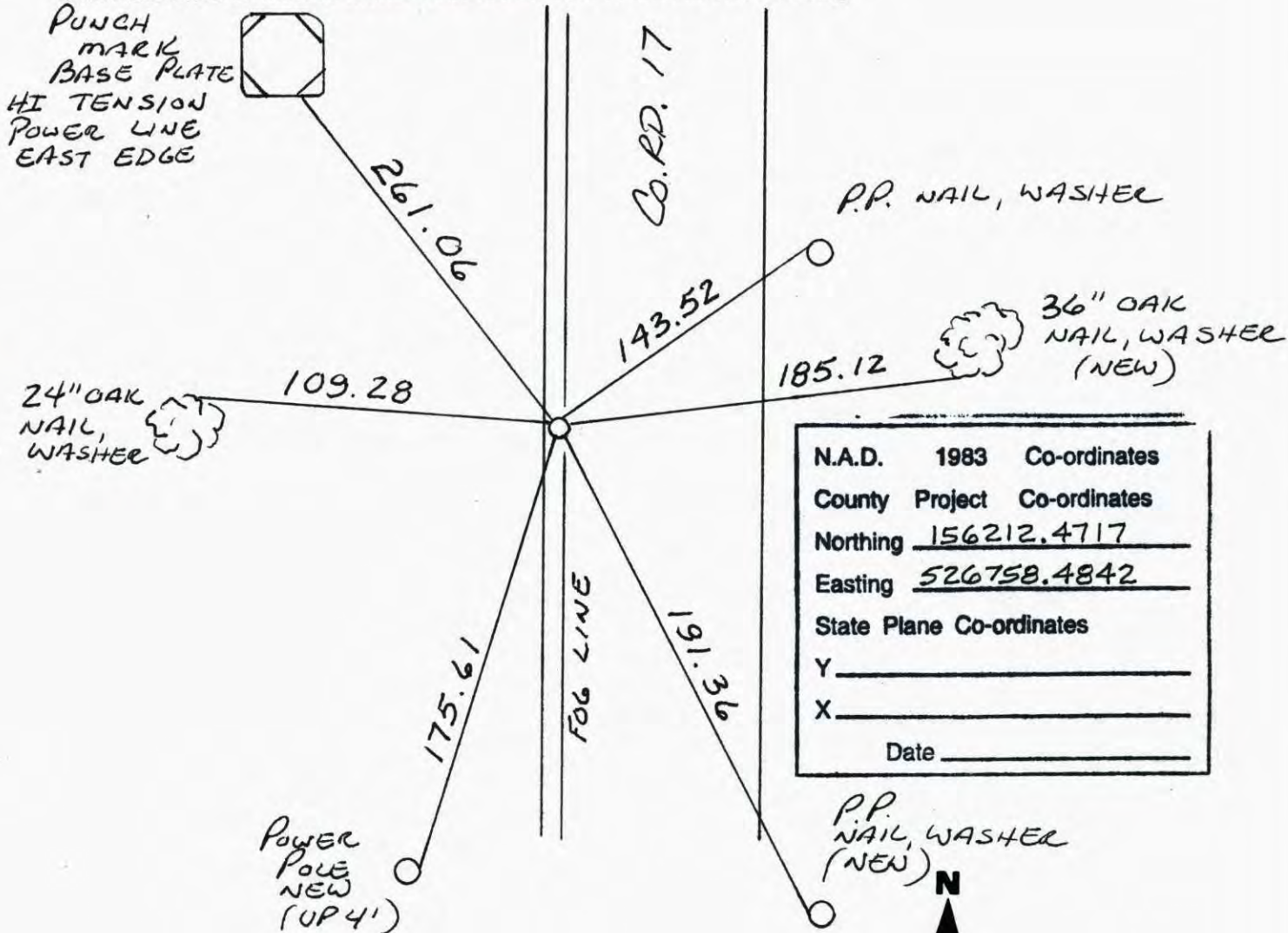

N.A.D.	1983	Co-ordinates
County	Project	Co-ordinates
Northing	<u>156212.4717</u>	
Easting	<u>526758.4842</u>	
State Plane Co-ordinates		
Y	_____	
X	_____	
Date	_____	

Revised date	Revised date	Revised date
7-19-90		
7-13-95		
10-14-98		
10-17-05		

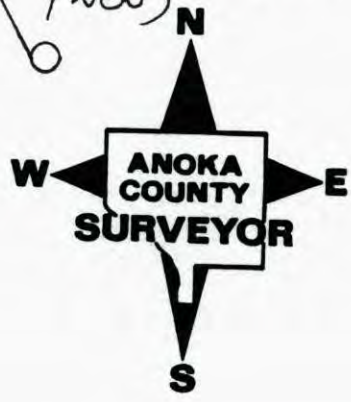

E 1/4 Cor. Sec. 11, T31, R23

Set Cast Iron Monument From Resurvey.

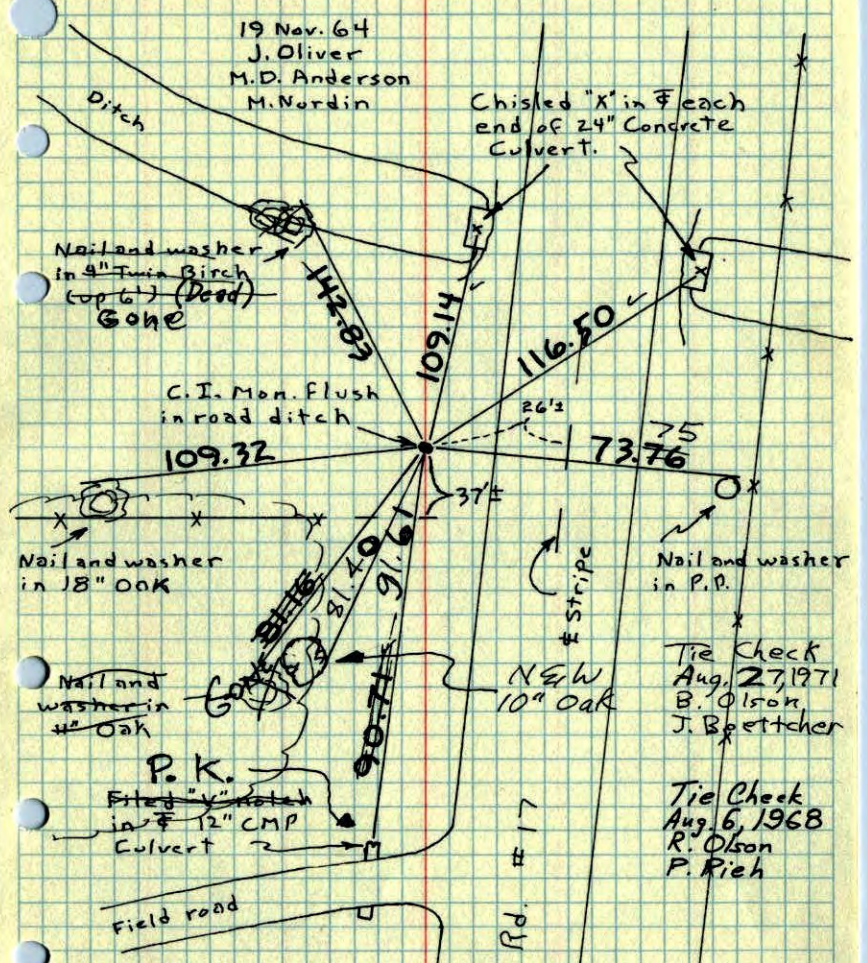

ROLAND W. ANDERSON
COUNTY SURVEYOR
ANOKA COUNTY, MINNESOTA

TEMPERATURE CORRECTED
AND HORIZONTALLY
TAPED MEASUREMENTS

E 1/4 Cor. Sec. 11, T31, R23

Set Cast Iron Monument From Resurvey.

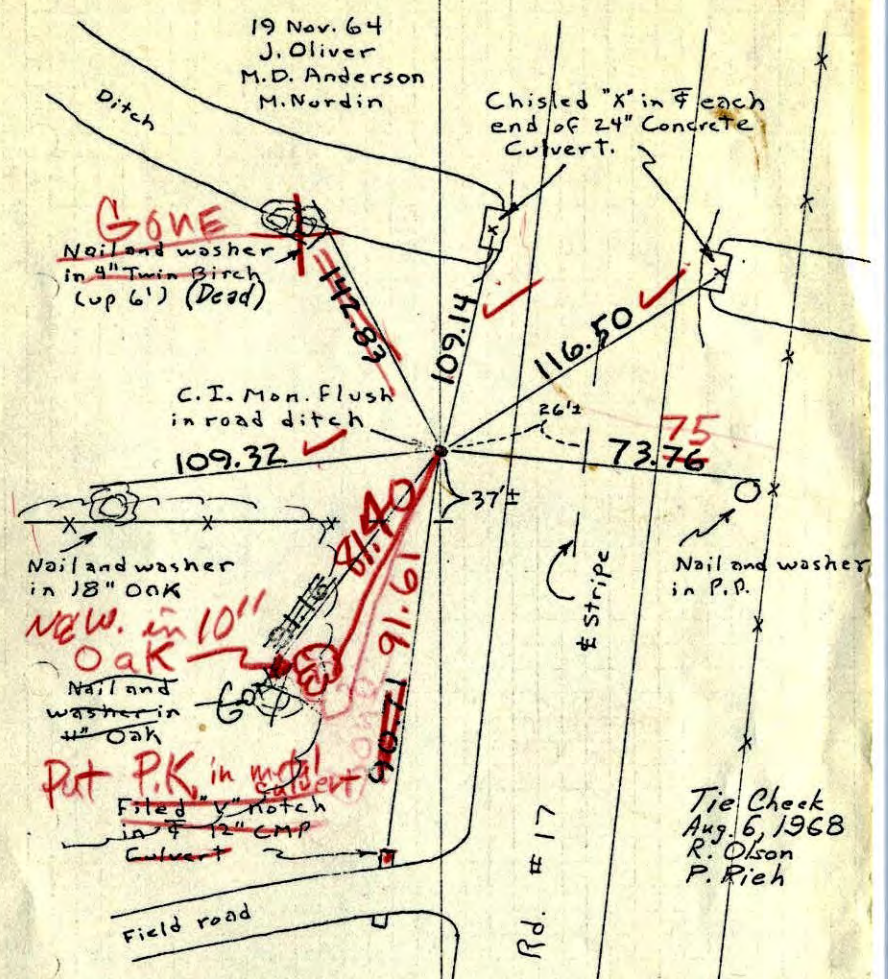

ROLAND W. ANDERSON
COUNTY SURVEYOR
ANOKA COUNTY, MINNESOTA

TEMPERATURE CORRECTED
AND HORIZONTALLY
TAPED MEASUREMENTS

**Tie ✓
Aug. 27, 1971
B.O. 75°
J.B.**

E 1/4 Cor. Sec. 11, T31 R23

Set C.I. Mon. from Resurvey

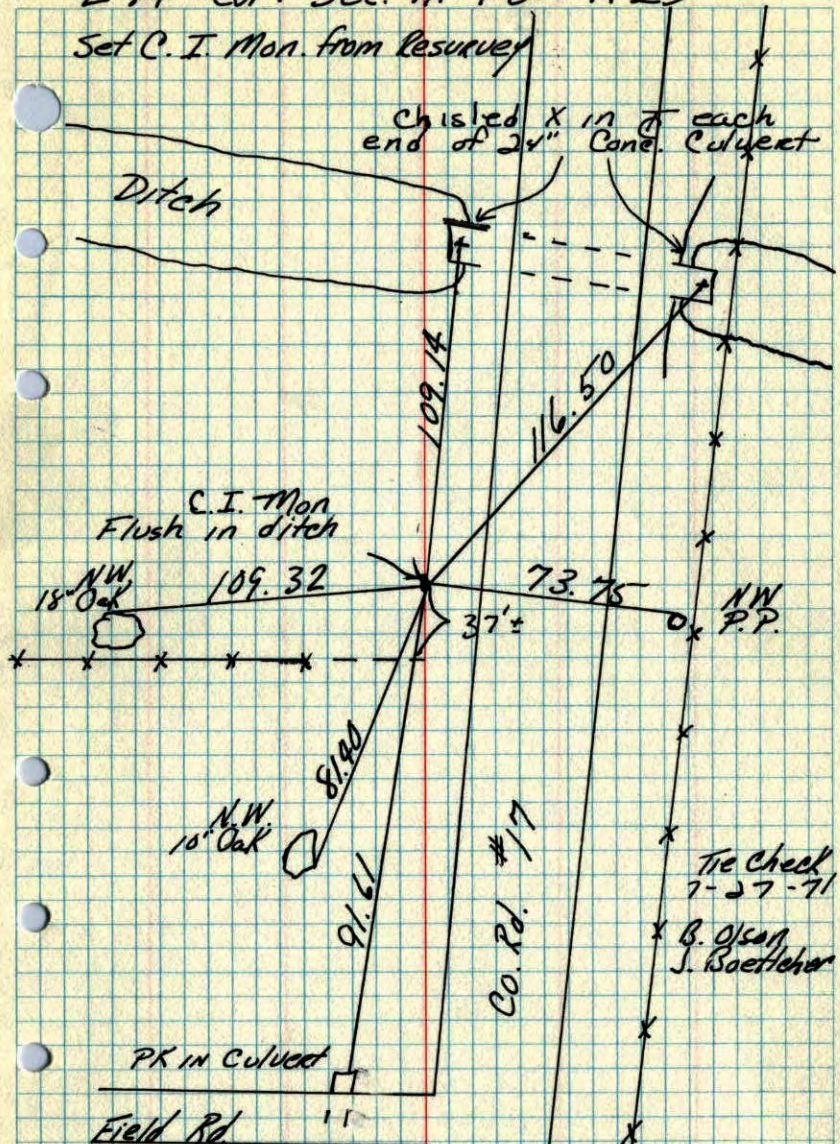

Tie Check
7-27-71
B. Olson
J. Baetleher

TEMPERATURE CORRECTED
AND HORIZONTALLY
TAPED MEASUREMENTS
ROLAND W. ANDERSON
COUNTY SURVEYOR
ANOKA COUNTY, MINNESOTA

E 1/4 Cor. Sec. 11, T31, R23

Set Cast Iron Monument From Resurvey.

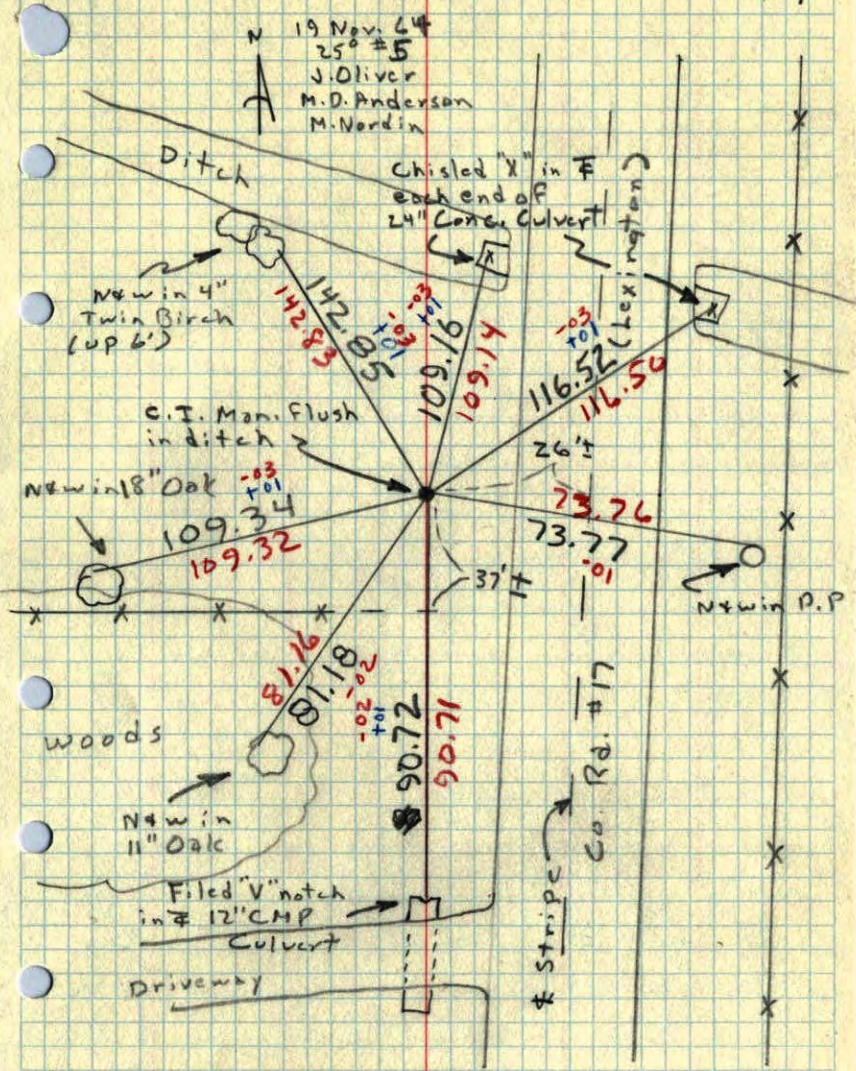

N 19 Nov. 64
25 #5
J. Oliver
M.D. Anderson
M. Nordin

Chisled 'X' in F
each end of
24" Concr. Culvert
103
101
101
(Lexington)

Woods
New in 11" Oak

* Stripe
Co. Rd. #17

TEMPERATURE CORRECTED
AND HORIZONTALLY
TAPED MEASUREMENTS
ROLAND W. ANDERSON
COUNTY SURVEYOR
ANOKA COUNTY, MINNESOTA

E
W 1/4 cor. of Sec 12 Blaine twp. 25 ✓

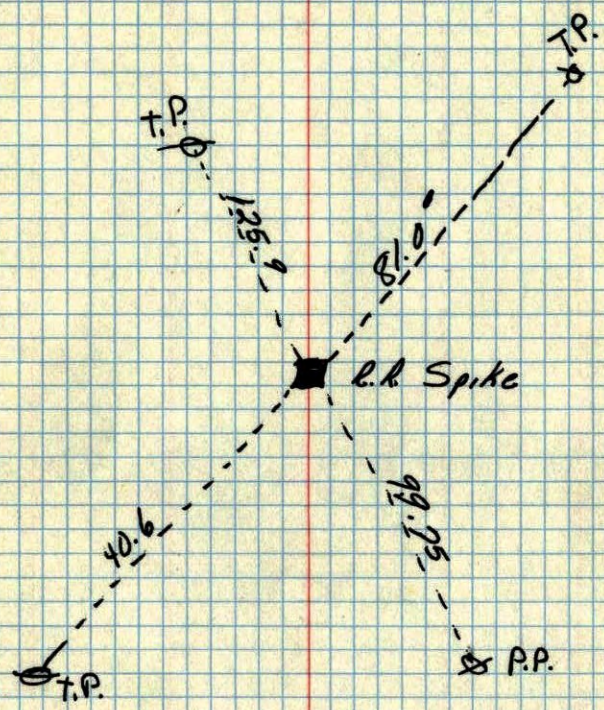

Dec 1956
Co. Hwy. Dept.

All Ties gone
New Poles
8 Mar 62
G.O.