

CERTIFICATE OF LOCATION OF GOVERNMENT CORNER

County of Anoka

State of Minnesota

NORTH 1/4 Corner of Sec. 13 Township 31 Range 23

I hereby certify that on the 19TH day of NOVEMBER, 19 64, I found the described corner which was evidenced by _____

and I further certify that to perpetuate the location of said corner, I did, at the exact location thereof, place a permanent marker consisting of RED AND WHITE IRON PIPE
BROKEN OFF (UP 0.5')

which reference or witness monuments are located in the manner following:

N.A.D.	1983	Co-ordinates
County	Project	Co-ordinates
Northing		<u>153505.8269</u>
Easting		<u>529378.8726</u>
State Plane Co-ordinates		
Y _____		
X _____		
Date <u>11/16/99</u>		

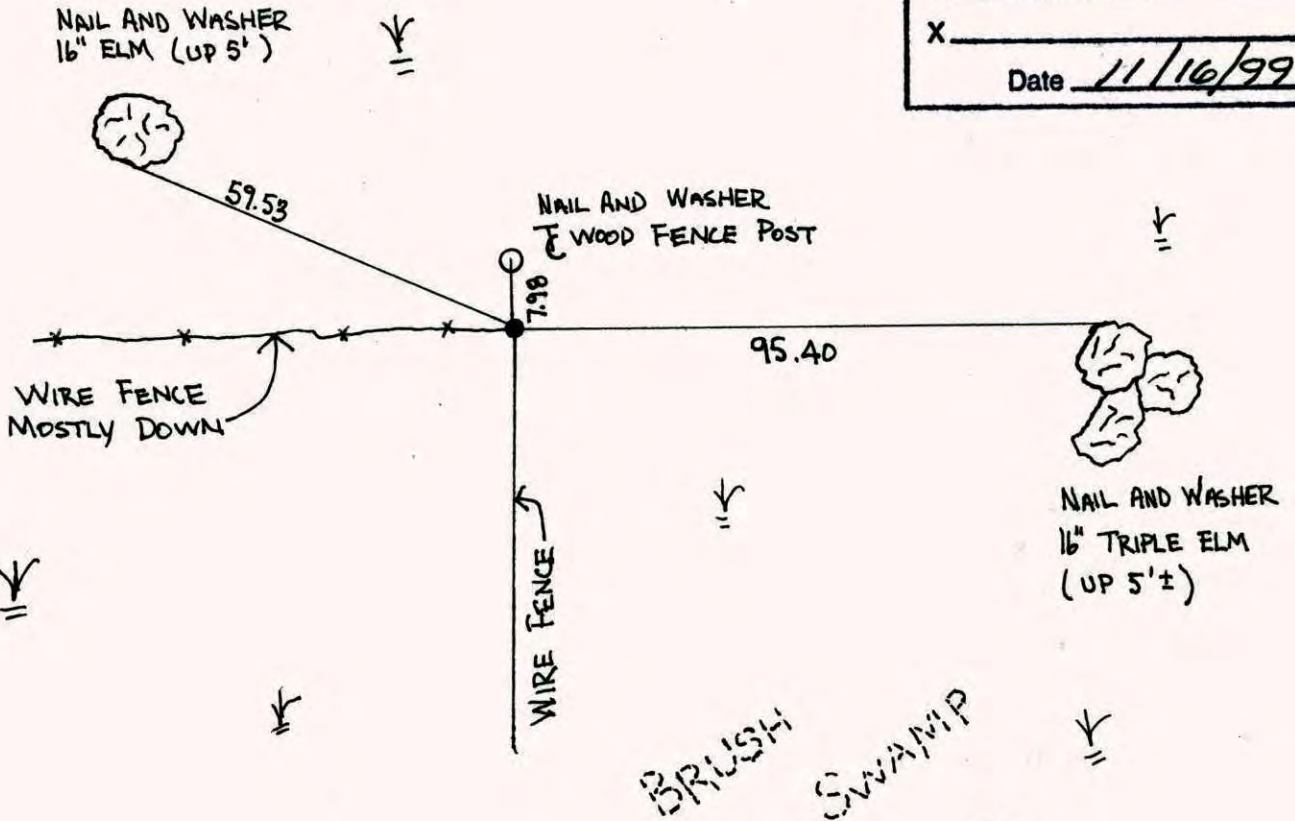

Revised date	Revised date	Revised date
WET 86		
WET 95		
DRY 99		
8-23-06		

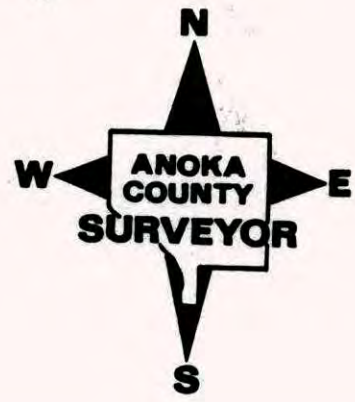

CERTIFICATE OF LOCATION OF GOVERNMENT CORNER

County of Anoka State of Minnesota

NORTH 1/4 Corner of Sec. 13 Township 31 Range 23

I hereby certify that on the 19TH day of NOVEMBER, 19 64, I found the described corner which was evidenced by _____

and I further certify that to perpetuate the location of said corner, I did, at the exact location thereof, place a permanent marker consisting of RED AND WHITE IRON PIPE

which reference or witness monuments are located in the manner following:

N.A.D.	1983	Co-ordinates
County Project	Co-ordinates	
Northing	153505.8269	
Easting	529378.726	
State Plane Co-ordinates		
Y	_____	
X	_____	
Date _____		

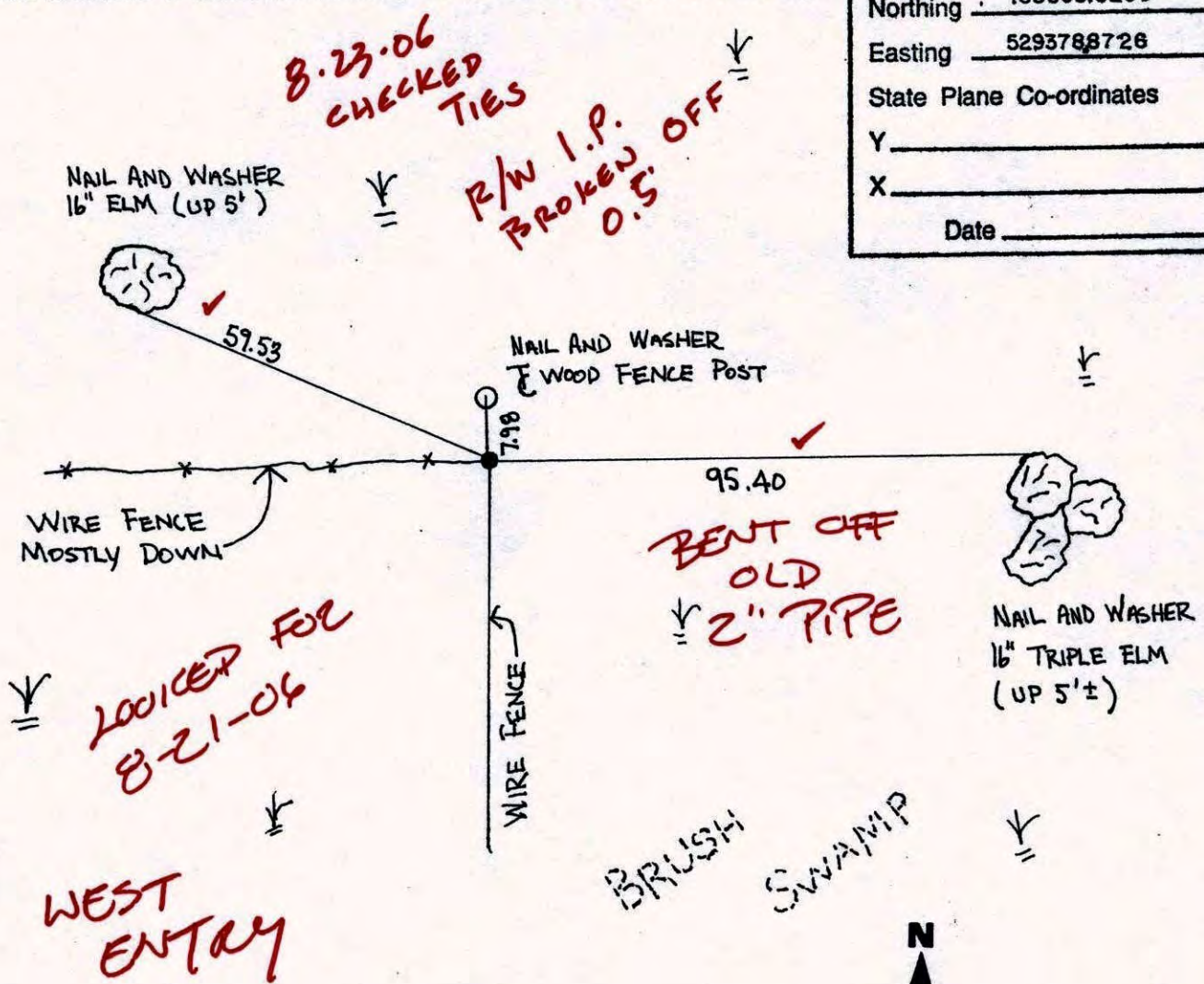

Revised date	Revised date	Revised date
WET 86		
WET 95		
DRY 99		

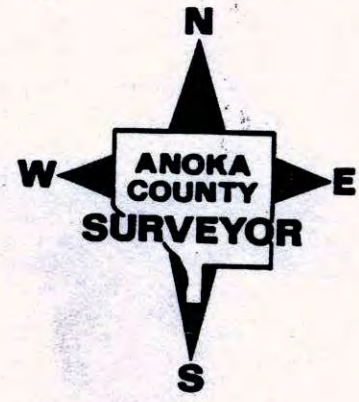

NORTH 1/4 COR. SEC. 13, T. 31, R. 23

RETIED DURING BLAINE GPS

NO. 446
NATIONAL FOREST

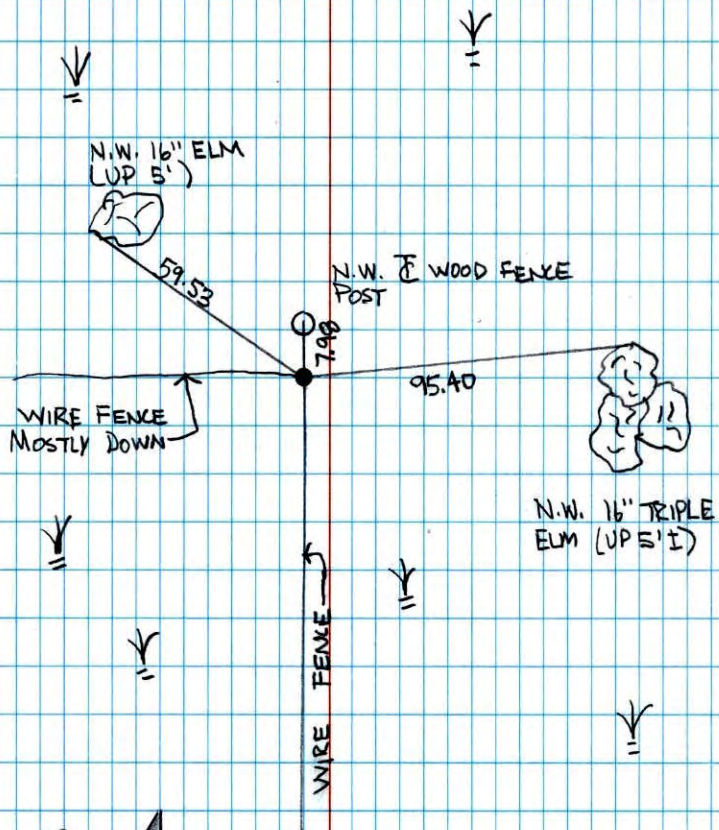

11-16-99
J. SIMMER
T. SCHWAR



N 1/4 Cor. Sec. 13, T31, R23

Found 1" Iron pipe up 2'. Replaced with
1" x 10' Red and white Iron Pipe.

Wet Sept. 7, 1971
B. Olson

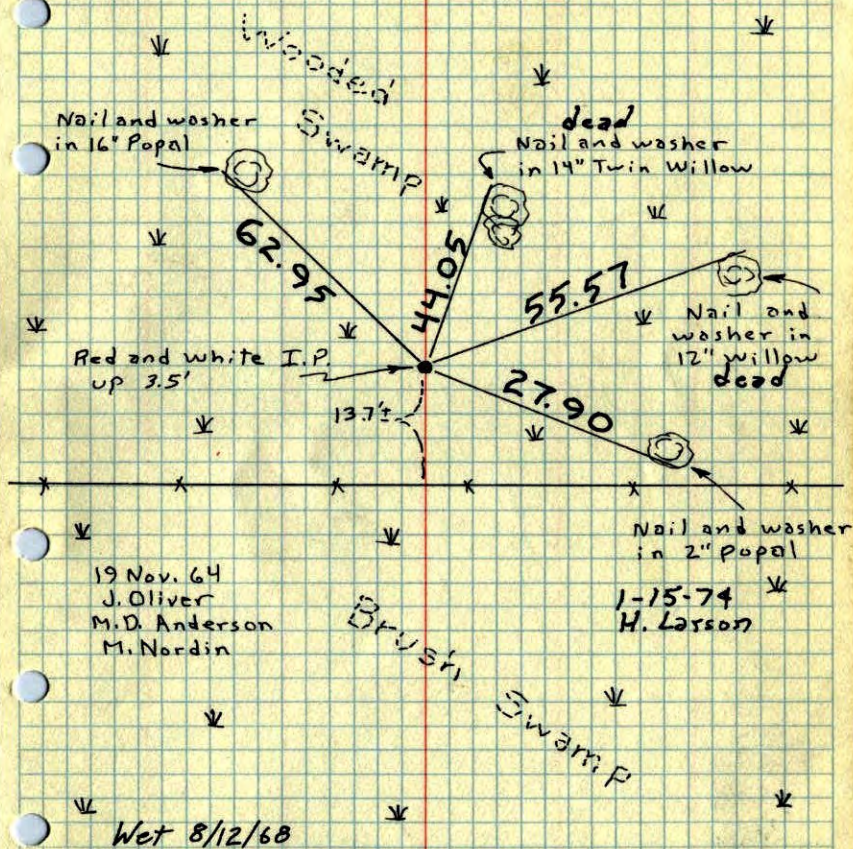

Wet 8/12/68
ROLAND W. ANDERSON
COUNTY SURVEYOR
ANOXA COUNTY, MINNESOTA

TEMPERATURE CORRECTED
AND HORIZONTALLY
TAPED MEASUREMENTS

N¹/₄ Cor. Sec. 13, T31, R23

Found 1" I.P. up 2' 5.80' East of ¹/₄ Cor.

according to Resurvey. Replaced Found

I.P. with 1" x 10' Red & white I.P.

Also Found rotten lath and blaze in 16" Popal.

Est. age 5 yrs. For blaze and lath. Pipe appears older.

