

# CERTIFICATE OF LOCATION OF GOVERNMENT CORNER

County of Anoka                      State of Minnesota

## North 1/4 Corner of Sec. 2 Township 31 Range 23

On the 2nd day of August, 1995, the described corner was evidenced by area resurvey

and to perpetuate the location of said corner, at the exact location thereof, a permanent marker was placed consisting of a cast iron monument with a sign and post on the north side

MON. (UP 0.10')

AND on the \_\_\_ day of \_\_\_\_\_, \_\_\_\_\_, said permanent marker was \_\_\_\_\_

Updated reference ties are as shown below.

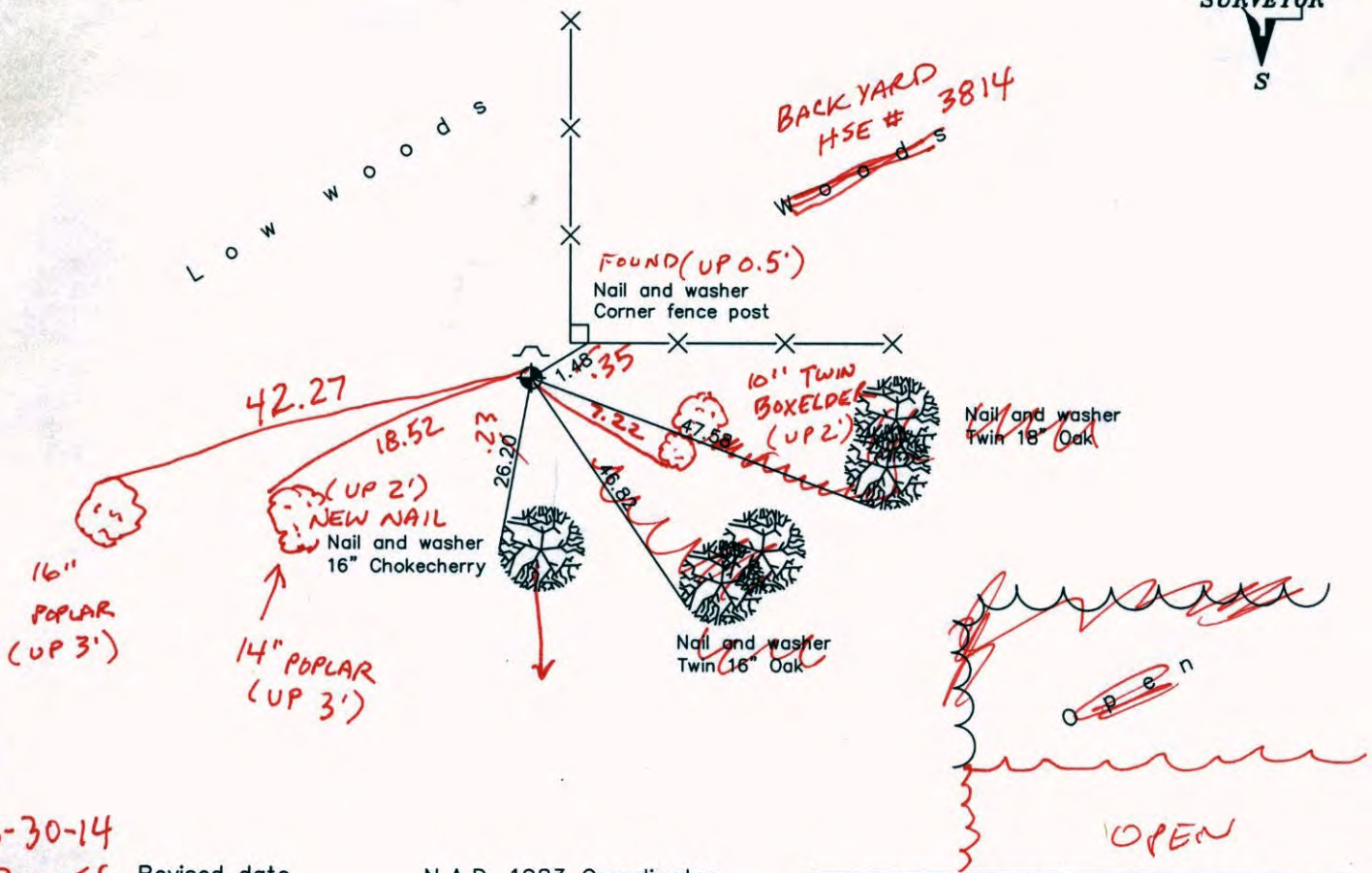

6-30-14  
BK-SS  
TAPED

Revised date	8/02/95
	11/04/99

N.A.D. 1983 Coordinates (1996 Adjustment)	
County Project Coordinates	
Northing	164203.9002
Easting	524104.1266
Date	11/04/99

I hereby certify that this United States public land survey monument record is correct and complete to the best of my knowledge and belief.

\_\_\_\_\_ Date \_\_\_\_\_

\_\_\_\_\_, Anoka County Surveyor

Minnesota License Number \_\_\_\_\_

# CERTIFICATE OF LOCATION OF GOVERNMENT CORNER

County of Anoka

State of Minnesota

North 1/4 Corner of Sec. 2 Township 31 Range 23

On the 2nd day of August, 1995, the described corner was evidenced by area resurvey

and to perpetuate the location of said corner, at the exact location thereof, a permanent marker was placed consisting of a cast iron monument with a sign and post on the north side

AND on the \_\_\_ day of \_\_\_\_\_, \_\_\_\_\_, said permanent marker was \_\_\_\_\_

Updated reference ties are as shown below.

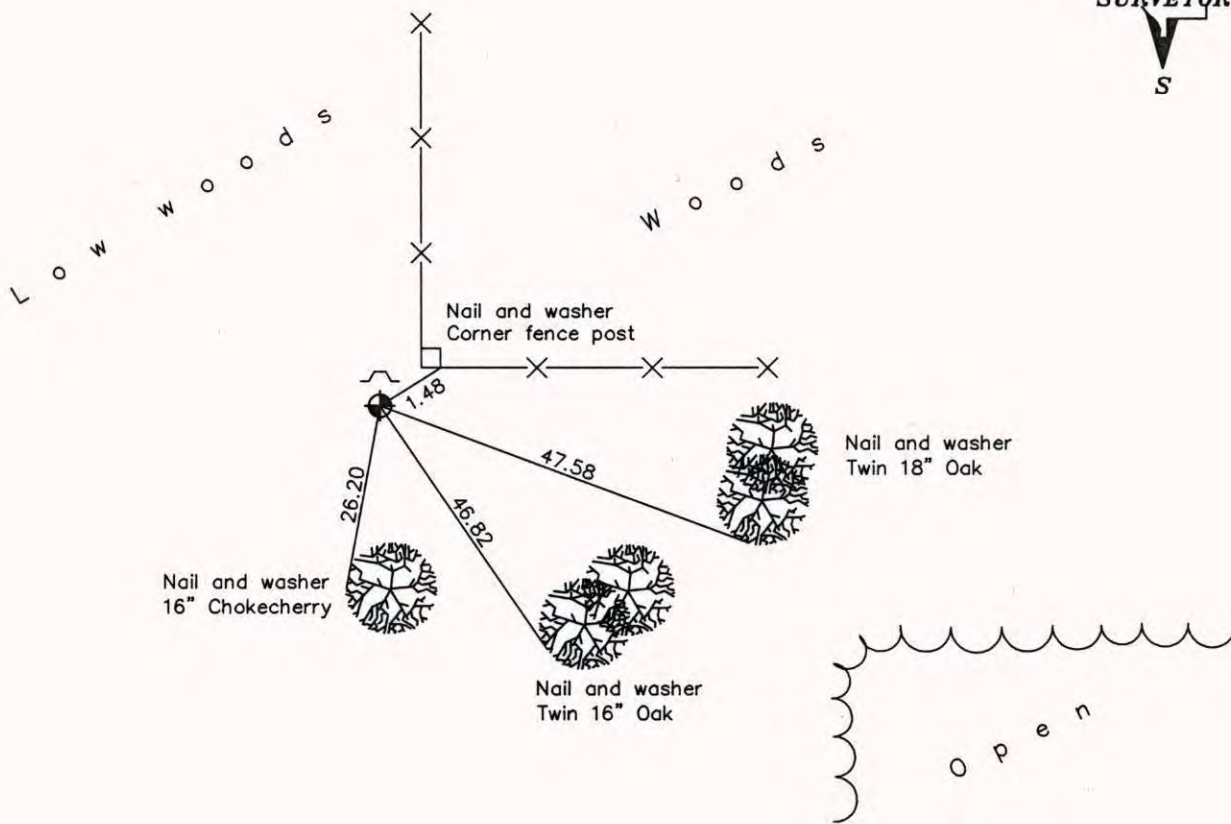

Revised date
8/02/95
11/04/99

N.A.D. 1983 Coordinates (1996 Adjustment)	
County Project Coordinates	
Northing	164203.9002
Easting	524104.1266
Date	11/04/99

I hereby certify that this United States public land survey monument record is correct and complete to the best of my knowledge and belief.

\_\_\_\_\_, Anoka County Surveyor

Minnesota License Number \_\_\_\_\_

# CERTIFICATE OF LOCATION OF GOVERNMENT CORNER

County of Anoka

State of Minnesota

NORTH QTR Corner of Sec. 2 Township 31 Range 23

I hereby certify that on the 2 day of AUG., 1995, I found the described corner which was evidenced by RETIED CAST IRON MON. SIGN AND POST ON NORTH SIDE

and I further certify that to perpetuate the location of said corner, I did, at the exact location thereof, place a permanent marker consisting of \_\_\_\_\_

which reference or witness monuments are located in the manner following:

N.A.D.	1983	Co-ordinates
County Project	Co-ordinates	
Northing	<u>164203.9002</u>	
Easting	<u>524104.1266</u>	
State Plane Co-ordinates		
Y	_____	
X	_____	
Date	<u>11/04/99</u>	

Revised date	Revised date	Revised date
<u>8-2-95</u>		
<u>11-4-99</u>		

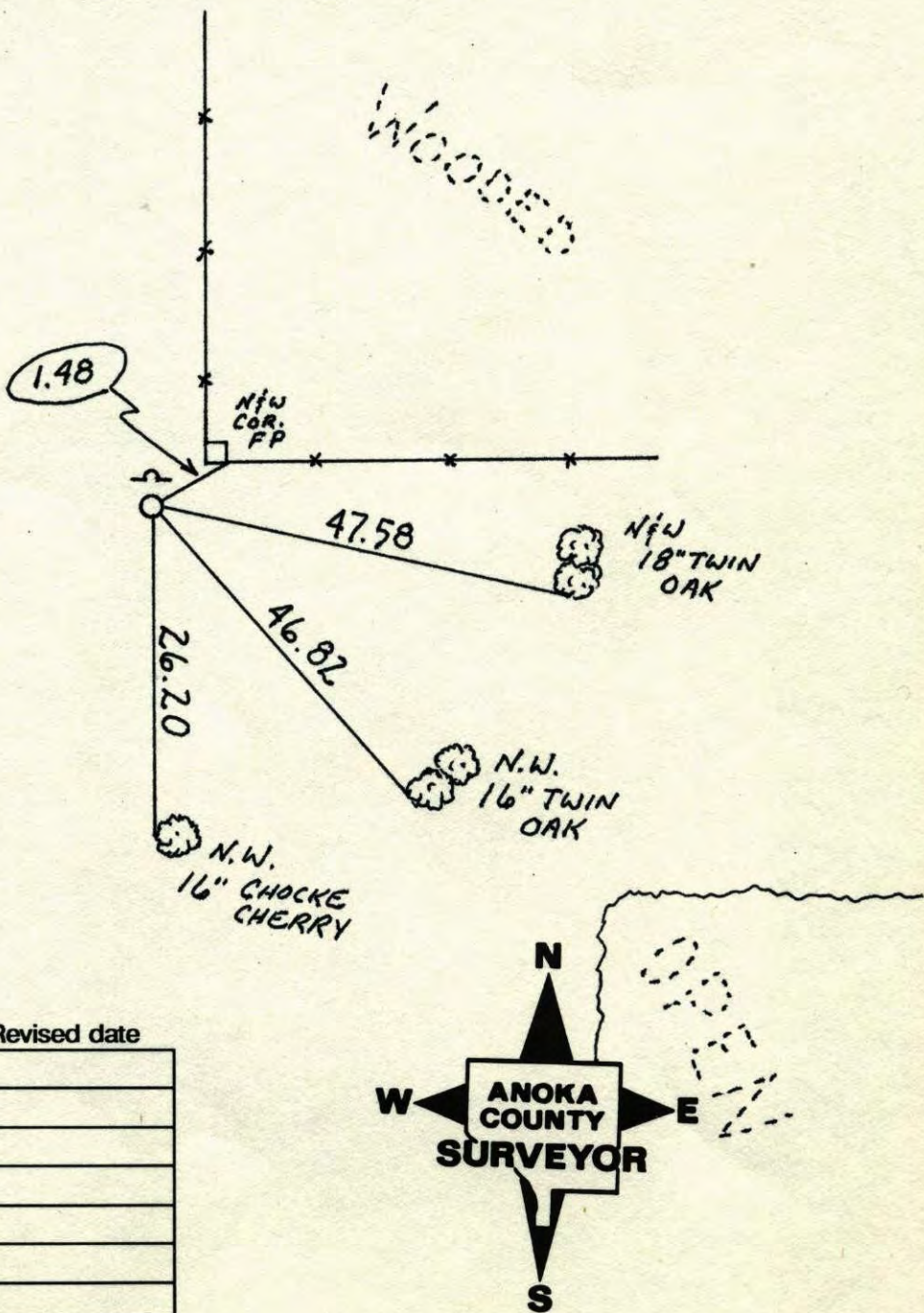

N 1/4 COR. SECTION 2 T 31 R 23

RETIRED CAST IRON MONUMENT SIGN  
+ POST ON NORTH SIDE.

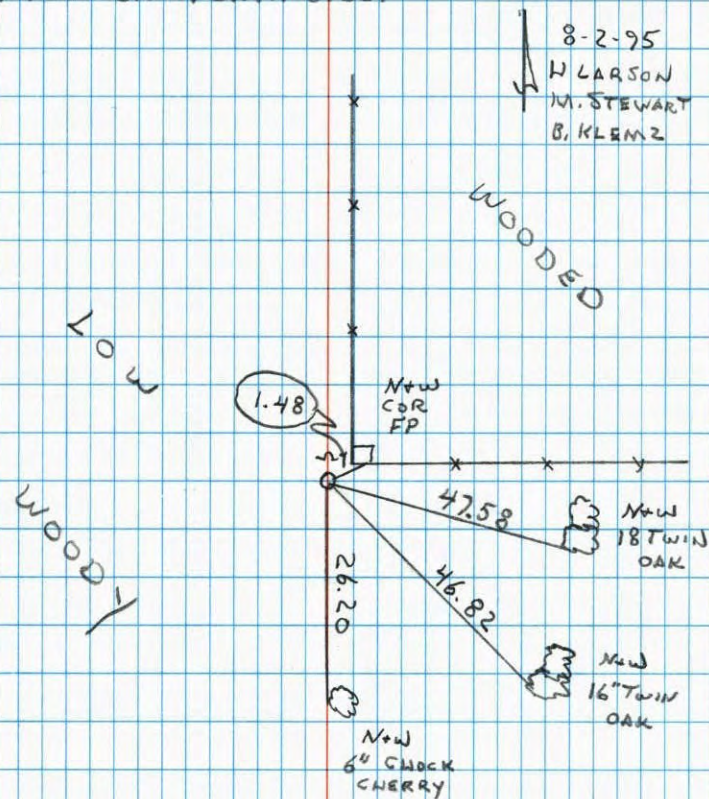

NO. 446

NATIONAL INSTRUMENT

N 1/4 CORNER SECTION 2 - T31 - R23

SET CAST IRON MONUMENT FROM AREA RESURVEY.  
SIGN AND POST ON NORTH SIDE. H. LARSON  
RETIRED CAST IRON.

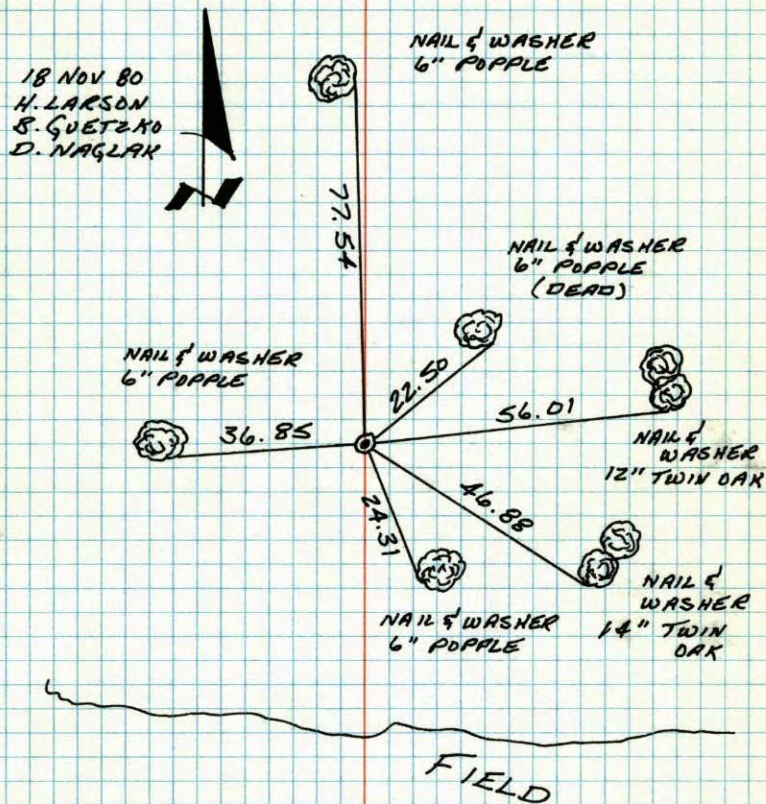

NO. 446

TELEPHONE

TEMPERATURE CORRECTED  
AND HORIZONTALLY  
TAPED MEASUREMENTS

ROLAND W. ANDERSON  
COUNTY SURVEYOR  
ANOKA COUNTY, MINNESOTA

N<sup>1</sup>/<sub>4</sub> CORNER SECTION 2 T31 R23

SET CAST IRON MONUMENT FROM AREA

RESURVEY. H. LARSON

REZIED CAST IRON

SIGN + POST ON  
NORTH SIDE

11-18-80

#3 28°

H. LARSON  
B. GUETZKO  
D. NAGLAK

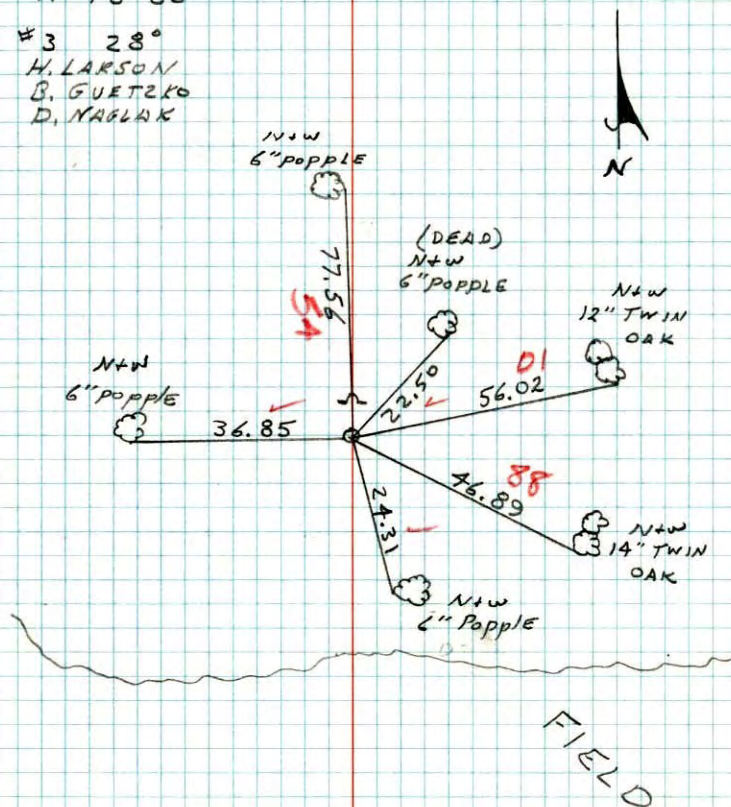

N<sup>1</sup>/<sub>4</sub> Cor. Sec. 2 T.31 R. 23

Set Cast Iron Monument From  
Survey.

{ Sign Post ON }  
{ North Side }

Temp 65°  
Tape 13#

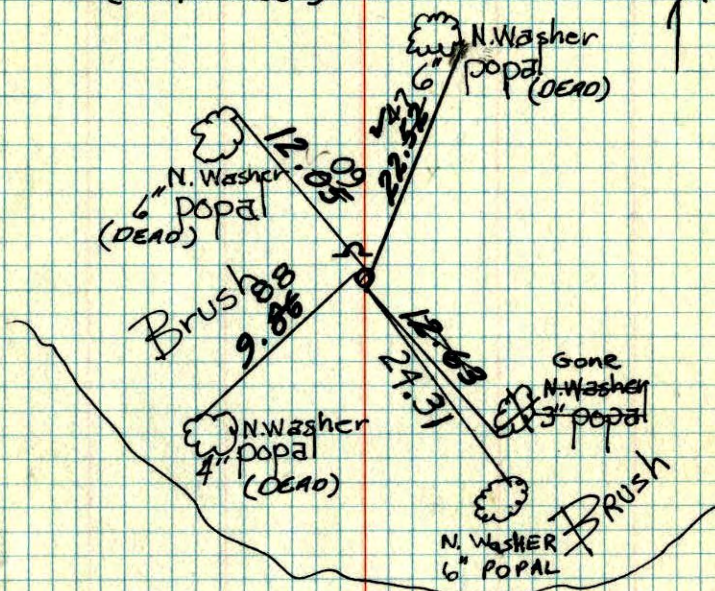

H. LARSON  
F. WAKES  
B. OLSON  
R. BAURER  
J. BECKER

TIE CHECK  
31 AUG 77  
S. BRIEN  
J. STEPHENS

field

TIE CHECK  
5/19/75  
D. DAHL  
J. BEOTTICHER  
B. SANNERUD

TEMPERATURE CORRECTED  
AND HORIZONTALLY  
TAPED MEASUREMENTS

ROLAND W. ANDERSON  
COUNTY SURVEYOR  
ANOKA COUNTY, MINNESOTA

19C

N $\frac{1}{4}$  Cor. Sec. 2-T31-R23

Set Cast Iron Monument flush from area resurvey.  
 Nov. 18, 1970  
 H. Larson  
 W. Westlander

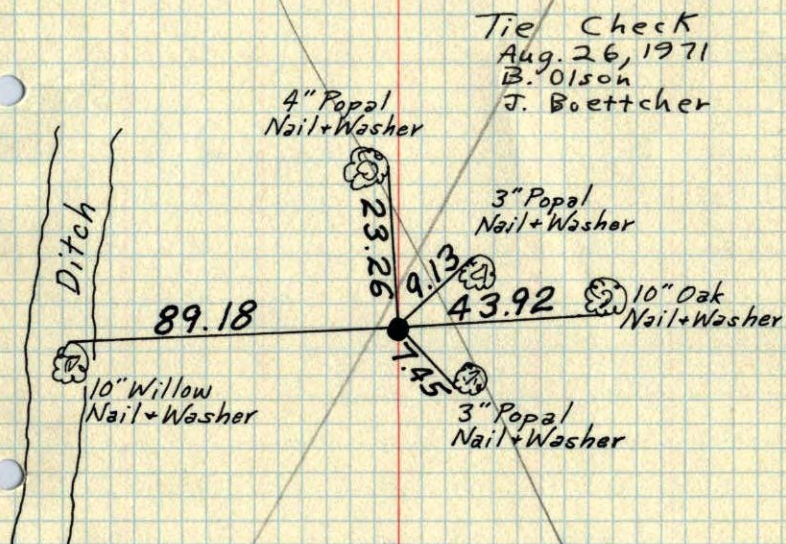

TEMPERATURE CORRECTED  
 AND HORIZONTALLY  
 TAPED MEASUREMENTS

ROLAND W. ANDERSON  
 COUNTY SURVEYOR  
 ANOKA COUNTY, MINNESOTA

N $\frac{1}{4}$  Cor. Sec. 2 31 23

Set C.I. mon flush  
 from area survey

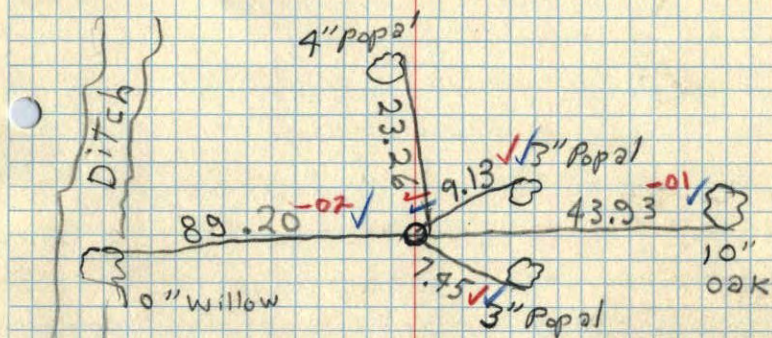

Nov. 18 1970  
 #9 40°  
 H. Larson  
 W. Westlander

N 1/4 Cor. Sec. 2 T31 R23

Set cast iron monument from  
survey.

Sigh post on  
north side

N.W.  
6" popal

65° 13'

H. Larson

F. WARR

B. Olson

R. Dawes

J. Beecher

