

CERTIFICATE OF LOCATION OF GOVERNMENT CORNER

County of Anoka

State of Minnesota

NORTHEAST Corner of Sec. 14 Township 31 Range 23

I hereby certify that on the 16TH day of Nov., 1964, I found the described corner which was evidenced by AREA RESURVEY

and I further certify that to perpetuate the location of said corner, I did, at the exact location thereof, place a permanent marker consisting of CAST IRON MONUMENT (UPDATED LOCATION ON BACK.)

which reference or witness monuments are located in the manner following:

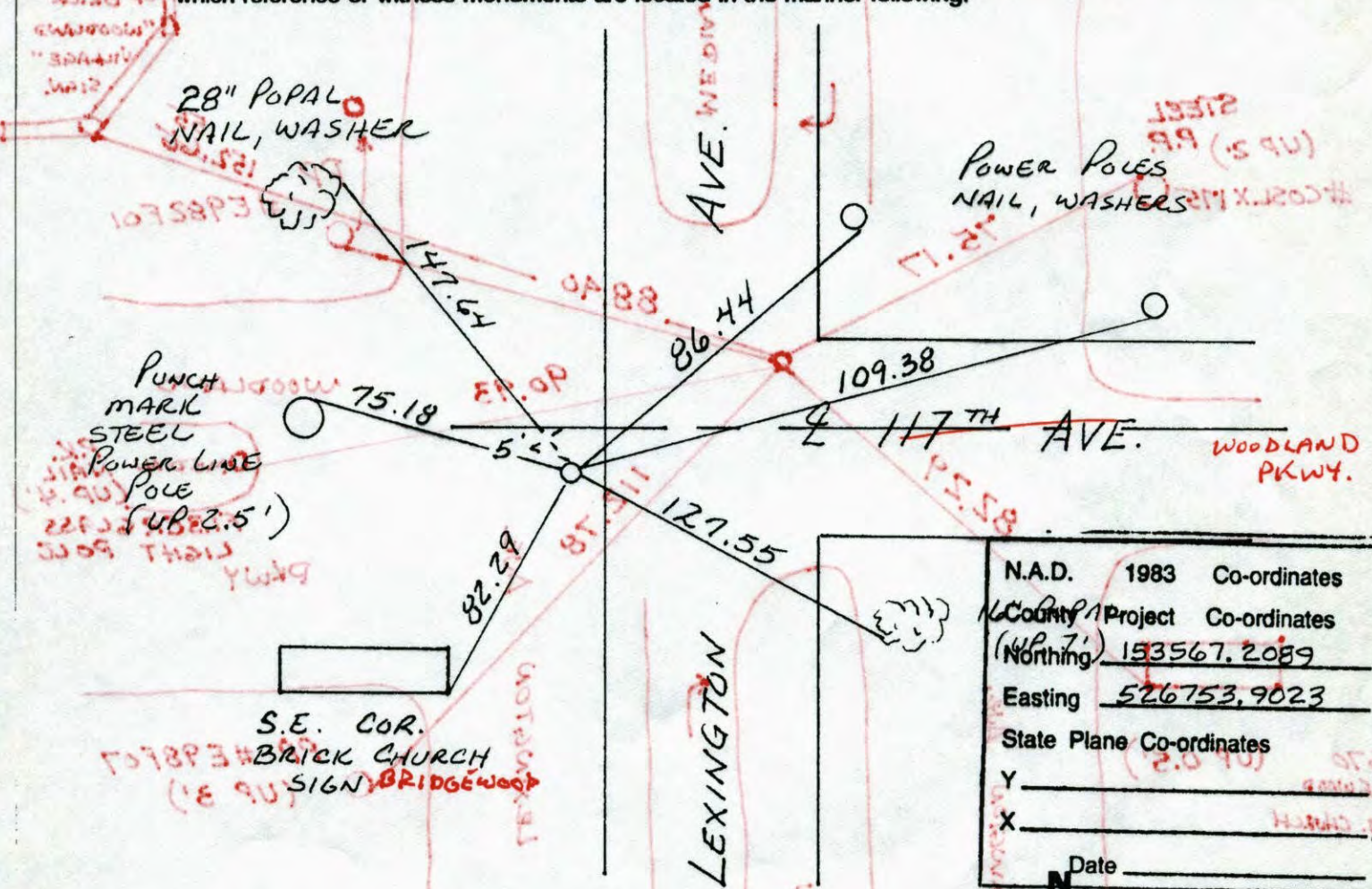

N.A.D.	1983	Co-ordinates
County	Project	Co-ordinates
(North)	153567.2089	
Easting	526753.9023	
State Plane Co-ordinates		
Y		
X		
Date		

Revised date	Revised date	Revised date
7-19-90		
6-26-95		
10-15-98		
10-17-05		

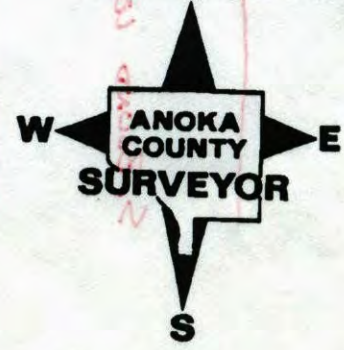

CERTIFICATE OF LOCATION OF GOVERNMENT CORNER

7-2-14

SH BK

D'S W/TOTAL.

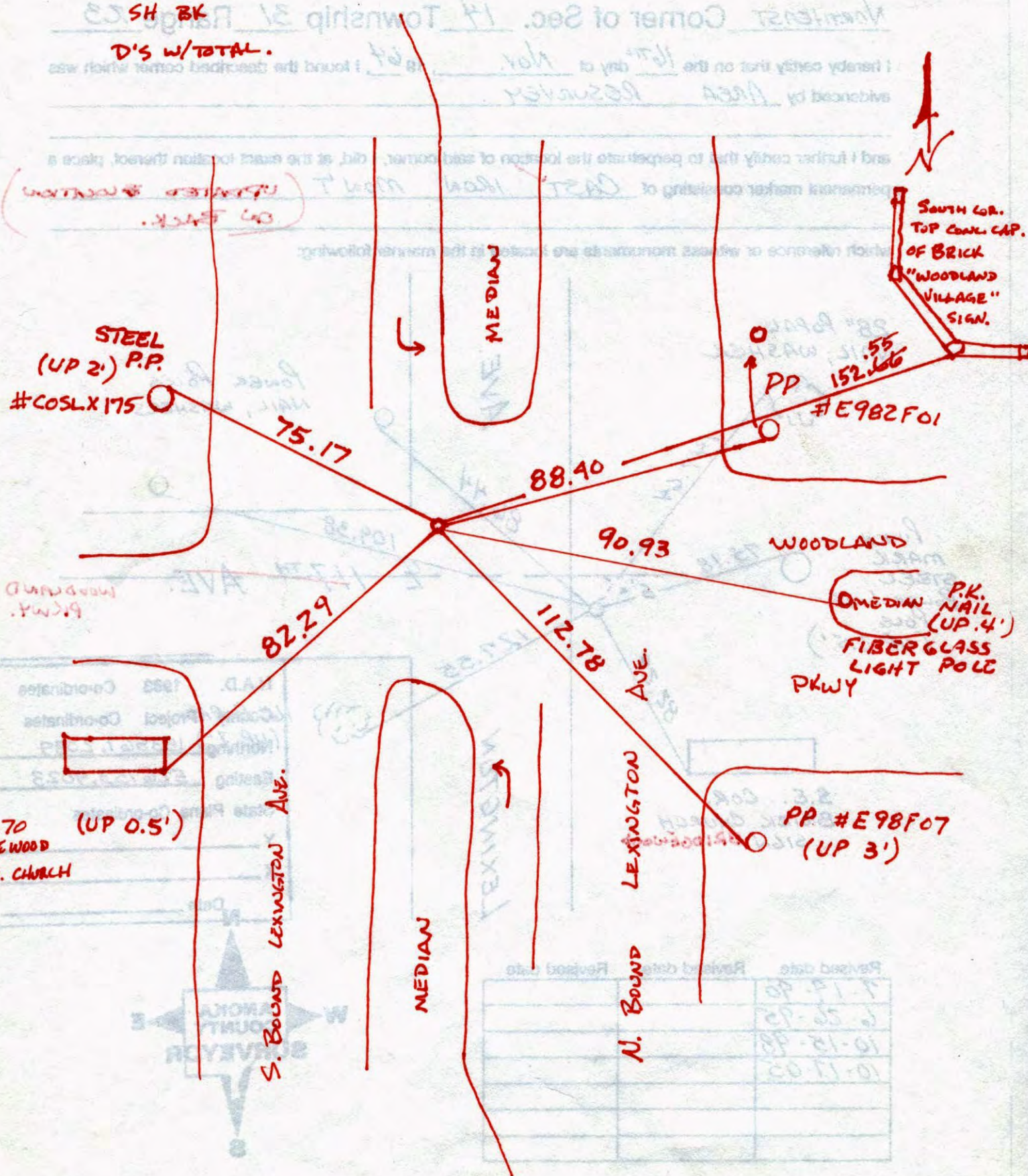

Revised date	Revised date
7-15-10	
6-25-10	
10-18-08	
10-17-05	

CERTIFICATE OF LOCATION OF GOVERNMENT CORNER

County of Anoka

State of Minnesota

Northeast Corner of Sec. 14 Township 31 Range 23

On the 16th day of November, 1964, the described corner was evidenced by area resurvey

and to perpetuate the location of said corner, at the exact location thereof, a permanent marker was placed consisting of a cast iron monument

AND on the 17th day of October, 2005, said permanent marker was found and the ties were updated

Updated reference ties are as shown below.

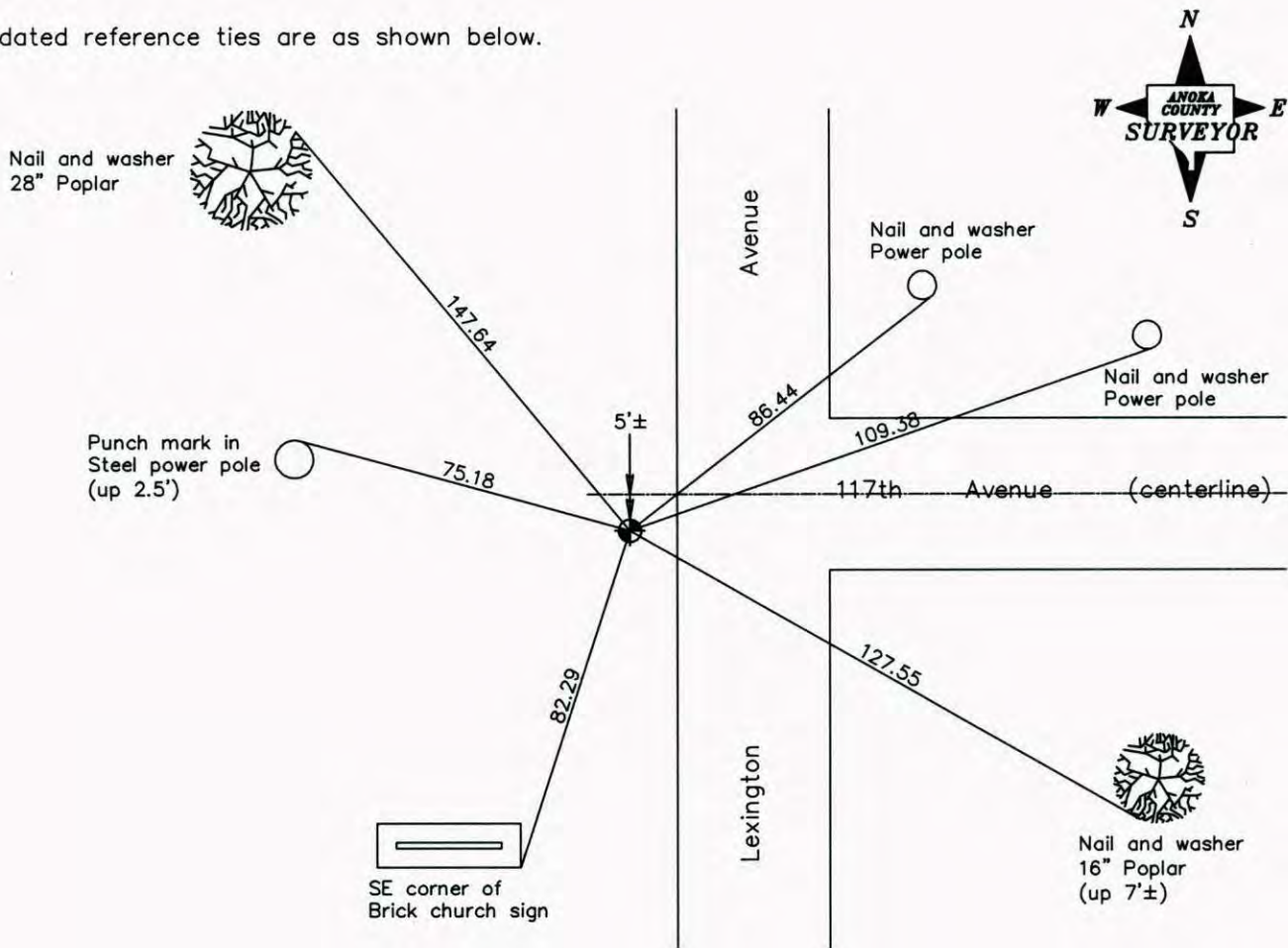

Revised date

6/26/95
10/15/98
10/17/05

N.A.D. 1983 Coordinates
(1996 Adjustment)

County Project Coordinates	
Northing	153567.2089
Easting	526753.9023
Date	10/15/98

I hereby certify that this United States public land survey monument record is correct and complete to the best of my knowledge and belief.

Larry D. Hoium Date 10/17/05

Larry D. Hoium, Anoka County Surveyor

Minnesota License Number 18165

CERTIFICATE OF LOCATION OF GOVERNMENT CORNER

County of Anoka

State of Minnesota

NORTHEAST Corner of Sec. 14 Township 31 Range 23

I hereby certify that on the 16TH day of Nov., 1964, I found the described corner which was evidenced by AREA RESURVEY

and I further certify that to perpetuate the location of said corner, I did, at the exact location thereof, place a permanent marker consisting of CAST IRON MON'T

which reference or witness monuments are located in the manner following:

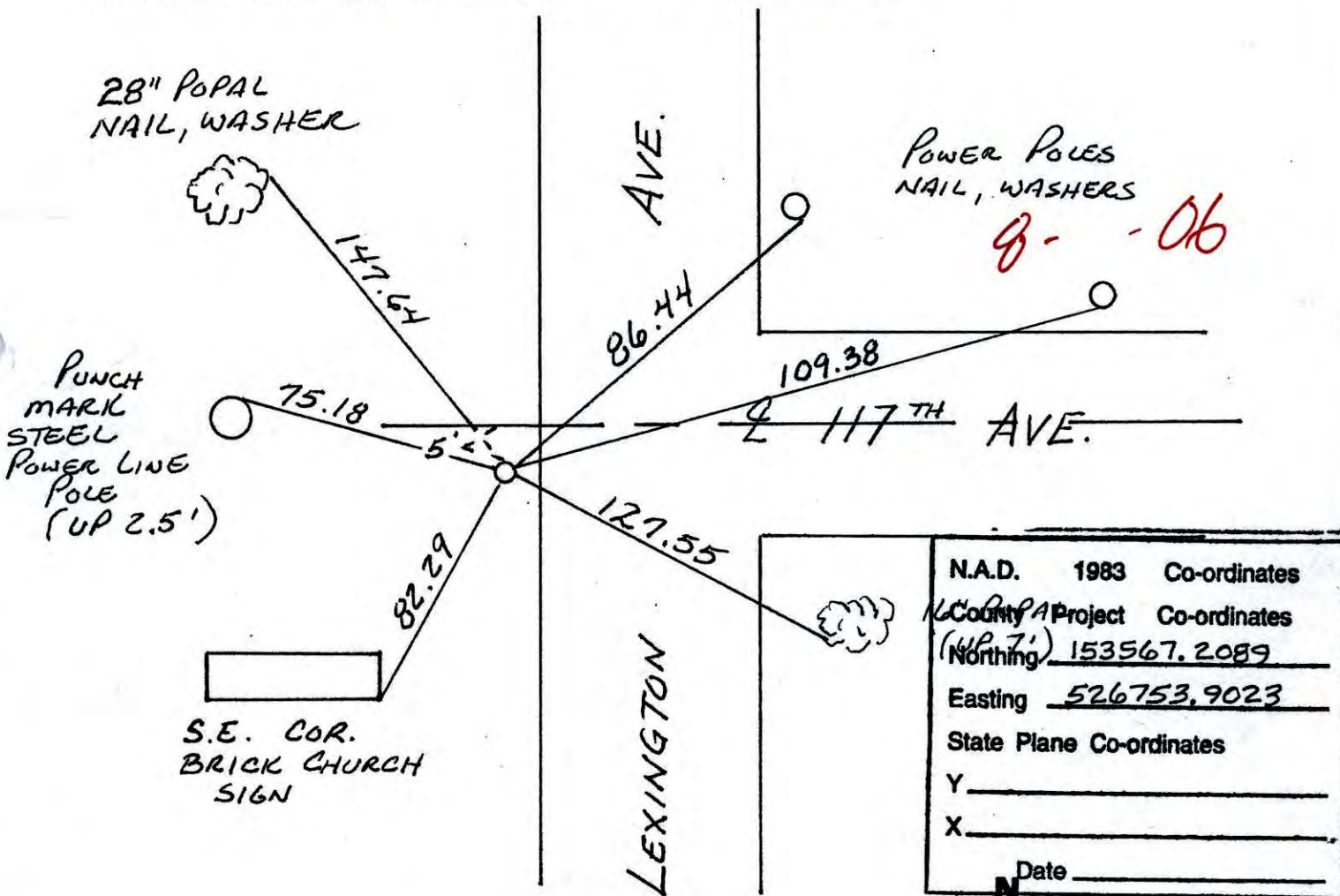

N.A.D.	1983	Co-ordinates
County	PA	Project
(UP 7')	Co-ordinates	
Northing	<u>153567.2089</u>	
Easting	<u>526753.9023</u>	
State Plane Co-ordinates		
Y	_____	
X	_____	
Date	_____	

Revised date	Revised date	Revised date
<u>7-19-90</u>		
<u>6-26-95</u>		
<u>10-15-98</u>		
<u>10-17-05</u>		

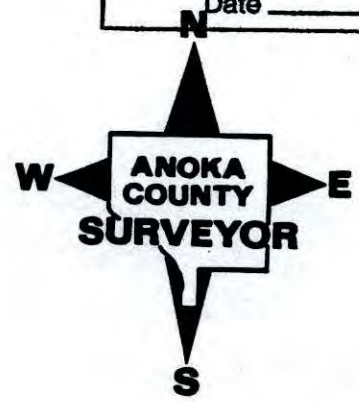

CERTIFICATE OF LOCATION OF GOVERNMENT CORNER

County of Anoka

State of Minnesota

NORTHEAST Corner of Sec. 14 Township 31 Range 23

I hereby certify that on the 16TH day of Nov., 1964, I found the described corner which was evidenced by AREA RESURVEY

and I further certify that to perpetuate the location of said corner, I did, at the exact location thereof, place a permanent marker consisting of CAST IRON MON'T

which reference or witness monuments are located in the manner following:

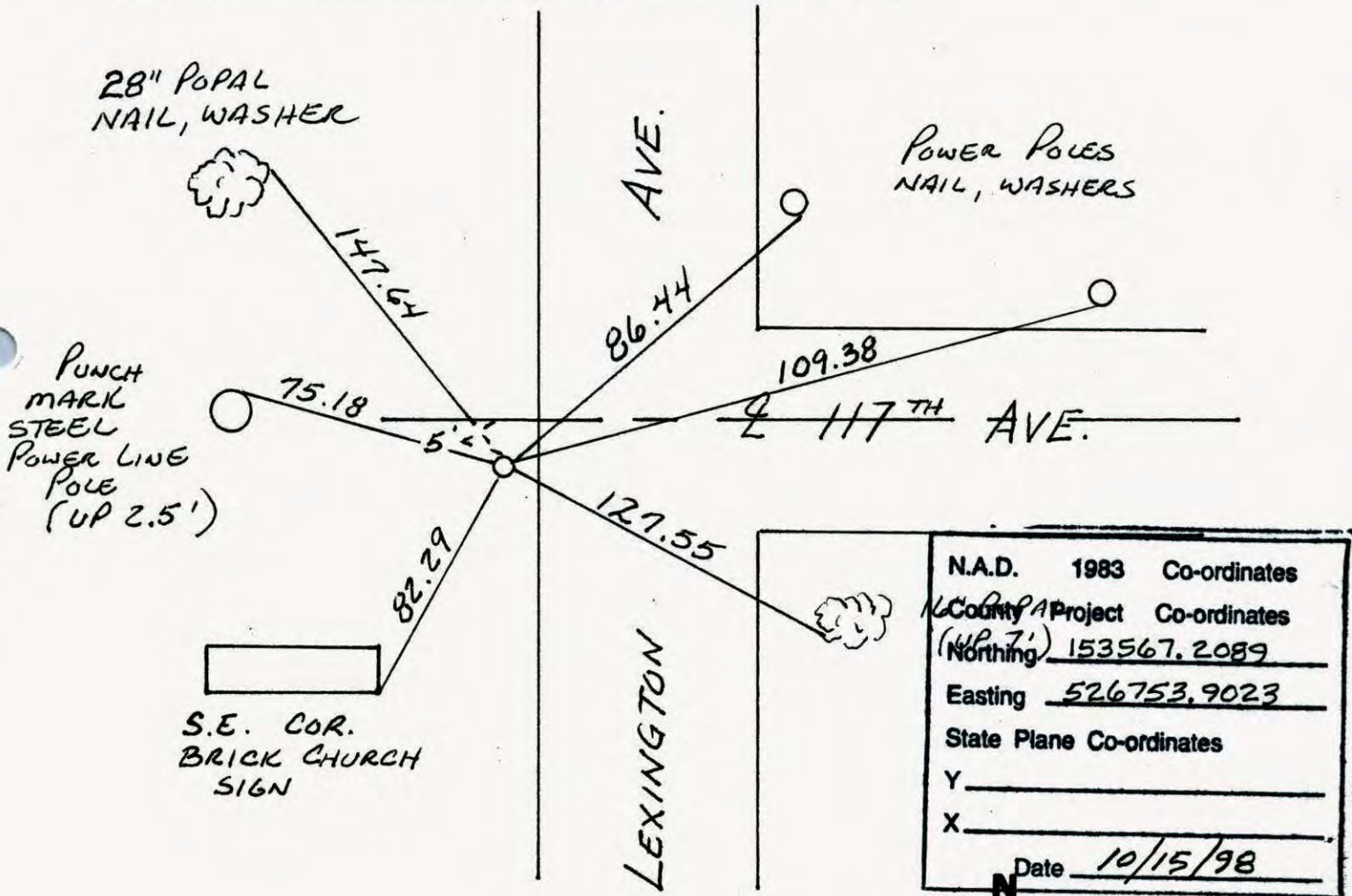

N.A.D.	1983	Co-ordinates
County Project	Co-ordinates	
(Northing)	<u>153567.2089</u>	
Easting	<u>526753.9023</u>	
State Plane Co-ordinates		
Y	_____	
X	_____	
Date	<u>10/15/98</u>	

Revised date	Revised date	Revised date
<u>7-19-90</u>		
<u>6-26-95</u>		
<u>10-15-98</u>		
<u>10-17-05</u>		



N/E SEC. 14 T.W. 31 R. 23

CAST IRON MONUMENT

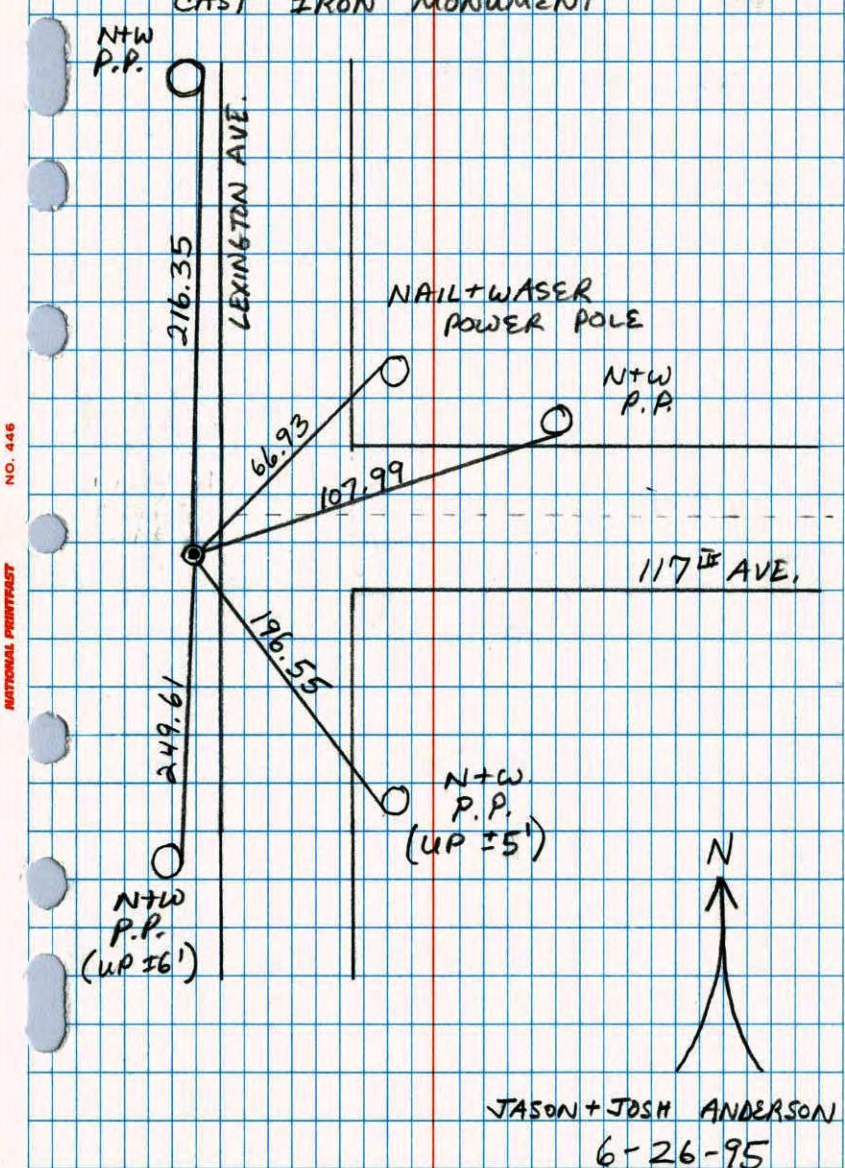

JASON + JOSH ANDERSON
6-26-95

Northeast Corner Sec. 14 T31 R83

Retied Cast Iron Monument

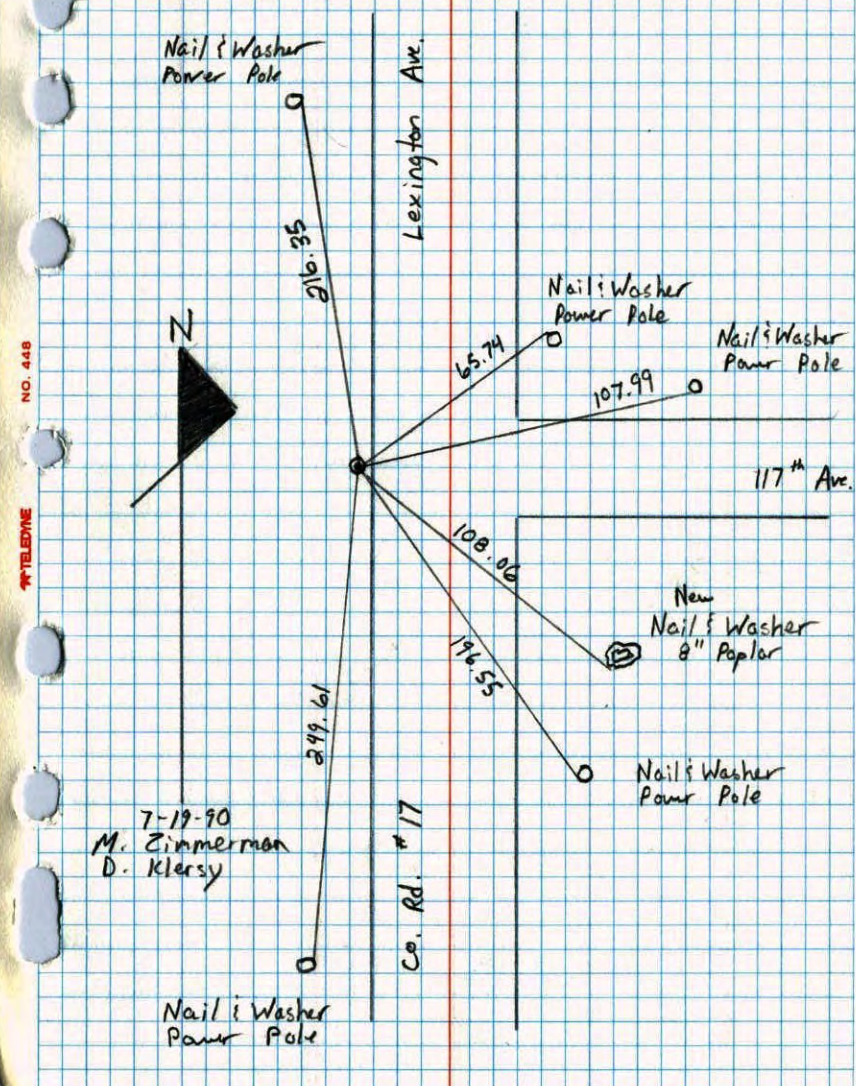

7-19-90
M. Zimmerman
D. Klersy

Nail & Washer
Power Pole

